



MALAYSIA

LAPORAN SURVEI PERBELANJAAN ISI RUMAH

HOUSEHOLD EXPENDITURE SURVEY REPORT

2019

Pemakluman/Announcement:

Kerajaan Malaysia telah mengisytiharkan Hari Statistik Negara (MyStats Day) pada 20 Oktober setiap tahun. Tema sambutan MyStats Day 2020 adalah *“Connecting The World With Data We Can Trust”*.

The Government of Malaysia has declared National Statistics Day (MyStats Day) on 20th October each year. MyStats Day 2020 theme is “Connecting The World With Data We Can Trust”.

Diterbitkan dan dicetak oleh/*Published and printed by:*

Jabatan Perangkaan Malaysia

Department of Statistics, Malaysia

Blok C6, Kompleks C,

Pusat Pentadbiran Kerajaan Persekutuan,

62514 Putrajaya,

MALAYSIA

Tel. : 03-8885 7000
Faks : 03-8888 9248
Portal : <https://www.dosm.gov.my>
Facebook / Twitter / Instagram : StatsMalaysia
Emel / *Email* : info@dosm.gov.my (pertanyaan umum/*general enquiries*)
data@dosm.gov.my (pertanyaan & permintaan data/*data request & enquiries*)

Harga / *Price* : RM60.00

Diterbitkan pada Julai 2020/*Published on July 2020*

Hakcipta terpelihara/*All rights reserved.*

Tiada bahagian daripada terbitan ini boleh diterbitkan semula, disimpan untuk pengeluaran atau ditukar dalam apa-apa bentuk atau alat apa jua pun kecuali setelah mendapat kebenaran daripada Jabatan Perangkaan Malaysia.

Pengguna yang mengeluarkan sebarang maklumat dari terbitan ini sama ada yang asal atau diolah semula hendaklah meletakkan kenyataan berikut:

“Sumber : Jabatan Perangkaan Malaysia”.

No part of this publication may be reproduced or distributed in any form or by any means or stored in data base without the prior written permission from Department of Statistics, Malaysia.

Users reproducing content of this publication with or without adaptation should quote the following:

“Source : Department of Statistics, Malaysia.”

ISSN 1394-3952

KATA PENGANTAR

Laporan Survei Perbelanjaan Isi Rumah 2019 membentangkan statistik perbelanjaan penggunaan isi rumah meliputi 12 Kumpulan Utama barangan dan perkhidmatan. Pengelasan Kumpulan Utama ini adalah berdasarkan *Classification of Individual Consumption According to Purpose (COICOP)* yang diterbitkan oleh *United Nations Statistics Division (UNSD)*. Statistik dalam laporan ini adalah berdasarkan konsep dan garis panduan *System of National Accounts 2008* oleh *United Nations* dan *Framework for Statistics on the Distribution of Household Income, Consumption and Wealth, 2013* yang diterbitkan oleh *Organisation for Economic Co-operation and Development (OECD)*.

Statistik ini digunakan terutamanya oleh agensi kerajaan sebagai input dalam perancangan, pembentukan dan pemantauan rancangan pembangunan negara. Statistik ini juga penting bagi tujuan pengemaskinian wajaran dan penentuan item dalam bakul barangan dan perkhidmatan bagi penyusunan Indeks Harga Pengguna Malaysia. Statistik ini boleh digunakan oleh ahli ekonomi, ahli akademik serta individu lain bagi tujuan penyelidikan dan penganalisan.

Laporan ini mengandungi tiga bahagian utama. Bahagian pertama memaparkan penemuan utama, jadual statistik terperinci disediakan di bahagian kedua dan bahagian ketiga menerangkan aspek teknikal seperti konsep, definisi dan metodologi survei bagi membantu pengguna memahami statistik yang diterbitkan.

Jabatan Perangkaan Malaysia merakamkan setinggi-tinggi penghargaan kepada semua pihak yang telah menyumbang secara langsung dan tidak langsung dalam merealisasikan penerbitan ini. Setiap maklum balas dan cadangan daripada semua pihak untuk penambahbaikan penerbitan ini pada masa hadapan amat dihargai.

DATO' SRI DR. MOHD UZIR MAHIDIN

Ketua Perangkawan Malaysia

Julai 2020

PREFACE

The Household Expenditure Survey Report 2019 provides statistics on household consumption expenditure which cover 12 Main Groups of goods and services. The classification of these Main Groups is based on the Classification of Individual Consumption According to Purpose (COICOP) published by United Nations Statistics Division (UNSD). The statistics on expenditure published in this report are based on the concepts and guidelines of the System of National Accounts 2008 by United Nations and Framework for Statistics on the Distribution of Household Income, Consumption and Wealth, 2013 published by Organisation for Economic Co-operation and Development (OECD).

Statistics from this report are primarily used by government agencies as an input in the planning, formulating and monitoring of national development plans. These statistics are also important for the purpose of updating the weights and to identify the items in the basket of goods and services for the compilation of the Consumer Price Index Malaysia. These statistics can be used by economists, academicians and other individuals for research and analysis purposes.

The report consists of three main parts. The first part display main findings and summary of findings. The detailed statistical tables are provided in the second part. Meanwhile, the third part describes technical aspects such as concepts, definition and methodology of survey to assist the users to understand the published statistics.

The Department of Statistics, Malaysia gratefully acknowledges the cooperation rendered by all parties who have contributed directly and indirectly in realising this publication. Every feedback and suggestions towards improving the future publication is highly appreciated.

DATO' SRI DR. MOHD UZIR MAHIDIN

Chief Statistician Malaysia

July 2020

KANDUNGAN

CONTENTS

	Muka Surat <i>Page</i>
Kata Pengantar <i>Preface</i>	iii
Kandungan <i>Contents</i>	v
Senarai Jadual <i>List of Tables</i>	vii
Ringkasan Penemuan <i>Summary of Findings</i>	1
Artikel <i>Article</i>	61
Jadual Statistik <i>Statistical Tables</i>	
Statistik Utama <i>Main Statistics</i>	73
Perbelanjaan Penggunaan Isi Rumah mengikut Ciri-ciri Demografi <i>Household Consumption Expenditure by Demographic Characteristics</i>	89
Perbelanjaan Penggunaan Isi Rumah mengikut Kumpulan Utama Perbelanjaan <i>Household Consumption Expenditure by Main Group of Expenditure</i>	113
Perbelanjaan Penggunaan Isi Rumah mengikut Kumpulan Perbelanjaan Terperinci <i>Household Consumption Expenditure by Detailed Expenditure Groups</i>	163
Ralat Piawai Relatif <i>Relative Standard Error</i>	269
Nota Teknikal <i>Technical Notes</i>	279

Muka surat ini sengaja dibiarkan kosong
This page is deliberately left blank

Senarai Jadual

List of Tables

A decorative graphic element consisting of a horizontal blue arrow pointing to the right, with a white-to-blue gradient on the left side and a solid blue arrowhead on the right side.

Muka surat ini sengaja dibiarkan kosong
This page is deliberately left blank

SENARAI JADUAL

LIST OF TABLES

Muka Surat
Page



Statistik Utama Main Statistics

1.1	Bilangan isi rumah mengikut negeri dan strata, Malaysia, 2016 dan 2019 <i>Number of households by state and strata, Malaysia, 2016 and 2019</i>	75
1.2	Bilangan isi rumah mengikut kumpulan etnik ketua isi rumah dan strata, Malaysia, 2016 dan 2019 <i>Number of households by ethnic group of head of household and strata, Malaysia, 2016 and 2019</i>	76
1.3	Perbelanjaan penggunaan isi rumah bulanan penengah, purata dan kadar pertumbuhan tahunan dikompaun mengikut negeri, Malaysia, 2016 dan 2019 <i>Median, mean and compounded annual growth rate of monthly household consumption expenditure by state, Malaysia, 2016 and 2019</i>	77
1.4	Perbelanjaan penggunaan isi rumah per kapita bulanan penengah, purata dan kadar pertumbuhan tahunan dikompaun mengikut negeri, Malaysia, 2016 dan 2019 <i>Median, mean and compounded annual growth rate of monthly per capita household consumption expenditure by state, Malaysia, 2016 and 2019</i>	78
1.5	Komposisi perbelanjaan penggunaan isi rumah bulanan mengikut strata, Malaysia, 2019 <i>Composition of monthly household consumption expenditure by strata, Malaysia, 2019</i>	79
1.6	Perbelanjaan penggunaan isi rumah bulanan purata mengikut kumpulan etnik ketua isi rumah, Malaysia, 2019 <i>Mean monthly household consumption expenditure by ethnic group of head of household, Malaysia, 2019</i>	80
1.7	Peratusan perbelanjaan penggunaan isi rumah bulanan mengikut kumpulan etnik ketua isi rumah, Malaysia, 2019 <i>Percentage of monthly household consumption expenditure by ethnic group of head of household, Malaysia, 2019</i>	81
1.8	Perbelanjaan penggunaan isi rumah bulanan purata mengikut kumpulan umur ketua isi rumah, Malaysia, 2019 <i>Mean monthly household consumption expenditure by age group of head of household, Malaysia, 2019</i>	82
1.9	Peratusan perbelanjaan penggunaan isi rumah bulanan mengikut kumpulan umur ketua isi rumah, Malaysia, 2019 <i>Percentage of monthly household consumption expenditure by age group of head of household, Malaysia, 2019</i>	83

SENARAI JADUAL LIST OF TABLES

		Muka Surat Page
1.10	Perbelanjaan penggunaan isi rumah bulanan purata mengikut saiz, Malaysia, 2019 <i>Mean monthly household consumption expenditure by size, Malaysia, 2019</i>	84
1.11	Peratusan perbelanjaan penggunaan isi rumah bulanan mengikut saiz, Malaysia, 2019 <i>Percentage of monthly household consumption expenditure by size, Malaysia, 2019</i>	85
1.12	Komposisi perbelanjaan penggunaan isi rumah bulanan mengikut kumpulan pendapatan isi rumah, Malaysia, 2019 <i>Composition of monthly household consumption expenditure by household income group, Malaysia, 2019</i>	86
1.13	Komposisi perbelanjaan penggunaan isi rumah bulanan mengikut kumpulan pendapatan kuintil, Malaysia, 2019 <i>Composition of monthly household consumption expenditure by quintile income group, Malaysia, 2019</i>	87
1.14	Komposisi perbelanjaan penggunaan isi rumah bulanan mengikut jenis barang, Malaysia, 2019 <i>Composition of monthly household consumption expenditure by types of goods, Malaysia, 2019</i>	88

2

Perbelanjaan Penggunaan Isi Rumah mengikut Ciri-ciri Demografi *Household Consumption Expenditure by Demographic Characteristics*

2.1	Peratusan isi rumah mengikut saiz dan negeri, Malaysia, 2016 dan 2019 <i>Percentage of households by size and state, Malaysia, 2016 and 2019</i>	91
2.2	Peratusan isi rumah mengikut kumpulan umur ketua isi rumah dan negeri, Malaysia, 2016 dan 2019 <i>Percentage of households by age group of head of household and state, Malaysia, 2016 and 2019</i>	92
2.3	Peratusan isi rumah mengikut kelas perbelanjaan isi rumah bulanan, kumpulan etnik ketua isi rumah dan strata, Malaysia, 2019 <i>Percentage of households by monthly household consumption expenditure class, ethnic group of head of household and strata, Malaysia, 2019</i>	93
2.4	Perbelanjaan penggunaan isi rumah bulanan purata mengikut kelas pendapatan isi rumah bulanan, kumpulan etnik ketua isi rumah dan strata, Malaysia, 2019 <i>Mean monthly household consumption expenditure by monthly household income class, ethnic group of head of household and strata, Malaysia, 2019</i>	96

SENARAI JADUAL
LIST OF TABLES

		Muka Surat <i>Page</i>
2.5	Perbelanjaan penggunaan isi rumah bulanan penengah, purata dan kadar pertumbuhan tahunan dikompaun mengikut kumpulan etnik ketua isi rumah dan strata, Malaysia, 2016 dan 2019 <i>Median, mean and compounded annual growth rate of monthly household consumption expenditure by ethnic group of head of household and strata, Malaysia, 2016 and 2019</i>	99
2.6	Perbelanjaan penggunaan isi rumah bulanan purata mengikut pekerjaan dan kumpulan etnik ketua isi rumah dan strata, Malaysia, 2019 <i>Mean monthly household consumption expenditure by occupation and ethnic group of head of household and strata, Malaysia, 2019</i>	100
2.7	Perbelanjaan penggunaan isi rumah bulanan purata mengikut kelas perbelanjaan isi rumah bulanan, kumpulan etnik ketua isi rumah dan strata, Malaysia, 2019 <i>Mean monthly household consumption expenditure by monthly household expenditure class, ethnic group of head of household and strata, Malaysia, 2019</i>	103
2.8	Perbelanjaan penggunaan isi rumah bulanan purata mengikut kelas pendapatan isi rumah bulanan, kumpulan etnik ketua isi rumah dan strata, Malaysia, 2019 <i>Mean monthly household consumption expenditure by monthly household income class, ethnic group of head of household and strata, Malaysia, 2019</i>	106
2.9	Perbelanjaan penggunaan isi rumah bulanan purata mengikut kumpulan etnik & jantina ketua isi rumah dan strata, Malaysia, 2019 <i>Mean monthly household consumption expenditure by ethnic group & sex of head of household and strata, Malaysia, 2019</i>	109
2.10	Agihan perbelanjaan penggunaan isi rumah bulanan mengikut kumpulan etnik ketua isi rumah dan strata, Malaysia, 2019 <i>Monthly household consumption expenditure share by ethnic group of head of household and strata, Malaysia, 2019</i>	110
2.11	Siri masa perbelanjaan penggunaan isi rumah bulanan penengah dan purata mengikut negeri, Malaysia, 2004-2019 <i>Time series of median and mean monthly household consumption expenditure by state, Malaysia, 2004 - 2019</i>	111

SENARAI JADUAL LIST OF TABLES

Muka Surat
Page



Perbelanjaan Penggunaan Isi Rumah mengikut Kumpulan Utama Perbelanjaan

Household Consumption Expenditure by Main Group of Expenditure

3.1	Komposisi perbelanjaan penggunaan isi rumah bulanan mengikut negeri dan strata, Malaysia, 2019 <i>Composition of monthly household consumption expenditure by state and strata, Malaysia, 2019</i>	115
3.2	Perbelanjaan penggunaan isi rumah bulanan purata mengikut kumpulan etnik ketua isi rumah dan strata, Malaysia, 2019 <i>Mean monthly household consumption expenditure by ethnic group of head of household and strata, Malaysia, 2019</i>	127
3.3	Peratusan perbelanjaan penggunaan isi rumah bulanan mengikut kumpulan etnik ketua isi rumah dan strata, Malaysia, 2019 <i>Percentage of monthly household consumption expenditure by ethnic group of head of household and strata, Malaysia, 2019</i>	129
3.4	Komposisi perbelanjaan penggunaan isi rumah bulanan mengikut jantina ketua isi rumah dan strata, Malaysia, 2019 <i>Composition of monthly household consumption expenditure by sex of head of household and strata, Malaysia, 2019</i>	131
3.5	Perbelanjaan penggunaan isi rumah bulanan purata mengikut kumpulan umur ketua isi rumah dan strata, Malaysia, 2019 <i>Mean monthly household consumption expenditure by age group of head of household and strata, Malaysia, 2019</i>	132
3.6	Peratusan perbelanjaan penggunaan isi rumah bulanan mengikut kumpulan umur ketua isi rumah dan strata, Malaysia, 2019 <i>Percentage of monthly household consumption expenditure by age group of head of household and strata, Malaysia, 2019</i>	134
3.7	Perbelanjaan penggunaan isi rumah bulanan purata mengikut saiz dan strata, Malaysia, 2019 <i>Mean monthly household consumption expenditure by size and strata, Malaysia, 2019</i>	136
3.8	Peratusan perbelanjaan penggunaan isi rumah bulanan mengikut saiz dan strata, Malaysia, 2019 <i>Percentage of monthly household consumption expenditure by size and strata, Malaysia, 2019</i>	138
3.9	Perbelanjaan penggunaan isi rumah bulanan purata mengikut pekerjaan ketua isi rumah dan strata, Malaysia, 2019 <i>Mean monthly household consumption expenditure by occupation of head of household and strata, Malaysia, 2019</i>	140

SENARAI JADUAL
LIST OF TABLES

	Muka Surat <i>Page</i>
<p>3.10 Peratusan perbelanjaan penggunaan isi rumah bulanan mengikut pekerjaan ketua isi rumah dan strata, Malaysia, 2019 <i>Percentage of monthly household consumption expenditure by occupation of head of household and strata, Malaysia, 2019</i></p>	143
<p>3.11 Perbelanjaan penggunaan isi rumah bulanan purata mengikut kelas pendapatan isi rumah dan strata, Malaysia, 2019 <i>Mean monthly household consumption expenditure by household income class and strata, Malaysia, 2019</i></p>	146
<p>3.12 Peratusan perbelanjaan penggunaan isi rumah bulanan mengikut kelas pendapatan isi rumah dan strata, Malaysia, 2019 <i>Percentage of monthly household consumption expenditure by household income class and strata, Malaysia, 2019</i></p>	149
<p>3.13 Perbelanjaan penggunaan isi rumah bulanan purata mengikut kumpulan pendapatan desil, Malaysia, 2019 <i>Mean monthly household consumption expenditure by decile income group, Malaysia, 2019</i></p>	152
<p>3.14 Peratusan perbelanjaan penggunaan isi rumah bulanan mengikut kumpulan pendapatan desil, Malaysia, 2019 <i>Percentage of monthly household consumption expenditure by decile income group, Malaysia, 2019</i></p>	153
<p>3.15 Perbelanjaan penggunaan isi rumah bulanan purata mengikut kelas perbelanjaan isi rumah dan strata, Malaysia, 2019 <i>Mean monthly household consumption expenditure by household expenditure class and strata, Malaysia, 2019</i></p>	154
<p>3.16 Peratusan perbelanjaan penggunaan isi rumah bulanan mengikut kelas perbelanjaan isi rumah dan strata, Malaysia, 2019 <i>Percentage of monthly household consumption expenditure by household expenditure class and strata, Malaysia, 2019</i></p>	157
<p>3.17 Siri masa perbelanjaan penggunaan isi rumah bulanan purata, Malaysia, 1993 - 2019 <i>Time series of mean monthly household consumption expenditure, Malaysia, 1993 - 2019</i></p>	160
<p>3.18 Siri masa peratusan perbelanjaan penggunaan isi rumah bulanan purata, Malaysia, 1993 - 2019 <i>Time series of percentage of monthly household consumption expenditure, Malaysia, 1993 - 2019</i></p>	161

SENARAI JADUAL LIST OF TABLES

Muka Surat
Page

4

Perbelanjaan Penggunaan Isi Rumah mengikut Kumpulan Perbelanjaan Terperinci *Household Consumption Expenditure by Detailed Expenditure Groups*

- | | | |
|-----|------------------------------------------------------------------------------------------------------------------------------------------------------------------------------------------------------------------------------------------------------------------|-----|
| 4.1 | Komposisi perbelanjaan penggunaan isi rumah bulanan mengikut subkumpulan perbelanjaan dan strata, Malaysia, 2019
<i>Composition of monthly household consumption expenditure by subgroup of expenditure and strata, Malaysia, 2019</i> | 165 |
| 4.2 | Komposisi perbelanjaan penggunaan isi rumah bulanan mengikut subkumpulan perbelanjaan, Negeri dan strata, Malaysia, 2019
<i>Composition of monthly household consumption expenditure by subgroups of expenditure, state and strata, Malaysia, 2019</i> | 173 |

5

Ralat Piawai Relatif *Relative Standard Error*

- | | | |
|-----|-----------------------------------------------------------------------------------------------------------------------------------------------------------------------------------------------------------------------------------------------------------------------------------------------------------------------------------------|-----|
| 5.1 | Ralat piawai relatif bagi anggaran perbelanjaan penggunaan isi rumah bulanan purata dan komposisi perbelanjaan isi rumah mengikut strata, Malaysia, 2019
<i>Relative standard error of estimate for mean monthly household consumption expenditure and the composition of household expenditure by strata, Malaysia, 2019</i> | 271 |
| 5.2 | Ralat piawai relatif bagi anggaran perbelanjaan penggunaan isi rumah bulanan purata mengikut negeri, Malaysia, 2019
<i>Relative standard error of estimate for mean monthly household consumption expenditure by state Malaysia, 2019</i> | 274 |
| 5.3 | Ralat piawai relatif bagi anggaran perbelanjaan penggunaan isi rumah bulanan purata mengikut pekerjaan ketua isi rumah dan strata, Malaysia, 2019
<i>Relative standard error of estimate for mean monthly household consumption expenditure by occupation of head of household and strata, Malaysia, 2019</i> | 275 |

Ringkasan Penemuan

Summary of Findings

Muka surat ini sengaja dibiarkan kosong
This page is deliberately left blank

PERBELANJAAN ISI RUMAH 2019

KOMPOSISI PERBELANJAAN PENGGUNAAN ISI RUMAH BULANAN PURATA MENGIKUT KUMPULAN UTAMA, 2019

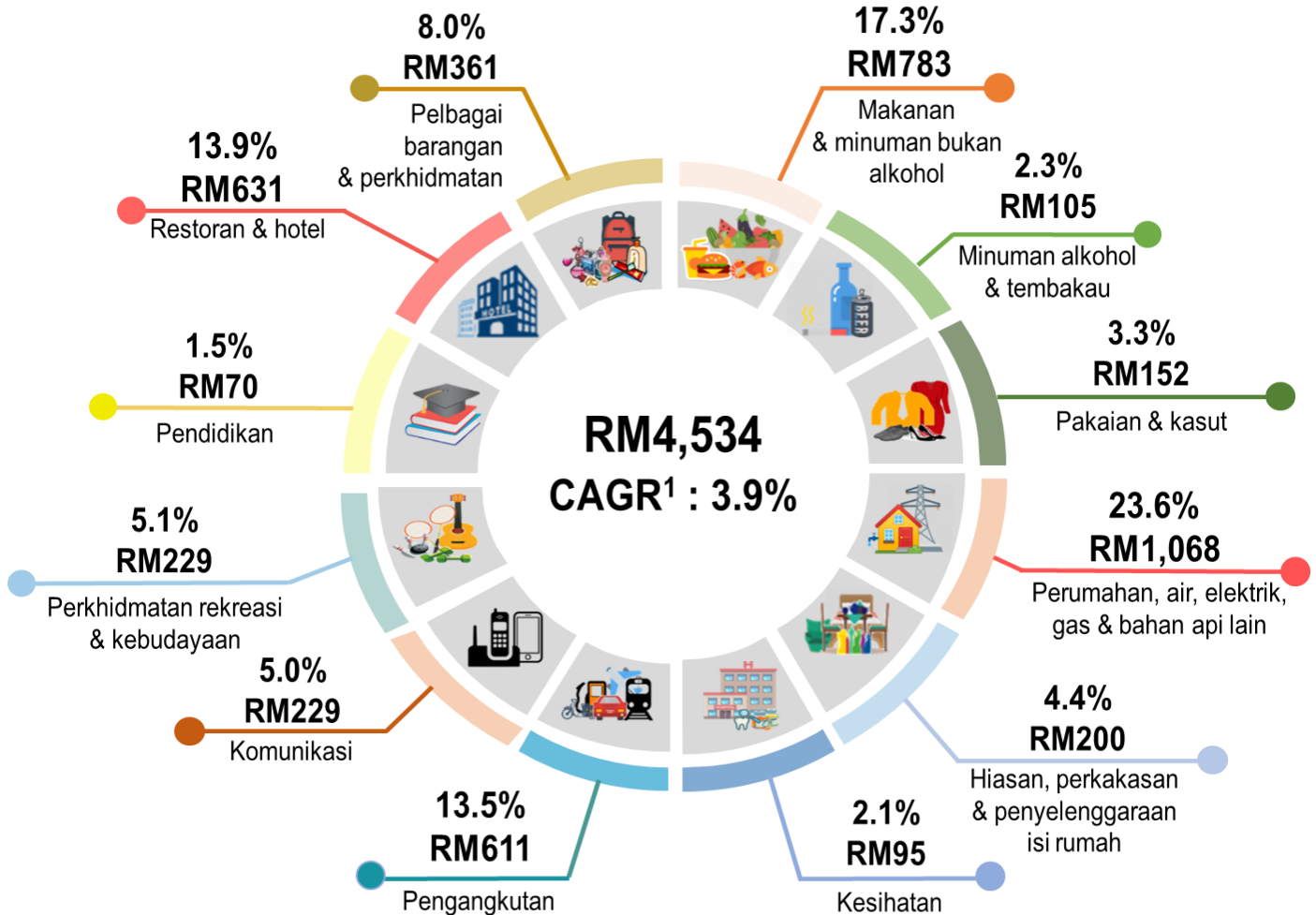

PERBELANJAAN PENGGUNAAN ISI RUMAH BULANAN PURATA MENGIKUT NEGERI, 2019

W.P. Putrajaya RM7,980	Selangor RM5,830	Pulau Pinang RM4,630	W.P. Labuan RM4,097	Sarawak RM3,448	Kedah RM3,359
	Melaka RM4,955	Negeri Sembilan RM4,350	Pahang RM3,652		
W.P. Kuala Lumpur RM6,913	Johor RM4,793	Terengganu RM4,336	Perak RM3,564	Kelantan RM3,223	Sabah RM2,792
			Perlis RM3,468		

¹ CAGR: Kadar Pertumbuhan Tahunan Dikompaun (2016-2019)

Nota: Perbelanjaan purata berdasarkan kepada keseluruhan isi rumah

DUA SUBKUMPULAN TERTINGGI PERBELANJAAN BULANAN PURATA, 2019
Makanan & minuman bukan alkohol

Ikan Segar
RM92
Daging Segar
RM80

Minuman alkohol & tembakau

Tembakau
RM70
Minuman keras/alkohol
RM35

Pakaian & kasut

Pakaian
RM105
Kasut & kasut lain
RM29

Perumahan, air, elektrik, gas & bahan api lain

Sewa
RM812
Elektrik
RM127

Hiasan, perkakasan & penyelenggaraan isi rumah

Perkhidmatan urusan rumah tangga
RM50
Barangan isi rumah tidak tahan lama
RM48

Kesihatan

Barang pengeluaran perubatan
RM53
Perkhidmatan perubatan
RM14

Pengangkutan

Bahan api & pelincir untuk pengangkutan persendirian
RM334
Pembaikan & penyelenggaraan untuk pengangkutan persendirian
RM98

Komunikasi

Perkhidmatan telefon & telefaks
RM198
Peralatan telefon & telefaks
RM31

Perkhidmatan rekreasi & kebudayaan

Perkhidmatan kebudayaan
RM96
Pakej pelancongan
RM30

Pendidikan



Pendidikan peringkat pra sekolah & sekolah rendah
RM35
Pendidikan peringkat menengah
RM15

Restoran & hotel

Perbelanjaan di restoran & kafe
RM604
Perkhidmatan penginapan
RM28

Pelbagai barangan & perkhidmatan

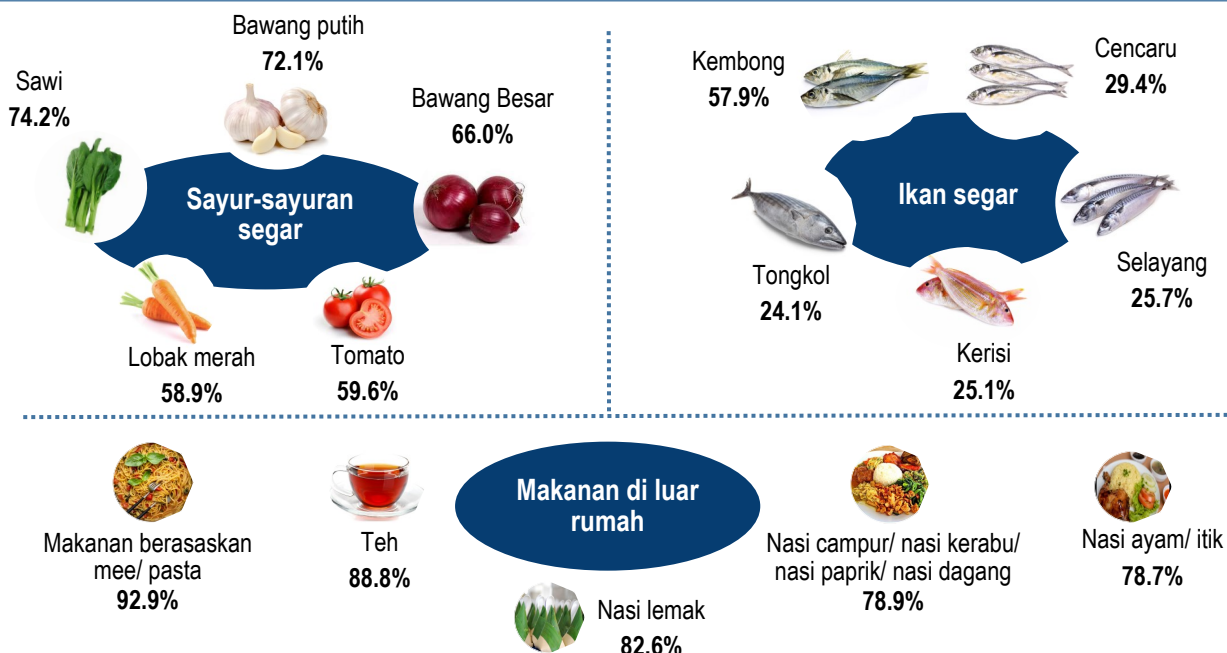

Perkakas lain, barang-barang & produk penjagaan diri
RM143
Insurans untuk kenderaan bermotor
RM58

LIMA BARANGAN POPULAR MENGIKUT PERATURAN TERTINGGI ISI RUMAH BERBELANJA, 2019

Nota: Perbelanjaan purata berdasarkan kepada keseluruhan isi rumah

PENDAPATAN KASAR DAN PERBELANJAAN PENGGUNAAN ISI RUMAH BULANAN PURATA MENGIKUT KUMPULAN UTAMA, 1993-2019

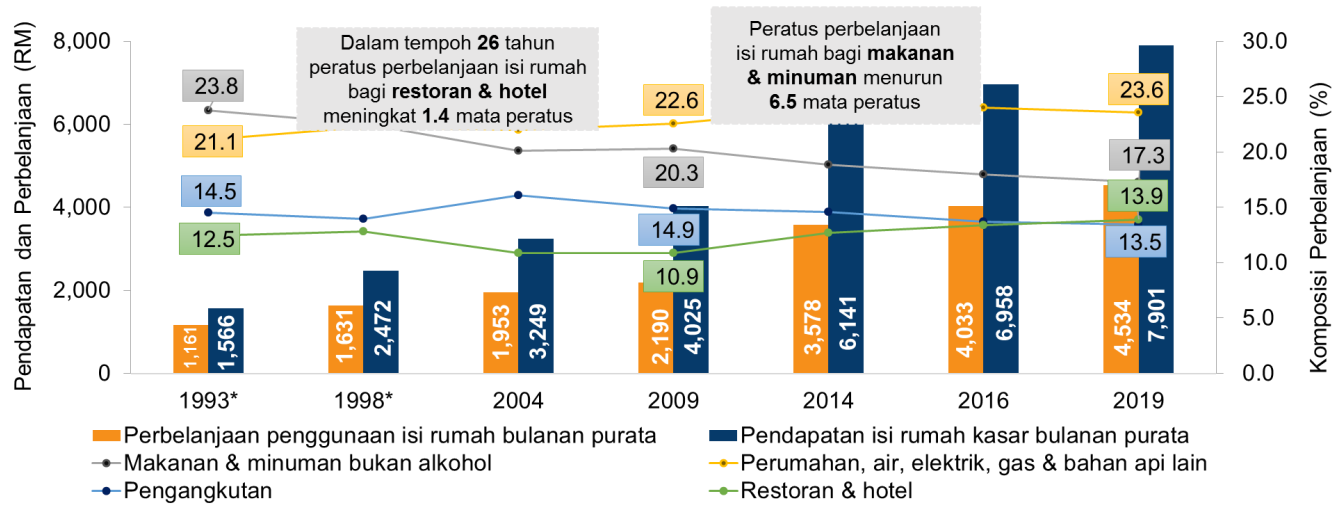
KOMPOSISI PERBELANJAAN ISI RUMAH BULANAN MENGIKUT KUMPULAN EMPAT TERTINGGI



KOMPOSISI PERBELANJAAN ISI RUMAH BULANAN MENGIKUT KEPERLUAN ASAS LAIN

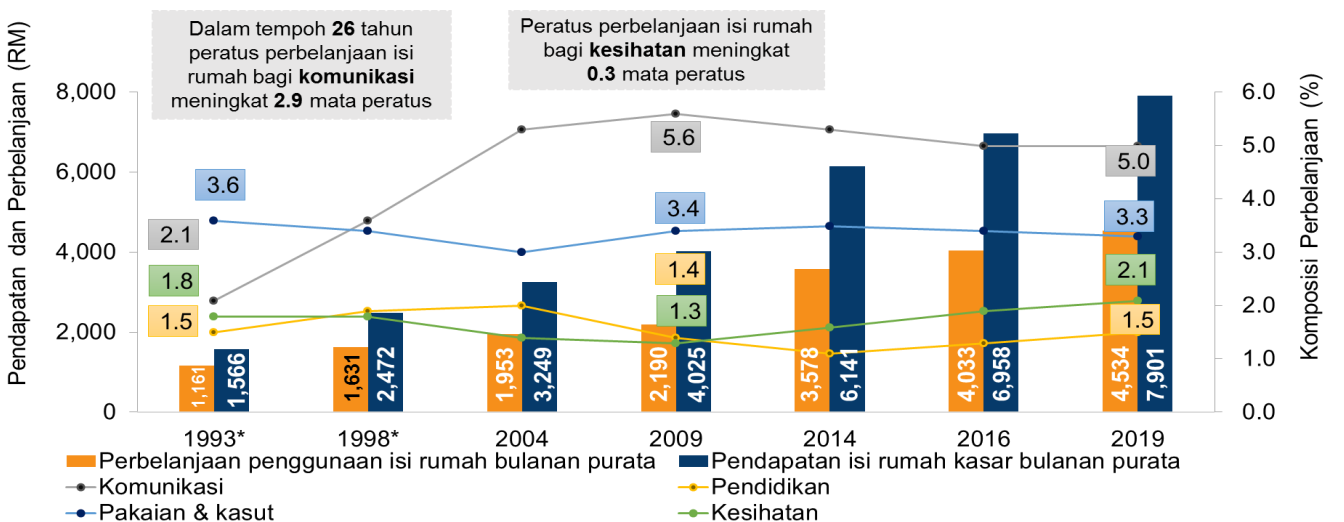

KOMPOSISI PERBELANJAAN PENGGUNAAN ISI RUMAH BULANAN MENGIKUT PILIHAN

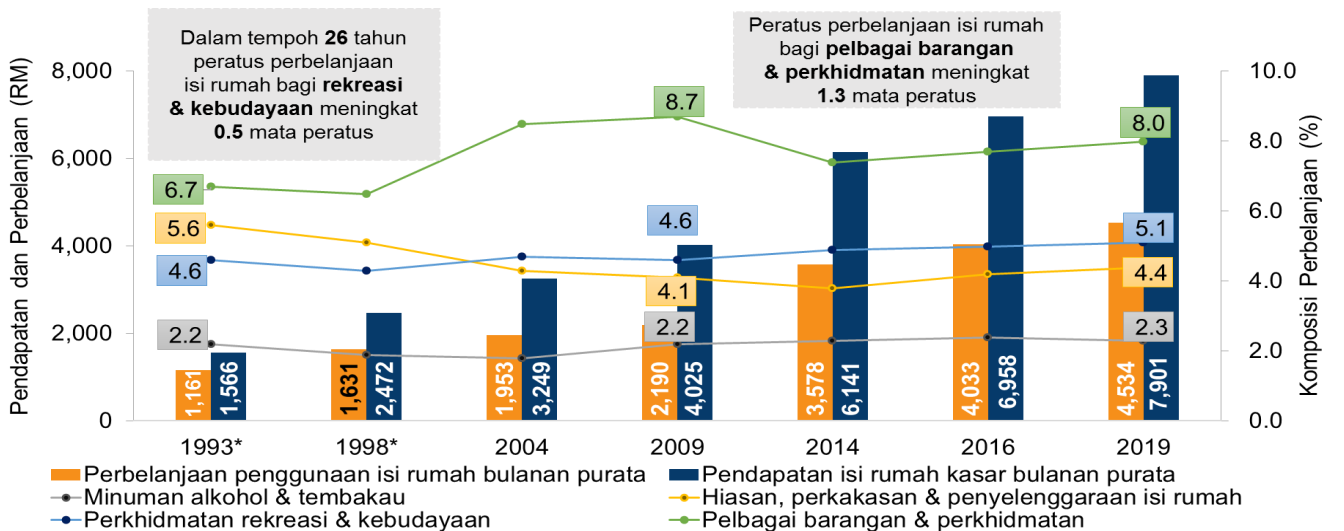

*Pendapatan isi rumah kasar bulanan purata merujuk kepada tahun 1992 dan 1999

HOUSEHOLD EXPENDITURE 2019

COMPOSITION OF MEAN MONTHLY HOUSEHOLD CONSUMPTION EXPENDITURE BY MAIN GROUP, 2019

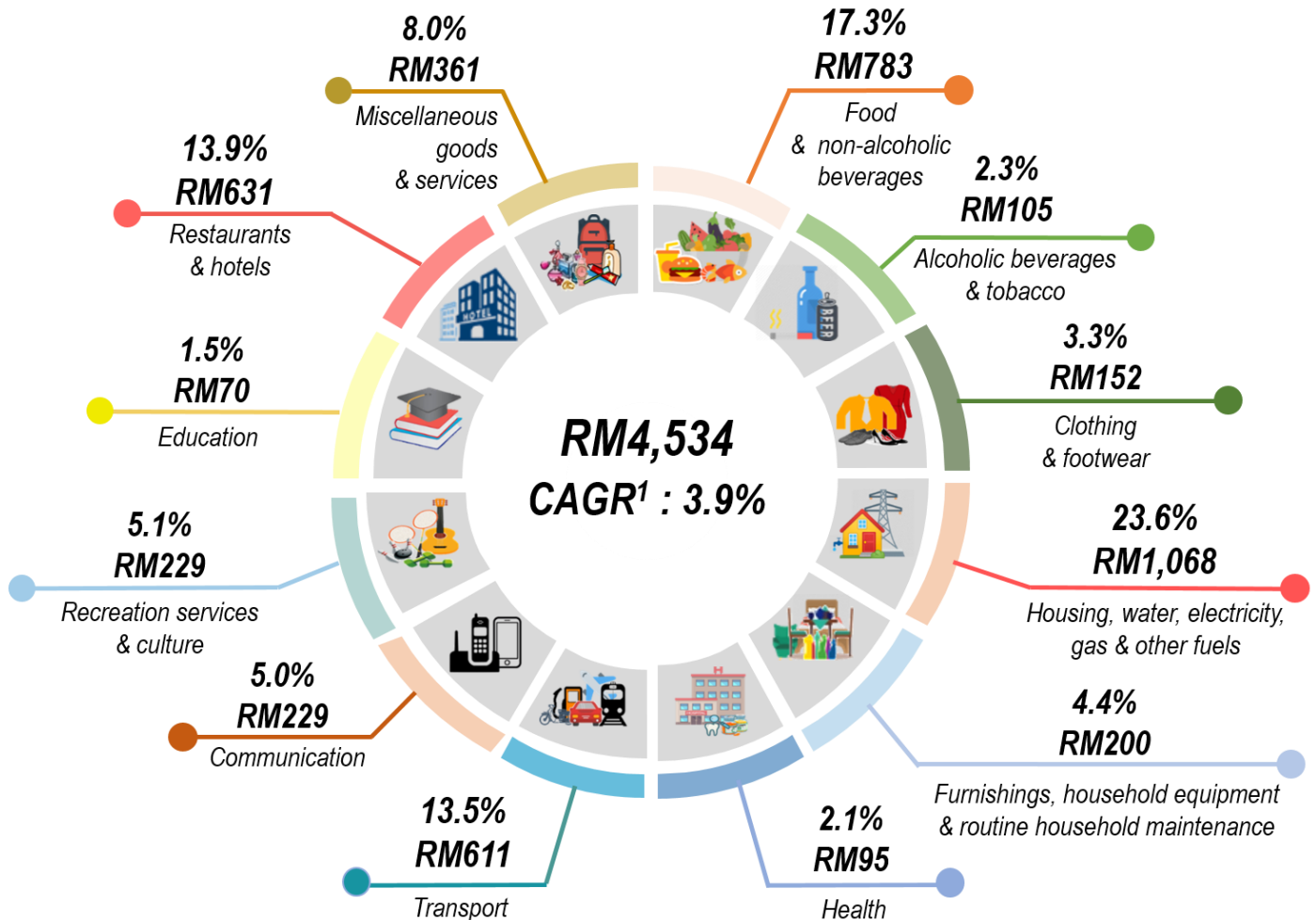

MEAN MONTHLY HOUSEHOLD CONSUMPTION EXPENDITURE BY STATE, 2019

W.P. Putrajaya RM7,980	Selangor RM5,830	Pulau Pinang RM4,630	W.P. Labuan RM4,097	Sarawak RM3,448	Kedah RM3,359
	Melaka RM4,955	Negeri Sembilan RM4,350	Pahang RM3,652		
W.P. Kuala Lumpur RM6,913	Johor RM4,793	Terengganu RM4,336	Perak RM3,564	Kelantan RM3,223	Sabah RM2,792
			Perlis RM3,468		

¹ CAGR: Compounded Annual Growth Rate (2016-2019)
Note: Mean expenditure is based on total household

TWO HIGHEST SUBGROUP OF MEAN MONTHLY EXPENDITURE, 2019

<p>Food & non-alcoholic beverages</p> <p> Fresh fish RM92</p> <p> Fresh meat RM80</p>	<p>Alcoholic beverages & tobacco</p> <p> Tobacco RM70</p> <p> Alcoholic beverages RM35</p>	<p>Clothing & footwear</p> <p> Garments RM105</p> <p> Shoes & other footwear RM29</p>
<p>Housing, water, electricity, gas & other fuels</p> <p> Rent RM812</p> <p> Electric RM127</p>	<p>Furnishings, household equipment & routine household maintenance</p> <p> Domestic services & household services RM50</p> <p> Non-durables household goods RM48</p>	<p>Health</p> <p> Pharmaceutical products RM53</p> <p> Medical services RM14</p>
<p>Transport</p> <p> Fuels & lubricants for personal transport equipment RM334</p> <p> Repair & maintenance of personal transport RM98</p>	<p>Communication</p> <p> Telephone & telefax services RM198</p> <p> Telephone & telefax services RM31</p>	<p>Recreation services & culture</p> <p> Cultural services RM96</p> <p> Package tours RM30</p>
<p>Education</p> <p> Pre primary & primary education RM35</p> <p> Secondary education RM15</p>	<p>Restaurants & hotels</p> <p> Expenditure in restaurants & cafes RM604</p> <p> Accommodation services RM28</p>	<p>Miscellaneous goods & services</p> <p> Other appliances, articles & products for personal care RM143</p> <p> Insurance for motor vehicle RM58</p>

TOP FIVE ITEMS BY HIGHEST PERCENTAGE OF HOUSEHOLD EXPENDITURE, 2019

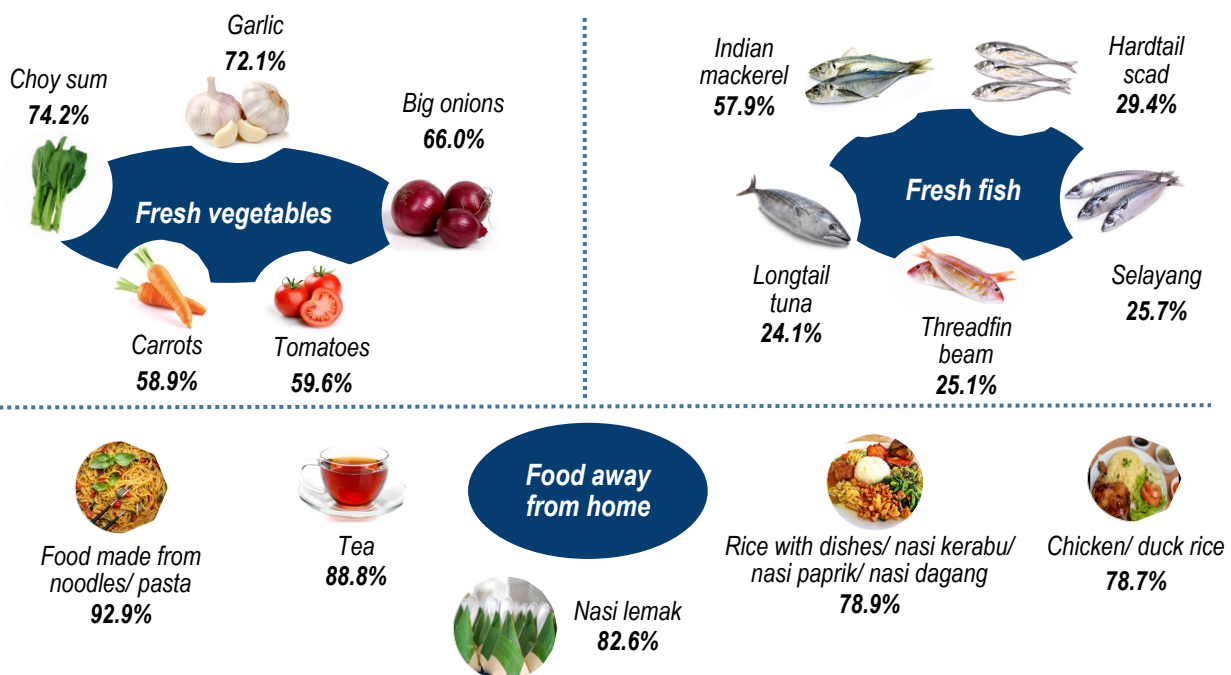

Note: Mean expenditure is based on total household

MEAN MONTHLY HOUSEHOLD GROSS INCOME AND CONSUMPTION EXPENDITURE BY MAIN GROUP, 1993-2019

COMPOSITION OF MONTHLY HOUSEHOLD EXPENDITURE BY FOUR HIGHEST GROUP

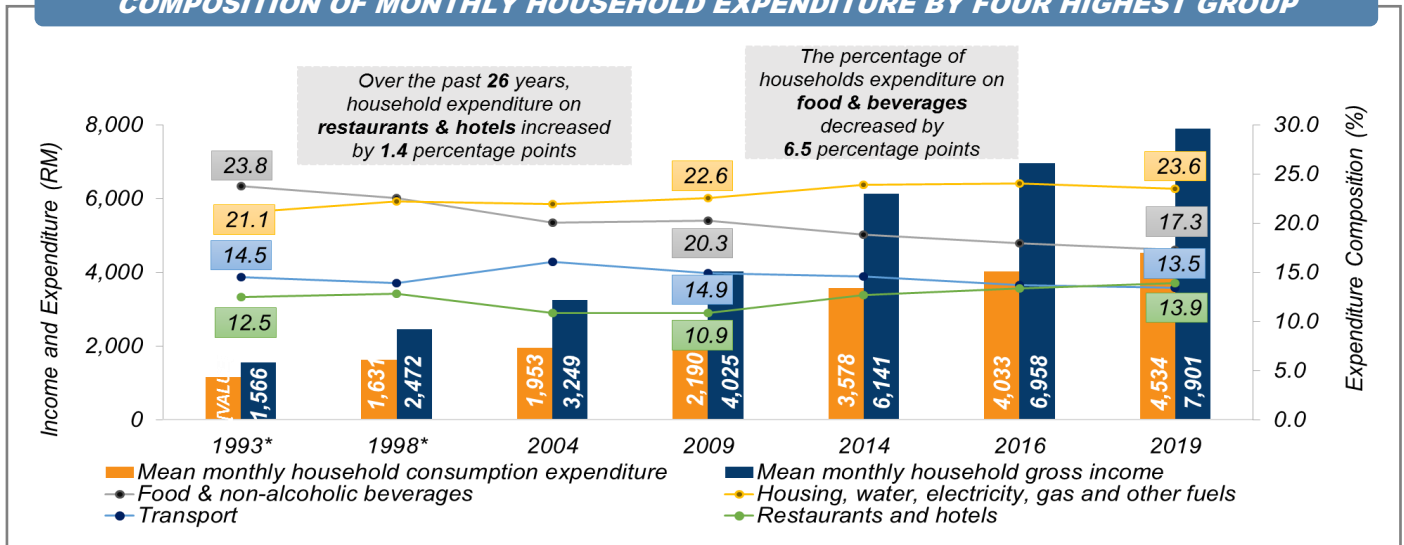

COMPOSITION OF MONTHLY HOUSEHOLD EXPENDITURE BY OTHER BASIC NECESSITIES

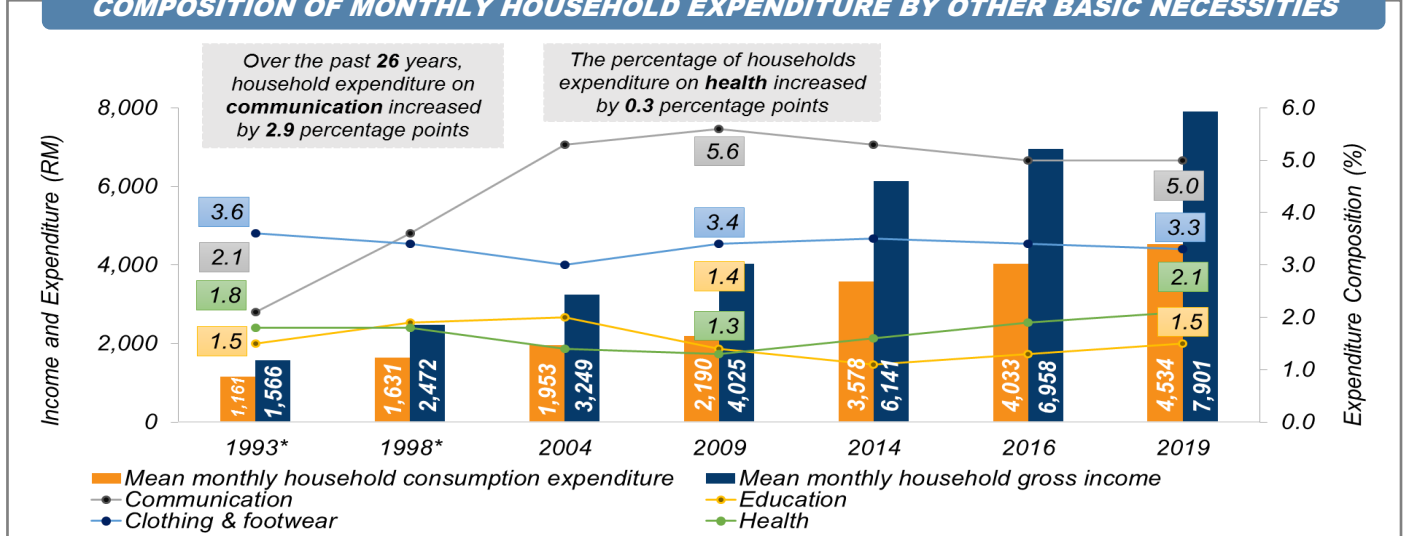

COMPOSITION OF MONTHLY HOUSEHOLD EXPENDITURE BY SELECTED GOODS

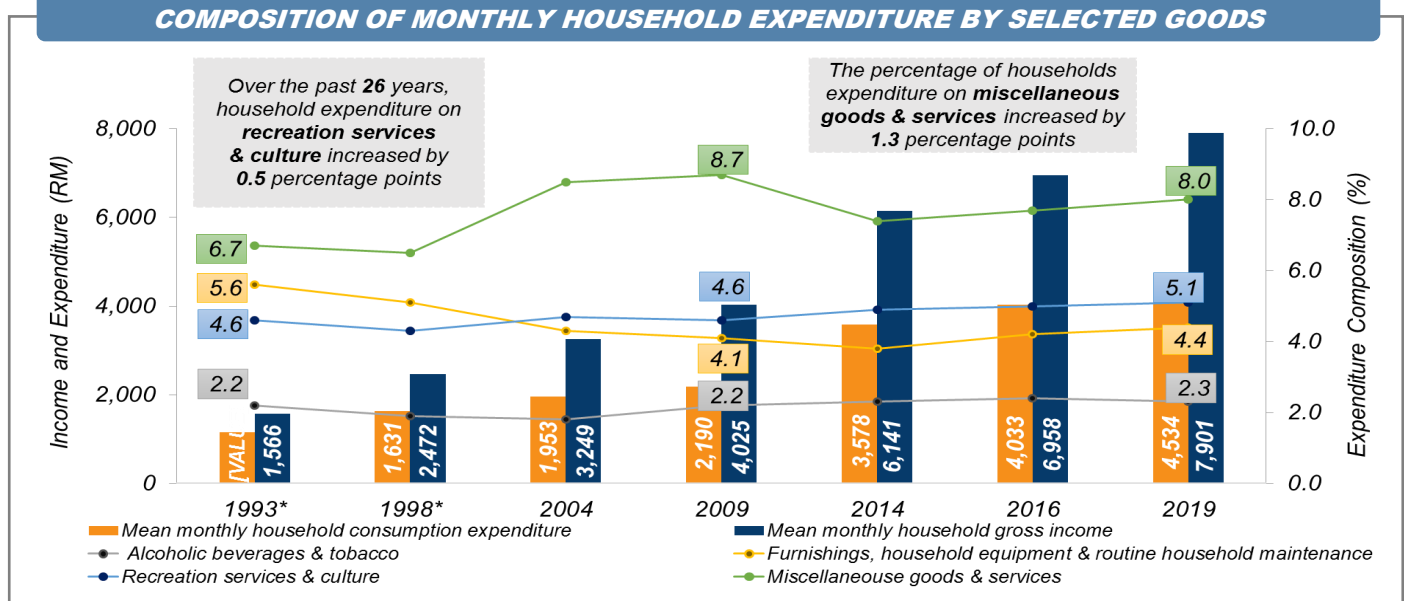

* Mean monthly household gross income refers to 1992 and 1999

A. PENGENALAN

Perbelanjaan penggunaan akhir swasta merupakan komponen penting dan menjadi pemacu utama dalam pertumbuhan ekonomi Malaysia. Pada 2019, perbelanjaan penggunaan akhir swasta kekal sebagai pendorong utama dari segi permintaan dengan sumbangan 58.7 peratus kepada KDNK. Pertumbuhan ini berlaku dalam konteks peningkatan penyertaan tenaga buruh, pendapatan boleh guna yang meningkat serta perbelanjaan penggunaan yang stabil. Perbelanjaan penggunaan secara tidak langsung mewujudkan permintaan dan seterusnya merancakkan ekonomi negara.

Terdapat banyak faktor yang boleh mempengaruhi perubahan komposisi dan corak penggunaan isi rumah di Malaysia. Antaranya ialah tingkat pendapatan, harga barangan dan cita rasa. Oleh itu, pemahaman tentang gelagat pengguna memainkan peranan penting dalam pelaksanaan strategi yang berkesan untuk mencapai matlamat pertumbuhan ekonomi negara dan meningkatkan kesejahteraan serta taraf hidup masyarakat.

Gelagat pengguna ini boleh difahami dan dikaji melalui survei yang dibuat khas berdasarkan perbelanjaan harian isi rumah. Dalam konteks ini, Jabatan Perangkaan Malaysia (DOSM) melalui Survei Perbelanjaan Isi Rumah (HES) mengumpul data yang komprehensif berkaitan corak perbelanjaan yang dibuat oleh isi rumah.

B. LATAR BELAKANG SURVEI

Survei Perbelanjaan Isi Rumah 2019 merupakan survei kali ke-15 setelah kali pertama dilaksanakan pada 1957/1958. Objektif utama pelaksanaan survei ini adalah untuk mendapatkan data komprehensif mengenai tingkat dan pola perbelanjaan pelbagai barangan & perkhidmatan. Sebelum tahun 2014, survei ini dijalankan setiap lima tahun dan kemudiannya disepadukan dengan Survei Pendapatan Isi Rumah dengan kekerapan dua kali setiap lima tahun. Sebagaimana Survei Pendapatan Isi Rumah, survei ini turut dilaksanakan secara saintifik dengan kaedah pensampelan berkebarangkalian. Sampel yang dipilih adalah berdasarkan senarai isi rumah yang diperolehi daripada Banci Penduduk dan Perumahan yang dilaksanakan setiap sepuluh tahun. Senarai yang dikemaskini secara berterusan berdasarkan data pentadbiran ini menjadi asas kepada rangka isi rumah yang menyeluruh meliputi semua negeri mengikut lokaliti kawasan bandar dan luar bandar. Ianya membolehkan sampel yang dipilih lebih terperinci sehingga ke peringkat daerah pentadbiran serta dapat mewakili seluruh 8.0 juta populasi isi rumah.

Pada awal pelaksanaannya, kegunaan data adalah terhad kepada penyediaan wajaran bagi pembentukan Indeks Harga Pengguna dan kajian tentang pola perbelanjaan isi rumah. Namun begitu, seiring dengan perkembangan dan kemajuan negara, maklumat berkaitan perbelanjaan semakin penting sebagai indikator makro dan mikro negara termasuklah pengukuran Keluaran Dalam Negeri Kasar (KDNK), pendapatan garis kemiskinan, kos sara hidup dan kuasa beli pengguna.

C. KONSEP DAN KLASIFIKASI PERBELANJAAN ISI RUMAH

Statistik perbelanjaan digunakan oleh kerajaan dalam membentuk, memantau dan menilai kesan polisi ekonomi dan sosial seperti perubahan dasar fiskal, permintaan produk & perkhidmatan serta menjadi pelengkap kepada penyusunan akaun negara dalam konteks sektor isi rumah dalam negara. Oleh itu, adalah penting untuk menggunakan konsep dan definisi yang setara dengan saranan dan amalan antarabangsa. Rujukan yang diguna pakai pada masa ini adalah *System of National Account, United Nations; Framework for Statistics on the Distribution of Household Income, Consumption and Wealth* (2013), *Organisation for Economic Co-operation and Development*, dan *Classification of Individual Consumption According to Purpose* (COICOP), *United Nations*.

Terdapat tiga konsep utama perbelanjaan yang perlu difahami dalam menganalisis data perbelanjaan isi rumah iaitu perbelanjaan penggunaan isi rumah, perbelanjaan bukan penggunaan isi rumah dan perbelanjaan semasa.

Perbelanjaan penggunaan isi rumah merupakan perbelanjaan penggunaan persendirian bagi barangan & perkhidmatan sepanjang tempoh rujukan¹. Perbelanjaan ini merujuk kepada nilai barangan & perkhidmatan pengguna yang diperolehi, diguna atau dibayar oleh isi rumah melalui pembelian langsung, hasil pengeluaran sendiri, melalui pertukaran barangan & perkhidmatan atau pendapatan dalam bentuk mata benda untuk memenuhi keperluan dan kehendak ahli isi rumah.

Sementara itu, perbelanjaan bukan penggunaan isi rumah merujuk kepada pembayaran ke atas perkhidmatan kewangan dan lain-lain bayaran kepada kerajaan bagi tujuan menambah hasil negara. Ini bermaksud, bayaran tersebut tidak mendapat pulangan atau faedah. Contoh perbelanjaan bukan penggunaan adalah pembayaran dalam bentuk pindahan seperti cukai pendapatan, caruman keselamatan sosial, bayaran pampasan, bayaran wajib & denda, pemberian kepada isi rumah lain dan pembayaran balik pinjaman

¹Tempoh pengumpulan data dilaksanakan selama 12 bulan bagi merekod gelagat pembelian sepanjang tahun termasuk musim perayaan pada bulan semasa dan 11 bulan yang lalu. Pada bulan semasa, segala perbelanjaan yang dibuat oleh isi rumah terpilih bermula pada hari pertama hingga hari terakhir bulan berkenaan akan direkodkan dalam diari harian. Manakala bagi tempoh kedua melibatkan barangan yang tidak kerap dibeli seperti barang tahan lama dan item terpilih yang telah dibeli oleh isi rumah sepanjang tempoh 11 bulan yang lalu.

seperti perumahan, kenderaan dan pelaburan. Jumlah bagi kedua-dua perbelanjaan ini membentuk perbelanjaan semasa isi rumah. Selain daripada ketiga-tiga konsep perbelanjaan ini, terdapat juga istilah penggunaan kolektif isi rumah yang biasanya berbentuk kemudahan dan perkhidmatan oleh kerajaan seperti keselamatan, pendidikan dan kesihatan. Walau bagaimanapun, penggunaan ini tidak diambil kira sebagai sebahagian daripada jumlah perbelanjaan isi rumah.

Bagi menentukan nilai perbelanjaan bagi sesuatu barangan & perkhidmatan pula, tiga pendekatan digunakan iaitu secara perolehan, penggunaan dan pembayaran. Perolehan merupakan nilai pembelian yang direkodkan pada masa barangan & perkhidmatan diperolehi manakala kaedah penggunaan adalah bagi barangan tahan lama yang mempunyai jangka hayat yang panjang seperti perabot dan alat pertukangan. Kaedah ini juga digunakan dalam menilai penggunaan utiliti seperti air dan elektrik. Pendekatan pembayaran pula melibatkan bayaran pendahuluan bagi mendapatkan sesuatu barangan & perkhidmatan yang mana barangan & perkhidmatan tersebut belum diterima dalam bulan rujukan seperti bayaran yuran pendidikan dan perkhidmatan asuhan.

COICOP menyediakan panduan klasifikasi item barangan & perkhidmatan berdasarkan 13 kumpulan perbelanjaan. Kumpulan perbelanjaan 01-12 merupakan item perbelanjaan penggunaan manakala kumpulan perbelanjaan 13 adalah merujuk kepada perbelanjaan bukan penggunaan seperti di **Jadual 1**. Klasifikasi COICOP ini telah disesuaikan dengan item perbelanjaan isi rumah di Malaysia dan digunakan dalam pengumpulan dan analisis data.

Jadual 1: Kumpulan Perbelanjaan COICOP

Kod	Kumpulan Perbelanjaan	
Perbelanjaan Penggunaan		
 01	Makanan & minuman bukan alkohol	
 02	Minuman alkohol & tembakau	
 03	Pakaian & kasut	
 04	Perumahan, air, elektrik, gas & bahan api lain	
 05	Hiasan, perkakasan & penyelenggaraan isi rumah	
 06	Kesihatan	
 07	Pengangkutan	
 08	Komunikasi	
 09	Perkhidmatan rekreasi & kebudayaan	
 10	Pendidikan	
 11	Restoran & hotel	
 12	Pelbagai barangan & perkhidmatan	
Perbelanjaan Bukan Penggunaan		
 13	Pelbagai perbelanjaan & perbelanjaan kewangan	

D. PENEMUAN SURVEI

Analisis yang terkandung di dalam laporan ini dipaparkan mengikut segmen iaitu statistik perbelanjaan penggunaan isi rumah, corak perbelanjaan penggunaan isi rumah, perbelanjaan penggunaan melalui e-dagang, barangan popular mengikut kumpulan utama terpilih, penggunaan barangan harian terpilih, kecenderungan mengguna marginal, kesihatan dan pendidikan, perbelanjaan bukan penggunaan, siri masa trend perbelanjaan penggunaan isi rumah ke atas keperluan asas dan pilihan serta siri masa perbelanjaan isi rumah dan Indeks Harga Pengguna.

1. STATISTIK PERBELANJAAN PENGGUNAAN ISI RUMAH

Perbelanjaan penggunaan yang merujuk kepada bahagian pendapatan yang dibelanjakan untuk kegunaan persendirian ke atas barangan & perkhidmatan memainkan peranan penting dalam menggerakkan ekonomi dalam negara. Perbelanjaan penggunaan yang tinggi menggambarkan kuasa beli isi rumah yang

kukuh seterusnya menjamin kestabilan pembangunan masyarakat dan kepesatan ekonomi.

Pada 2019, perbelanjaan penggunaan isi rumah bulanan purata tumbuh pada kadar 3.9 peratus setahun selari dengan pertumbuhan sederhana pendapatan isi rumah bulanan purata 4.2 peratus bagi tempoh 2016 hingga 2019. Dari segi nilai, perbelanjaan penggunaan isi rumah bulanan purata meningkat daripada RM4,033 pada 2016 kepada RM4,534 pada 2019. Perbelanjaan penggunaan per kapita yang diperoleh dengan membahagikan nilai purata perbelanjaan isi rumah dengan saiz isi rumah (3.8 orang²) menunjukkan peningkatan 5.4 peratus kepada RM1,404 pada 2019 daripada RM1,194 pada 2016. Sementara itu, perbelanjaan penggunaan isi rumah bulanan penengah mencatatkan RM3,654 pada 2019 berbanding RM3,314 pada 2016.

1.1 Perbelanjaan Penggunaan Isi Rumah mengikut Jenis Barang

Berdasarkan COICOP, perbelanjaan penggunaan isi rumah ini boleh dikategorikan mengikut empat jenis barangan iaitu Barang Tahan Lama, Semi Tahan Lama, Tidak Tahan Lama dan Perkhidmatan. Umumnya, semakin membangun sesebuah negara, maka semakin tinggi peratusan perbelanjaan terhadap perkhidmatan. Schettkat & Yocarini (2005)³ melalui analisis jadual *input-output* negara-negara OECD menyatakan apabila pendapatan per kapita meningkat, sumbangan komponen perkhidmatan dalam permintaan akhir terutama perbelanjaan penggunaan isi rumah juga meningkat sama ada pada harga malar atau semasa.

Pada 2019, peratusan perbelanjaan bagi komponen perkhidmatan adalah 52.1 peratus melebihi perbelanjaan ke atas barangan sebanyak 47.9 peratus. Dari segi pertumbuhan, komponen perkhidmatan meningkat lebih tinggi iaitu 4.5 peratus berbanding komponen barangan dalam tempoh 2016 sehingga 2019. Pecahan bagi komponen barangan menunjukkan barang tidak tahan lama mendominasi komposisi perbelanjaan iaitu 38.2 peratus. Peratusan komponen perkhidmatan adalah mencapai 50.0 peratus daripada keseluruhan perbelanjaan isi rumah sejak 2014. [**Jadual 2**]

²Termasuk warganegara dan bukan warganegara Malaysia

³Schettkat, R., & Yocarini, L. (2005). The Shift to Services Employment: A Review of the Literature. *Structural Change and Economic Dynamics*.

Jadual 2: Jenis Kelas Item Perbelanjaan, Malaysia, 2016 dan 2019

Jenis barang	2016		2019		CAGR (%)
	Purata	Peratus	Purata	Peratus	
Barang Tahan Lama	226	5.6	237	5.2	1.6
Barang Semi Tahan Lama	185	4.6	204	4.5	3.2
Barang Tidak Tahan Lama	1,562	38.7	1,733	38.2	3.4
Perkhidmatan	2,060	51.1	2,360	52.1	4.5
Jumlah	4,033	100.0	4,534	100.0	3.9

1.2 Perbelanjaan Penggunaan Isi Rumah mengikut Kumpulan Utama

Corak perbelanjaan isi rumah boleh dipengaruhi oleh pelbagai faktor berdasarkan keutamaan keperluan sesebuah isi rumah. Di kebanyakan negara, kumpulan barang keperluan asas biasanya mendominasi perbelanjaan isi rumah. Keadaan yang sama turut dialami di Malaysia, di mana kumpulan Perumahan, air, elektrik, gas & bahan api lain (23.6%); Makanan & minuman bukan alkohol (17.3%); dan Pengangkutan (13.5%) kekal sebagai komposisi utama perbelanjaan. Namun begitu, tiga kumpulan ini menunjukkan penurunan dalam komposisi perbelanjaan penggunaan iaitu kumpulan Makanan & minuman bukan alkohol (-0.7 mata peratus); Perumahan, air, elektrik, gas & bahan api lain (-0.4 mata peratus); dan Pengangkutan (-0.2 mata peratus). Selain tiga kumpulan ini, perbelanjaan ke atas Restoran & hotel merupakan kombinasi barangan kegunaan dan pilihan juga merupakan komponen tertinggi perbelanjaan. Kumpulan ini mencatatkan peningkatan sebanyak 0.5 mata peratus pada 2019.

Empat kumpulan utama lain yang turut terdiri daripada barangan keperluan asas ialah Pakaian & kasut, Komunikasi, Kesihatan dan Pendidikan. Selari dengan pembangunan negara, komposisi perbelanjaan bagi Kesihatan dan Pendidikan turut meningkat masing-masing sebanyak 0.2 mata peratus pada tahun 2019. Walau bagaimanapun, perbelanjaan ke atas Komunikasi kekal sama. Sebaliknya, komposisi kumpulan Pakaian & kasut pula turun 0.1 mata peratus pada tahun 2019.

Corak perbelanjaan bagi empat kumpulan lain yang terdiri sebahagian besarnya daripada barangan pilihan turut meningkat selari dengan peningkatan pendapatan isi rumah. Kumpulan Pelbagai barangan & perkhidmatan dan Perkhidmatan rekreasi & kebudayaan meningkat masing-masing sebanyak 0.3 dan 0.1 mata peratus. Kumpulan Hiasan, perkakasan & penyelenggaraan isi rumah juga meningkat 0.2 mata peratus. Sementara itu, komposisi kumpulan Minuman alkohol & tembakau berkurang sebanyak 0.1 mata peratus.

Paparan 1: Komposisi Perbelanjaan Penggunaan Isi Rumah mengikut 12 Kumpulan Utama, Malaysia, 2019

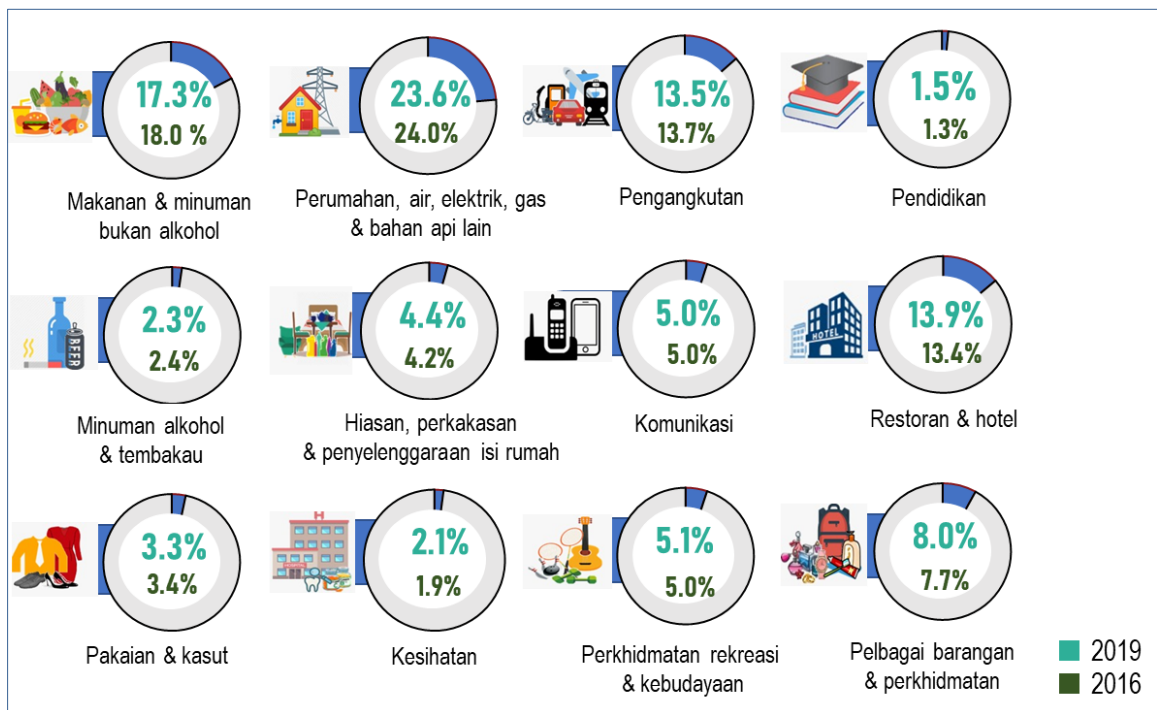

2. CORAK PERBELANJAAN PENGGUNAAN ISI RUMAH

2.1 Corak Perbelanjaan mengikut Tahap Urbanisasi

Urbanisasi merupakan proses perubahan sesuatu kawasan daripada luar bandar ke bandar. Malaysia adalah antara negara-negara di Asia Timur yang mempunyai lebih banyak bilangan bandar dengan bilangan penduduk di bandar semakin meningkat dengan pesat. *United Nations Department of Economic and Social Affairs (DESA)* menjangkakan bahawa Malaysia akan mencatatkan kadar urbanisasi 80.0 peratus pada 2020 dan antara 85.0 hingga 90.0 peratus untuk 30 tahun akan datang. Dalam tempoh 2010 hingga 2019, tahap urbanisasi di Malaysia meningkat dari 71.0 peratus kepada 76.2 peratus. [Carta 1]

Carta 1: Kadar Urbanisasi di Malaysia, 2010 - 2019

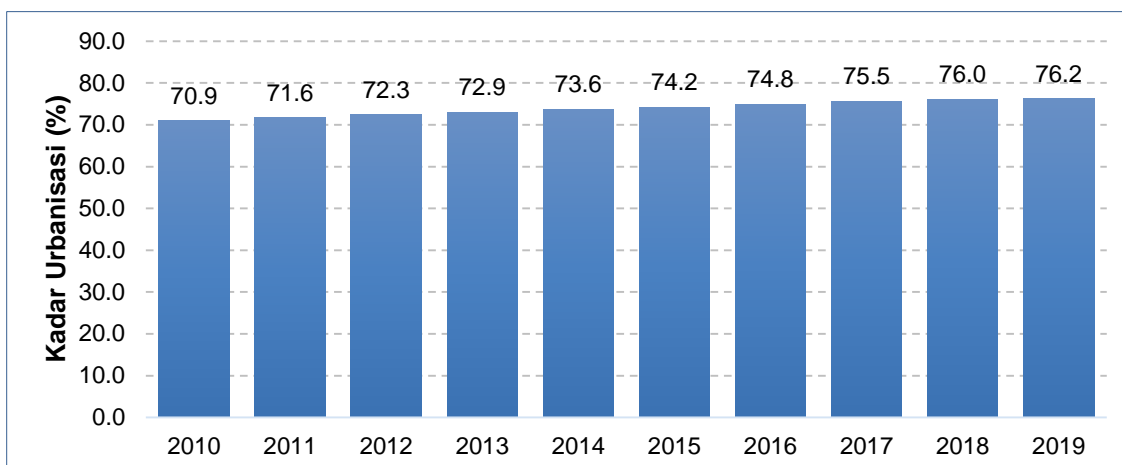

Nota: Kadar urbanisasi merujuk kepada bilangan penduduk yang berada di kawasan bandar

Di Malaysia, tahap urbanisasi telah mencapai 76.2 peratus populasi di bandar dan 23.8 peratus populasi di luar bandar. Perbelanjaan penggunaan isi rumah di kawasan bandar menunjukkan peningkatan pada kadar 3.7 peratus setahun daripada RM4,402 kepada RM4,916. Manakala, di luar bandar meningkat pada kadar 3.6 peratus setahun daripada RM2,725 kepada RM3,038 bagi tempoh 2016 hingga 2019. Secara tidak langsung, ini menggambarkan perbelanjaan penggunaan isi rumah purata di kawasan bandar adalah 1.6 kali lebih tinggi daripada perbelanjaan isi rumah purata di kawasan luar bandar. Peningkatan perbelanjaan di bandar ini juga adalah dalam jajaran yang setara dengan peningkatan pendapatan purata isi rumah iaitu 1.7 kali lebih tinggi (RM8,635) berbanding kawasan luar bandar (RM5,004). Yahaya & Nurizan (1991)⁴ dan Rashid & Ghani (2007)⁵ membincangkan faktor taraf kehidupan dengan corak perbelanjaan. Mereka menyatakan taraf kehidupan yang tinggi di bandar menyebabkan corak perbelanjaan isi rumah di bandar turut berubah menjadi lebih tinggi.

Komposisi mengikut kumpulan perbelanjaan menunjukkan perbezaan dalam keutamaan perbelanjaan mengikut tahap urbanisasi. Isi rumah di kawasan bandar mencatatkan peratusan perbelanjaan tertinggi di dalam kumpulan perbelanjaan Perumahan, air, elektrik, gas & bahan api lain iaitu 24.0 peratus. Manakala, kumpulan perbelanjaan Makanan & minuman bukan alkohol merupakan peratusan perbelanjaan tertinggi bagi isi rumah di kawasan luar bandar (24.4%). Melihat kepada perbelanjaan Makanan & minuman bukan alkohol menunjukkan isi rumah di kawasan luar bandar lebih mengutamakan penyediaan makanan di rumah berbanding isi rumah di kawasan

⁴Yahaya, & Nurizan. (1991). A Profile of the Urban Poor in Malaysia. *Journal of Contemporary Asia*, 212-222.

⁵Rashid, M., & Ghani, I. (2007). Migrasi dan Kemiskinan Bandar: Suatu Kajian Literatur.

bandar yang mencatatkan peratusan lebih rendah bagi perbelanjaan kumpulan tersebut (16.1%).

Selain itu, perbelanjaan makan di luar yang boleh digambarkan melalui kumpulan Restoran & hotel pula, jelas lebih tinggi bagi isi rumah di kawasan bandar (11.4%) berbanding isi rumah di kawasan luar bandar (9.8%). Senario corak perbelanjaan di bandar juga telah dipengaruhi oleh perbelanjaan ke atas barangan & perkhidmatan pilihan pengguna lain seperti rekreasi dan kebudayaan.

Paparan 2: Komposisi Perbelanjaan Penggunaan Isi Rumah mengikut Kawasan Bandar dan Luar Bandar, Malaysia, 2016 - 2019

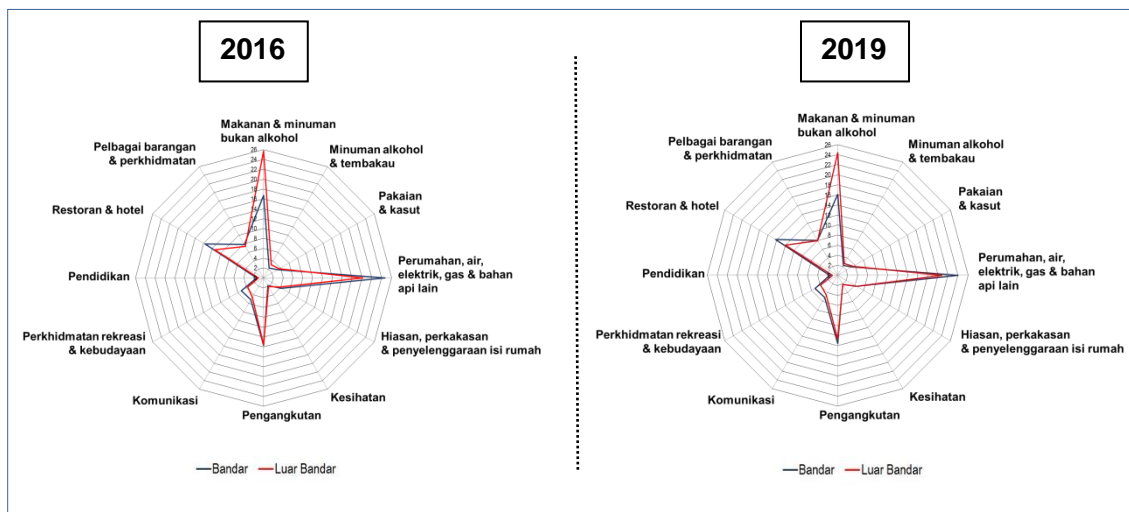

2.2 Corak Perbelanjaan mengikut Negeri

Kos sara hidup secara relatif berbeza antara negeri disebabkan wujud perbezaan harga barangan, tingkat pendapatan isi rumah dan kemampuan isi rumah untuk menampung kenaikan harga barang. Pada 2019, perbelanjaan penggunaan isi rumah bulanan purata meningkat pada kadar pertumbuhan 3.9 peratus seiring dengan peningkatan pendapatan isi rumah yang tumbuh pada kadar 4.2 peratus. Di peringkat negeri, perbelanjaan penggunaan isi rumah bulanan purata tertinggi direkodkan di W.P. Putrajaya (RM7,980). Lima negeri lain turut mencatatkan perbelanjaan penggunaan isi rumah melebihi purata nasional (RM4,534) iaitu W.P. Kuala Lumpur (RM6,913), Selangor (RM5,830), Melaka (RM4,955), Johor (RM4,793) dan Pulau Pinang (RM4,630). Sementara itu, lima negeri melepasi kadar pertumbuhan tahunan perbelanjaan penggunaan purata peringkat nasional iaitu Negeri Sembilan (5.5%), Johor (4.8%), W.P. Putrajaya (4.5%), Terengganu (4.4%) dan Melaka (4.2%). W.P. Labuan sebaliknya merekodkan kadar pertumbuhan paling rendah iaitu 0.2 peratus.

Carta 2: Perbelanjaan Penggunaan Isi Rumah Bulanan Purata mengikut Negeri, Malaysia, 2016 - 2019

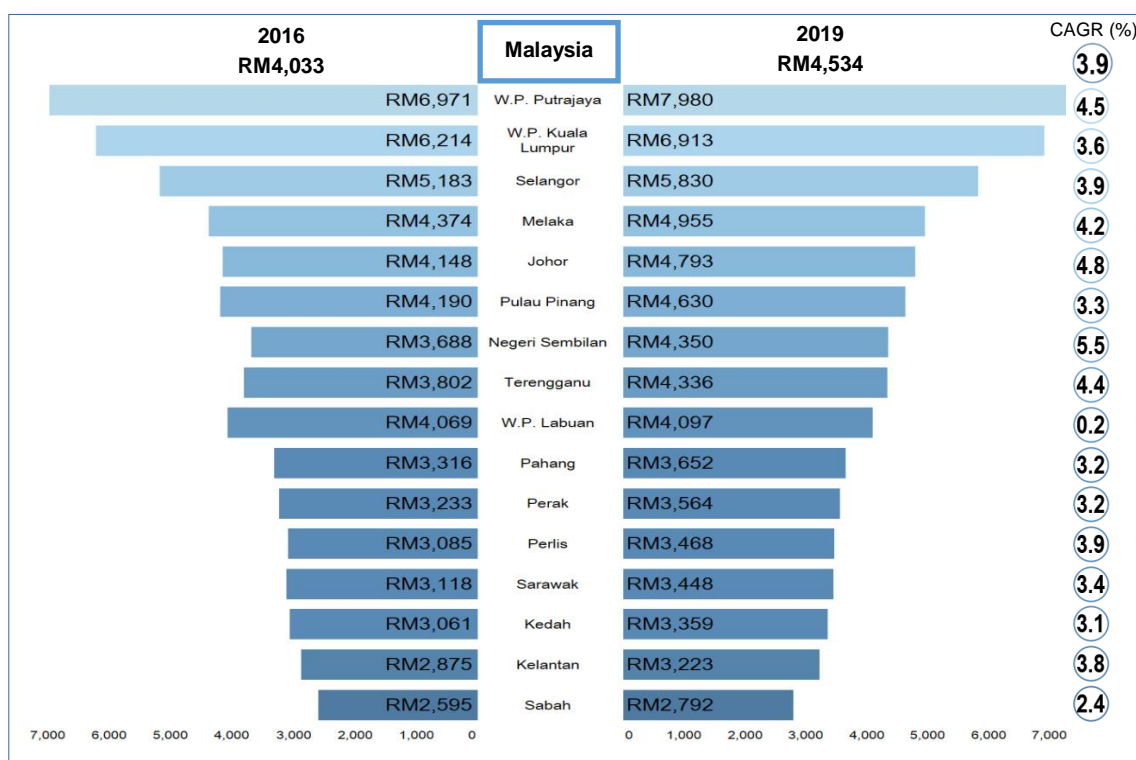

2.3 Corak Perbelanjaan mengikut Kumpulan Etnik Utama

Dapatan survei mendapati terdapat perbezaan dalam corak perbelanjaan mengikut kumpulan etnik utama⁶. Pada 2019, perbelanjaan penggunaan isi rumah bulanan purata bagi etnik Cina (RM5,713) adalah 1.3 lebih tinggi daripada etnik Bumiputera (RM4,227) dan 1.2 lebih tinggi dari etnik India. Dari segi kadar pertumbuhan perbelanjaan isi rumah pula menunjukkan kadar pertumbuhan perbelanjaan bagi etnik Bumiputera lebih laju (4.3%) berbanding Cina (3.7%) dan India (3.6%).













Berdasarkan kepada komposisi perbelanjaan, isi rumah etnik Bumiputera membelanjakan kurang untuk Minuman alkohol & tembakau (1.8%) berbanding etnik Cina (3.1%) dan India (2.8%). Agama dan kesihatan menjadi salah satu faktor utama dalam corak penggunaan alkohol. Etnik Bumiputera juga berbelanja rendah untuk Perkhidmatan rekreasi dan kebudayaan (4.5%) sementara India dan Cina masing-masing 6.2 peratus.

Dari segi perbelanjaan Pakaian & kasut pula, komposisi tertinggi juga dicatatkan oleh isi rumah etnik Bumiputera (3.8%) diikuti oleh isi rumah etnik India (3.1%) dan Cina (2.7%). Terdapat perbezaan yang signifikan dari segi komposisi perbelanjaan

⁶Merujuk kepada warganegara Malaysia sahaja

ke atas Makanan & minuman bukan alkohol antara etnik Bumiputera (18.9%) dan Cina (14.3%). Isi rumah etnik Cina juga berbelanja rendah untuk Restoran & hotel (13.7%) namun dari segi nilai, perbelanjaan penggunaan bulanan purata untuk Restoran & hotel adalah tinggi berbanding etnik Bumiputera. Begitu juga dengan komposisi perbelanjaan Kesihatan yang mana komposisi tertinggi direkodkan oleh isi rumah etnik Cina iaitu 2.5 peratus berbanding Bumiputera dan India masing-masing 2.0 peratus.

Paparan 3: Komposisi Perbelanjaan Penggunaan Isi Rumah Bulanan mengikut Kumpulan Etnik Utama, Malaysia, 2019

Kumpulan Perbelanjaan	Jumlah	Bumiputera	Cina	India
	RM4,534	RM4,227	RM5,713	RM4,760
 Makanan & minuman bukan alkohol	17.3%	18.9%	14.3%	15.8%
 Minuman alkohol & tembakau	2.3%	1.8%	3.1%	2.8%
 Pakaian & kasut	3.3%	3.8%	2.7%	3.1%
 Perumahan, air, elektrik, gas & bahan api lain	23.6%	21.7%	25.4%	24.7%
 Hiasan perkakasan & penyelenggaraan isi rumah	4.4%	4.7%	4.3%	4.1%
 Kesihatan	2.1%	2.0%	2.5%	2.0%
 Pengangkutan	13.5%	13.9%	13.4%	13.1%
 Komunikasi	5.0%	5.1%	4.9%	5.2%
 Perkhidmatan rekreasi & kebudayaan	5.1%	4.5%	6.2%	6.2%
 Pendidikan	1.5%	1.5%	1.5%	1.5%
 Restoran & hotel	13.9%	13.9%	13.7%	14.0%
 Pelbagai barangan & perkhidmatan	8.0%	8.2%	8.0%	7.5%

2.4 Corak Perbelanjaan mengikut Saiz Isi Rumah

Saiz isi rumah merupakan salah satu elemen penting dalam menentukan tingkat perbelanjaan penggunaan di mana setiap isi rumah mempunyai saiz tersendiri. Corak perbelanjaan bagi setiap isi rumah ditentukan oleh keperluan ahli isi rumah masing-masing. Secara purata, saiz isi rumah di Malaysia adalah 3.8 orang berbanding 2016 (4.1 orang). Dari segi peratusan, sebahagian besar isi rumah mempunyai empat orang ahli dan lebih (53.2%). Sementara itu, isi rumah yang tinggal berseorangan meliputi 8.0 peratus daripada keseluruhan isi rumah. Isi rumah dengan dua dan tiga orang ahli pula masing-masing merangkumi 19.1 peratus dan 19.6 peratus.

Perbelanjaan penggunaan isi rumah meningkat selaras dengan pertambahan saiz isi rumah. Umumnya, lebih ramai ahli isi rumah, maka lebih tinggi tingkat perbelanjaan yang diperlukan untuk memenuhi keperluan isi rumah tersebut. Secara perbandingan, isi rumah perseorangan membuat perbelanjaan bulanan purata sebanyak RM2,584 berbanding isi rumah yang menanggung empat ahli dan lebih iaitu melebihi RM5,000.

Isi rumah yang berbeza saiz dan komposisi memberi kesan kepada perbelanjaan ke atas barangan yang boleh dikategorikan sebagai barangan awam (kegunaan bersama) dan barangan persendirian. Dengan kewujudan barangan awam dalam sesebuah isi rumah, penggandaan saiz isi rumah tidak memberi kesan kepada tingkat perbelanjaan penggunaan. Menurut kajian oleh Kakwani & Son (2005)⁷, pakaian juga boleh dikongsi dan diwariskan kepada ahli isi rumah yang lain. Namun begitu, dapatan survei masih menunjukkan perbelanjaan ke atas pakaian meningkat selari dengan peningkatan saiz isi rumah.

Dalam situasi lain, isi rumah masih dapat mengurangkan perbelanjaan ke atas perkara-perkara yang boleh dikongsi seperti perbelanjaan perumahan dan utiliti. Dapatan menunjukkan komposisi perbelanjaan isi rumah perseorangan adalah 32.0 peratus ke atas kumpulan perbelanjaan Perumahan, air, elektrik, gas & bahan api lain. Perbelanjaan semakin berkurang mengikut pertambahan saiz isi rumah kepada 27.8 peratus (dua orang), diikuti dengan 24.7 peratus (tiga orang) dan 20.7 peratus (lima orang dan lebih).

Perbelanjaan akan meningkat seiring dengan peningkatan saiz isi rumah terutamanya ke atas perbelanjaan kumpulan makanan. **Jadual 3** menunjukkan isi rumah perseorangan memperuntukkan hanya 15.8 peratus untuk kumpulan Makanan & minuman bukan alkohol manakala isi rumah seramai lima orang dan lebih sebanyak

⁷Kakwani, N., & Son, H. H. (2005). Economies of Scale in Household Consumption: With Application to Australia. *Australia Economics Papers*, 44, 134-148.

17.9 peratus. Corak sama berlaku kepada perbelanjaan penggunaan bagi kumpulan perbelanjaan Pengangkutan, Komunikasi dan Pelbagai barangan & perkhidmatan.

Jadual 3: Peratusan Perbelanjaan Penggunaan Isi Rumah Bulanan mengikut Saiz Isi Rumah, Malaysia, 2019

Kumpulan perbelanjaan	Saiz isi rumah (orang)					Jumlah
	Satu	Dua	Tiga	Empat	Lima & lebih	
Makanan & minuman bukan alkohol	15.8	17.2	17.0	16.9	17.9	17.3
Minuman alkohol & tembakau	2.3	2.5	2.5	2.4	2.1	2.3
Pakaian & kasut	2.5	2.6	2.8	3.5	4.0	3.3
Perumahan, air, elektrik, gas & bahan api lain	32.0	27.8	24.7	22.7	20.7	23.6
Hiasan, perkakasan & penyelenggaraan isi rumah	3.9	4.3	4.5	4.5	4.4	4.4
Kesihatan	2.6	2.6	2.1	1.9	1.9	2.1
Pengangkutan	11.2	12.7	13.4	13.3	14.2	13.5
Komunikasi	4.1	4.5	5.1	5.3	5.2	5.0
Perkhidmatan rekreasi & kebudayaan	4.6	5.1	5.1	5.3	4.9	5.1
Pendidikan	0.2	0.5	1.1	1.9	2.2	1.5
Restoran & hotel	14.1	13.1	13.9	14.3	14.0	13.9
Pelbagai barangan & perkhidmatan	6.6	7.1	7.8	8.0	8.5	8.0
Jumlah	100.0	100.0	100.0	100.0	100.0	100.0

2.5 Corak Perbelanjaan mengikut Kumpulan Umur

Salah satu faktor demografi yang boleh mempengaruhi corak perbelanjaan ialah perubahan umur. Isi rumah yang diketuai oleh golongan muda biasanya berbelanja kurang daripada purata perbelanjaan keseluruhan kerana mempunyai ahli yang kecil dan pendapatan yang lebih rendah. Perbelanjaan lebih besar biasa diperlukan selari dengan peningkatan umur, pendapatan dan saiz isi rumah. Seterusnya, perbelanjaan ini akan berkurang pada usia tua selari dengan pengurangan pendapatan dan saiz isi rumah.

Di Malaysia, sebanyak 21.6 peratus isi rumah diketuai oleh mereka yang berusia 34 tahun dan ke bawah pada tahun 2019. Sementara itu, 67.5 peratus isi rumah diketuai oleh mereka yang berumur 35 hingga 64 tahun. Isi rumah yang diketuai oleh mereka yang berumur 65 tahun dan ke atas pula merangkumi 10.9 peratus. Secara puratanya, isi rumah dalam kumpulan umur 34 tahun dan ke bawah berbelanja sebanyak RM4,059 sebulan, lebih rendah daripada isi rumah dalam kumpulan umur 35 hingga 64 tahun (RM4,846). Sementara itu, isi rumah dalam kumpulan umur 65 tahun dan ke atas berbelanja secara purata sebanyak RM3,536 sebulan.

Dari segi corak perbelanjaan, isi rumah dalam kumpulan umur 65 tahun dan ke atas mencatatkan perbelanjaan yang tinggi ke atas perumahan (27.9%) dan makanan (19.6%) berbanding isi rumah dalam kumpulan umur 34 tahun dan ke bawah (perumahan: 23.6%; makanan: 17.6%) dan berumur 35 hingga 64 tahun (perumahan: 23.0%; makanan: 16.9%). Sebaliknya, bagi perbelanjaan Restoran & hotel yang sering dikaitkan dengan makan di luar rumah, golongan isi rumah 34 tahun dan ke bawah menunjukkan komposisi tertinggi (15.4%), diikuti isi rumah 35 hingga 64 tahun (13.8%). Isi rumah berumur lebih 65 tahun hanya berbelanja 11.6 peratus ke atas perbelanjaan ini.

Dari segi perbelanjaan pengangkutan pula, komposisi tertinggi dicatatkan oleh isi rumah berumur 35 hingga 64 tahun (13.8%) diikuti oleh isi rumah berumur 34 tahun dan ke bawah (13.0%). Isi rumah berumur 65 tahun dan ke atas pula membelanjakan hanya 12.0 peratus bagi perbelanjaan ini. Perbezaan agak ketara juga bagi perbelanjaan kesihatan di mana isi rumah berumur 65 tahun dan ke atas memperuntukkan 3.2 peratus ke atas perbelanjaan ini berbanding isi rumah berumur 35 hingga 64 tahun (2.0%) dan isi rumah berumur 34 tahun dan ke bawah (1.8%). Begitu juga dengan perbelanjaan pendidikan yang mana isi rumah 35 hingga 64 tahun memperuntukkan 1.8 peratus ke atas perbelanjaan ini berbanding 1.1 peratus oleh isi rumah dalam kumpulan umur di bawah 35 tahun dan hanya 0.5 peratus oleh isi rumah kumpulan umur 65 tahun dan ke atas. Ini membuktikan keperluan isi rumah adalah berbeza mengikut kumpulan umur. [**Carta 3**]

Carta 3: Peratus Perbelanjaan Penggunaan Isi Rumah mengikut Kumpulan Umur Ketua Isi Rumah, Malaysia, 2019

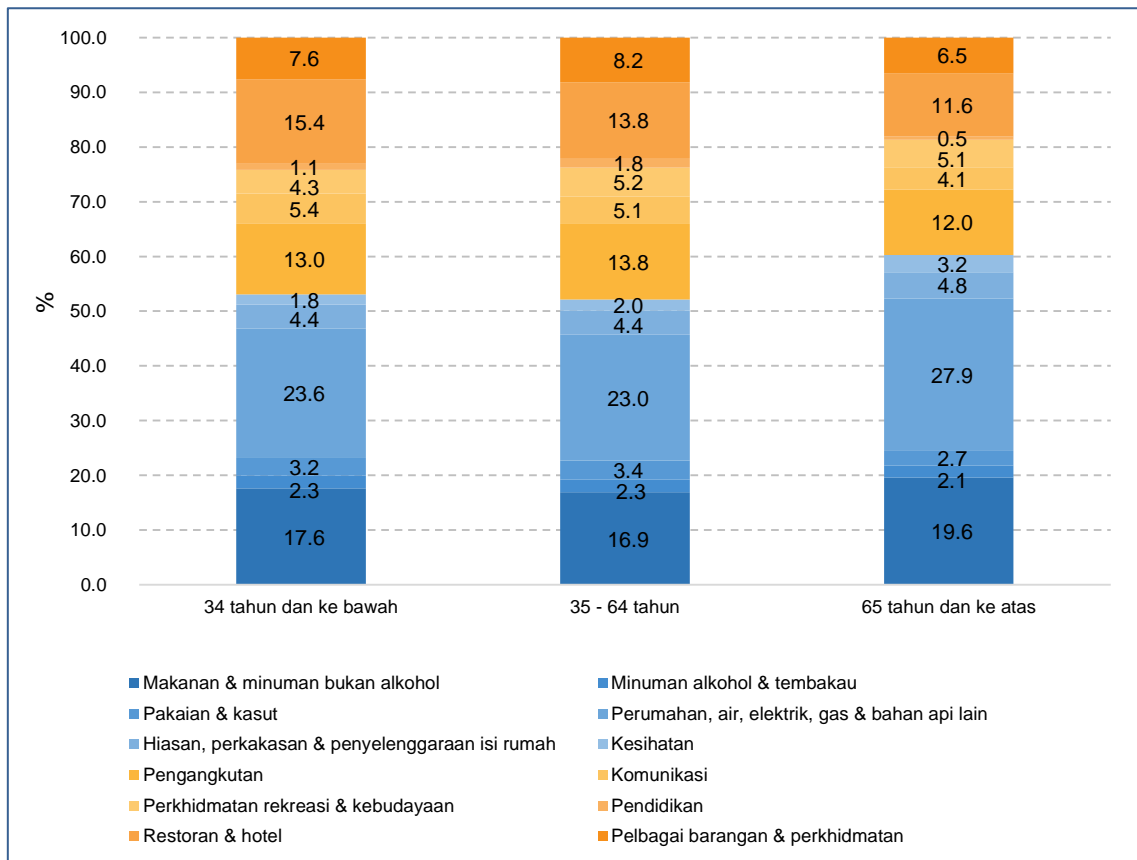

2.6 Corak Perbelanjaan mengikut Kumpulan Isi Rumah

Di Malaysia, isi rumah⁸ dibahagikan kepada tiga kumpulan utama iaitu Terendah 40% (B40), Pertengahan 40% (M40) dan Tertinggi 20% (T20). Kumpulan isi rumah B40 merujuk kepada isi rumah yang berpendapatan kurang daripada RM4,850 sebulan. Isi rumah yang berpendapatan di antara RM4,850 hingga RM10,959 diklasifikasikan sebagai kumpulan isi rumah M40 manakala T20 adalah kumpulan isi rumah yang berpendapatan RM10,960 dan lebih.

Kumpulan B40 memperuntukkan 25.6 peratus perbelanjaannya ke atas perumahan berbanding hanya 22.8 peratus dan 22.2 peratus masing-masing oleh M40 dan T20. Bagi perbelanjaan ke atas makanan juga menunjukkan komposisi bagi kumpulan B40 lebih tinggi sebanyak 24.2 peratus berbanding 18.0 peratus oleh M40 dan hanya 12.6 peratus oleh T20. Sebaliknya bagi perbelanjaan pengangkutan, T20 mencatatkan komposisi tertinggi sebanyak 15.5 peratus. M40 dan B40 pula membelanjakan masing-masing 13.5 peratus dan 10.8 peratus ke atas pengangkutan.

⁸Merujuk kepada isi rumah warganegara Malaysia

Berbeza pula dengan perbelanjaan ke atas perkhidmatan Restoran & hotel di mana M40 merekodkan komposisi tertinggi iaitu 14.5 peratus sementara kumpulan T20 dan B40 membelanjakan masing-masing 13.8 peratus dan 12.6 peratus. Keadaan ini menunjukkan pendapatan memainkan peranan penting dalam mencorakkan perbelanjaan keperluan asas isi rumah.

Senario yang sama dapat dilihat bagi perbelanjaan Kesihatan dan Pendidikan yang di mana kumpulan T20 memperuntukkan komposisi yang tinggi masing-masing sebanyak 2.4 peratus dan 1.9 peratus. Kumpulan M40 memperuntukkan 2.0 peratus dan 1.4 peratus masing-masing ke atas Kesihatan dan Pendidikan. Sementara itu, kumpulan B40 hanya memperuntukkan 0.9 peratus ke atas Pendidikan. Walau bagaimanapun, B40 memperuntukkan 2.0 peratus perbelanjaannya ke atas Kesihatan.

Perbezaan juga ketara bagi perbelanjaan Hiasan, perkakasan & penyelenggaraan isi rumah dan Perkhidmatan rekreasi & kebudayaan yang sebahagian besarnya terdiri dari barang pilihan. Kumpulan T20 memperuntukkan peratusan perbelanjaan lebih besar bagi kedua-dua perbelanjaan ini iaitu masing-masing sebanyak 5.2 peratus dan 6.6 peratus. Sementara isi rumah M40 memperuntukkan peratusan lebih rendah iaitu 4.2 peratus dan 4.7 peratus. Begitu juga B40 yang hanya memperuntukkan 3.6 peratus dan 3.5 peratus bagi barang yang sama.

Kesimpulannya, kumpulan T20 dan M40 agak bebas menentukan corak perbelanjaan mengikut pilihan berbanding kumpulan B40 yang terpaksa memperuntukkan perbelanjaan ke atas keperluan asas kerana kekangan pendapatan. **[Carta 4]**

Carta 4: Peratus Perbelanjaan Penggunaan Isi Rumah mengikut Kumpulan Isi Rumah, Malaysia, 2019

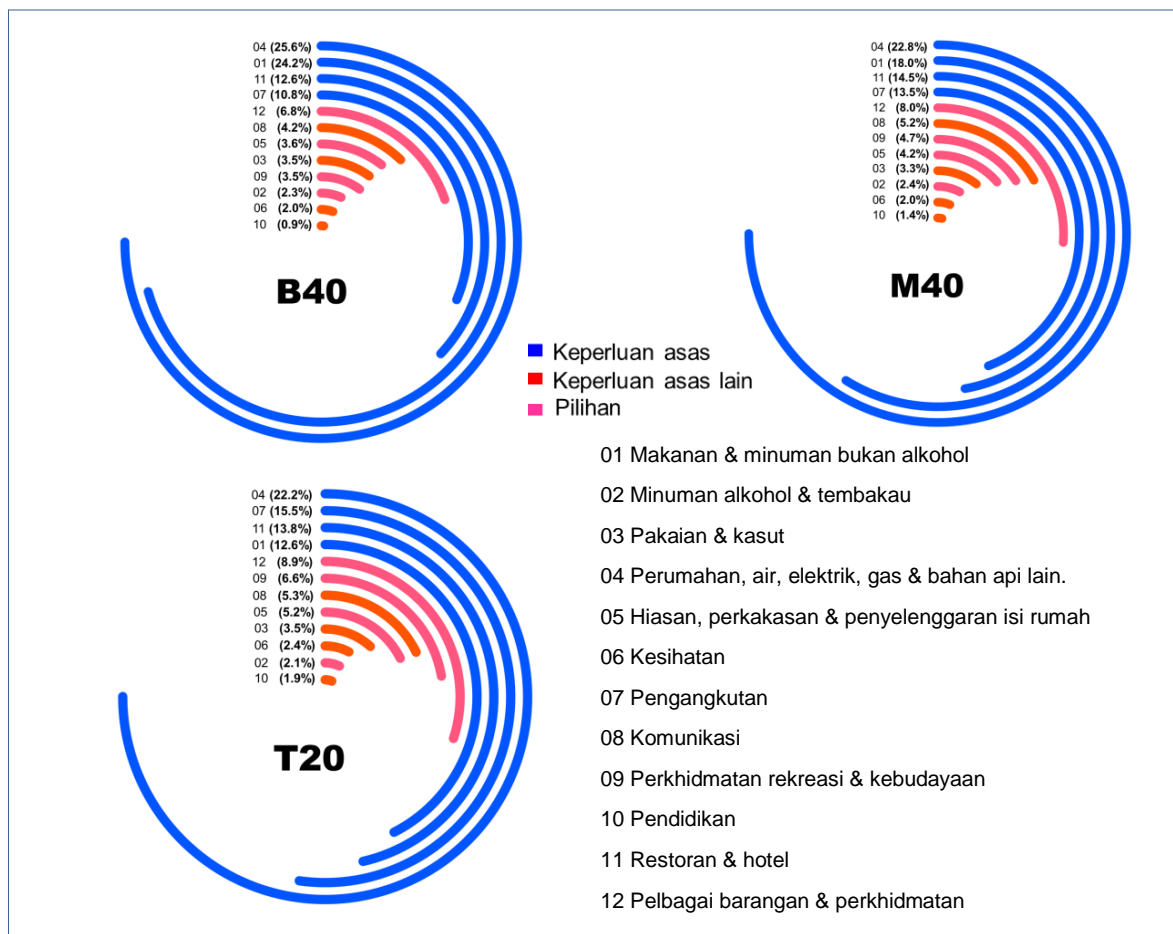

E. PERBELANJAAN PENGGUNAAN MELALUI e-DAGANG

e-Dagang⁹ terus menjadi pemacu utama kepada masa depan ekonomi digital di Malaysia. Perkembangan yang pesat dalam bidang teknologi maklumat membawa kepada penggunaan elektronik yang menyeluruh dalam urusan harian seperti aplikasi e-Niaga, e-Kerajaan termasuk e-Dagang. Selain itu, peningkatan e-Dagang juga didorong oleh permintaan domestik yang tinggi. e-Dagang membolehkan isi rumah membuat perbandingan harga dan kualiti sebelum membuat tempahan tanpa menghadirkan diri ke premis perniagaan. Berbelanja melalui e-Dagang ini semakin diminati kerana ia sangat mudah, menjimatkan masa dan menjimatkan kos jika dibandingkan dengan berbelanja di premis jualan.

⁹Barangan atau perkhidmatan yang dipesan melalui kaedah e-Dagang, namun pembayaran atau penerimaan barangan atau perkhidmatan berkenaan boleh diterima sama ada melalui online atau offline. Transaksi e-Dagang termasuk pesanan yang dibuat dilaman web, extranet atau Pertukaran Data Elektronik (PDE). Walau bagaimanapun, transaksi yang dibuat melalui panggilan telefon, faksimili, emel (emel yang ditaip manual) dan seumpamanya tidak dikategorikan sebagai urusan e-Dagang (Penggunaan Ict dan e-Dagang oleh Pertubuhan 2018)

Berdasarkan dapatan survei, isi rumah yang membuat perbelanjaan ke atas barangan & perkhidmatan melalui e-Dagang meningkat daripada 11.3 peratus (2016) kepada 23.3 peratus (2019). Taburan mengikut negeri menunjukkan isi rumah di Selangor mencatatkan peratusan isi rumah paling tinggi menggunakan e-Dagang iaitu 27.8 peratus, diikuti Johor (12.3%), Pulau Pinang (9.2%), Perak (8.9%) dan W.P. Kuala Lumpur (8.1%). Seterusnya, etnik Bumiputera merekodkan isi rumah paling tinggi membuat pembelian secara e-Dagang iaitu 58.7 peratus, diikuti oleh etnik Cina (26.2%) dan India (8.5%).

Carta 5: Peratusan Isi Rumah Berbelanja melalui e-Dagang mengikut Negeri dan Kumpulan Etnik Utama, Malaysia, 2019

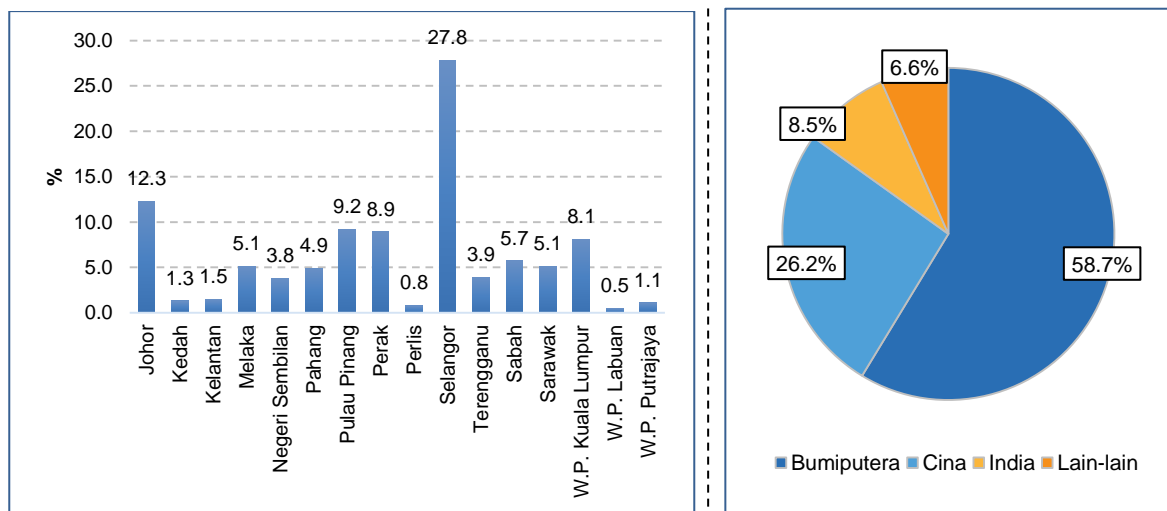

Peratusan tertinggi isi rumah yang berbelanja melalui e-Dagang adalah sebanyak 9.3 peratus iaitu bagi kumpulan Pakaian & kasut. Ini diikuti 6.9 peratus isi rumah berbelanja bagi Pelbagai barangan & perkhidmatan; Hiasan, perkakasan & penyelenggaraan isi rumah (5.1%); dan Komunikasi (4.5%). Antara barangan yang dibelanjakan adalah seperti *blouse*, tudung, kemeja, beg tangan wanita dan jam tangan.

Dapatan survei juga menunjukkan isi rumah dalam kumpulan pendapatan kuintil tertinggi 20% paling ramai membuat pembelian melalui e-Dagang (31.2%), diikuti dengan isi rumah dalam kumpulan pendapatan kuintil 60% - 80% (24.6%) manakala hanya 9.2 peratus isi rumah dalam kumpulan pendapatan kuintil terendah 20% berbelanja melalui e-Dagang. Ini menunjukkan isi rumah yang berpendapatan tinggi lebih memilih untuk membuat perbelanjaan ke atas barangan & perkhidmatan melalui e-Dagang.

[Carta 6]

Carta 6: Peratusan Isi Rumah Berbelanja melalui e-Dagang mengikut Kumpulan Pendapatan Kuintil, Malaysia, 2019

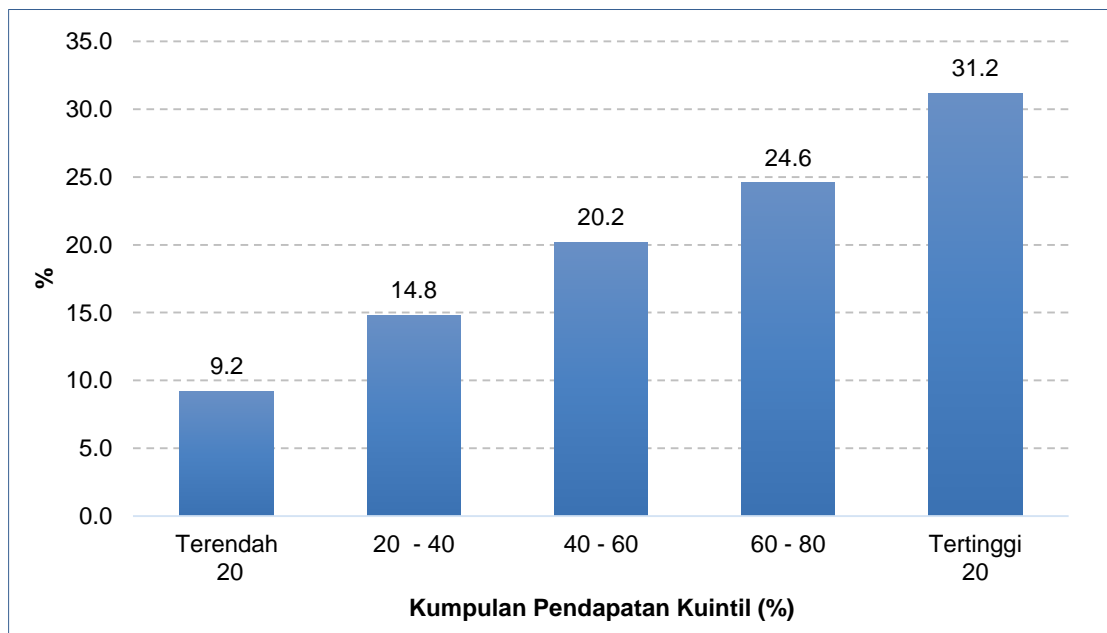

F. BARANGAN POPULAR MENGIKUT KUMPULAN UTAMA TERPILIH

Barangan popular merujuk kepada barangan dengan peratusan isi rumah yang berbelanja tertinggi dalam kumpulan utama terpilih. Populariti barangan ini disebabkan antaranya oleh barangan asas serta gaya hidup dan ketersediaan barangan tersebut. Empat kumpulan terpilih iaitu Makanan & minuman bukan alkohol; Pengangkutan; Hiasan, perkakasan & penyelenggaraan isi rumah; dan Perkhidmatan rekreasi & kebudayaan akan dikaji. Dari segi perincian, perbelanjaan kumpulan Makanan & minuman bukan alkohol meliputi 422 item barangan keperluan asas yang dikelaskan kepada 33 subkumpulan antaranya beras, buah segar, ikan segar, sayur, roti dan tepung. Dapatan survei menunjukkan 96.9 peratus isi rumah berbelanja beras pada tahun 2019. Ini diikuti oleh ayam (88.8%), roti (87.1%) dan telur ayam (85.4%).

Bagi kumpulan Pengangkutan pula, sebanyak 91.8 peratus isi rumah berbelanja ke atas bahan api kenderaan bermotor diikuti oleh servis kereta/ motosikal (73.5%), bayaran letak kereta (29.5%) dan mencuci/ menggilap kereta (25.7%). Bayaran tol jalan hanya meliputi 18.1 peratus memandangkan perkhidmatan ini hanya tersedia di kawasan tertentu sahaja.

Kumpulan Hiasan, perkakasan & penyelenggaraan isi rumah yang lebih bersifat pilihan pengguna pula mempunyai nilai populariti yang lebih rendah berbanding barang keperluan asas. Dalam kumpulan ini, sebanyak 84.9 peratus isi rumah berbelanja ke atas sabun pencuci pakaian. Tuala adalah barangan popular kedua tertinggi di mana sebanyak 33.9 peratus isi rumah berbelanja item ini pada tahun 2019. Dua lagi barangan popular adalah penyembur racun serangga (30.0%) dan permaidani (29.1%).

Seterusnya, bagi kumpulan perbelanjaan Perkhidmatan rekreasi & kebudayaan sebanyak 50.1 peratus isi rumah membuat perbelanjaan siaran TV berbayar diikuti 28.8 peratus berbelanja ke atas surat khabar. Sebanyak 26.5 peratus berbelanja ke atas tiket panggung wayang dan 14.9 peratus ke atas barangan keagamaan bukan muslim.

Paparan 4: Barangan Popular bagi Kumpulan Pengangkutan, Makanan & Minuman Bukan Alkohol dan Perkhidmatan Rekreasi dan Kebudayaan

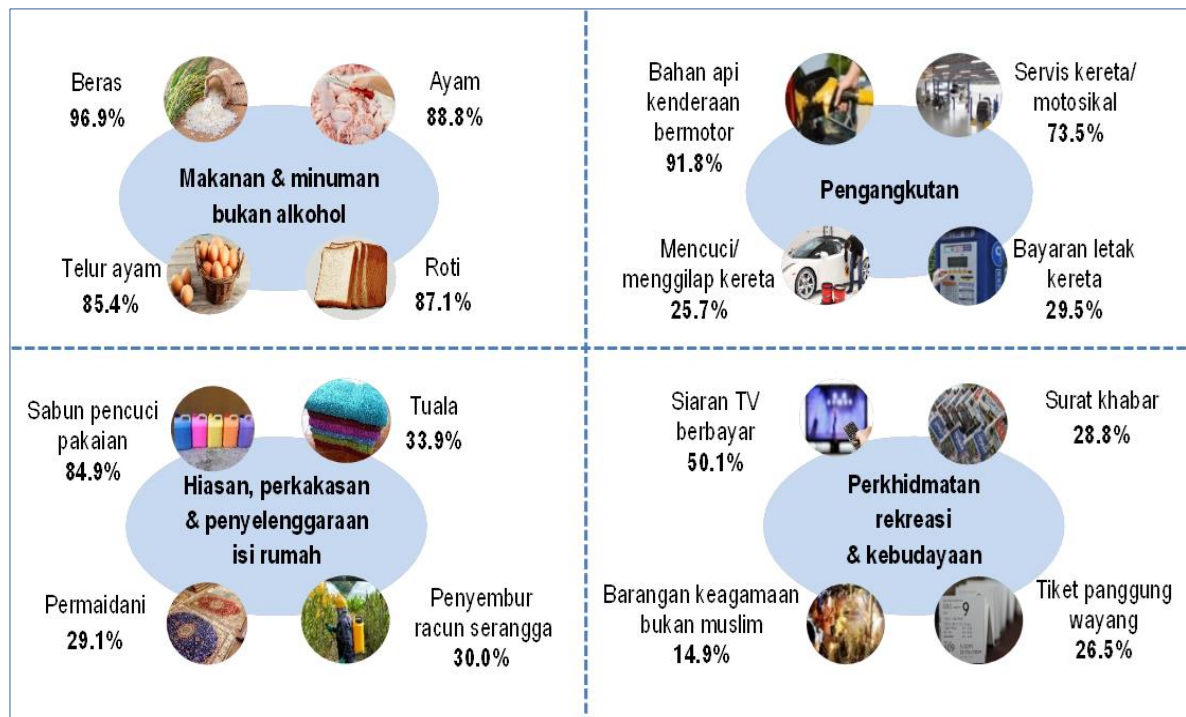

G. PENGGUNAAN BARANGAN HARIAN TERPILIH

Barang harian terpilih merangkumi barang basah dan kering di mana membabitkan barangan kawalan seperti beras, minyak masak, gula dan susu. Analisis dibuat bagi penggunaan barangan harian terpilih dari segi kuantiti dan kos. Dapatan menunjukkan beras merupakan item yang paling tinggi dibelanjakan oleh isi rumah iaitu sebanyak 96.9 peratus. Kuantiti purata yang dibelanjakan adalah 11.9 kg bagi setiap isi rumah dengan kos sebanyak RM43.54. Ini menunjukkan bahawa beras masih lagi diperlukan dan memainkan peranan yang penting sebagai makanan ruji isi rumah Malaysia. Ayam dan gula putih juga merupakan item yang tinggi dibelanjakan oleh isi rumah dengan anggaran masing-masing 6.5 kg (RM52.41 sebulan) dan 2.6 kg (RM7.34 sebulan). **Jadual 4** menunjukkan perincian ke atas 17 barangan harian terpilih berserta kuantiti dan kos sebulan.

Jadual 4: Kuantiti dan Kos Barang Harian Terpilih Setiap Isi Rumah, Malaysia, 2019

Bil.	Barangan	Isi rumah berbelanja (%)	Harga purata (RM)	Unit	Kuantiti penggunaan	Kos sebulan (RM)
1	Beras	96.9	3.65	kg	11.9	43.54
2	Ayam	88.8	8.03	kg	6.5	52.41
3	Gula putih	87.4	2.85	kg	2.6	7.34
4	Telur ayam	85.4	0.34	biji	46.5	15.82
5	Sawi	74.2	7.12	kg	0.9	6.48
6	Minyak masak	83.2	4.12	kg	4.8	19.58
7	Bawang besar	66.0	4.20	kg	1.5	6.12
8	Susu pekat manis	63.8	2.82	tin	2.9	8.18
9	Ikan kembong	57.9	14.26	kg	1.6	23.06
10	Tepung gandum	57.0	1.91	kg	2.6	5.06
11	Kubis bulat	55.3	3.65	kg	1.7	6.16
12	Sotong	53.9	25.39	kg	1.1	27.99
13	Udang	52.4	30.18	kg	1.2	36.30
14	Pisang	40.5	4.17	kg	2.0	8.54
15	Daging lembu	38.8	31.95	kg	1.5	47.21
16	Santan segar	38.1	10.21	kg	1.0	9.91
17	Epal	36.1	1.20	biji	10.1	12.32

H. KECENDERUNGAN MENGGUNA MARGINAL

Dari sudut lain, analisis ini juga melihat kepada Kecenderungan Mengguna Marginal (MPC) isi rumah. MPC merupakan salah satu ukuran untuk melihat bagaimana perbelanjaan isi rumah bertindak balas terhadap perubahan dalam pendapatan boleh guna. Bagi mengenal pasti perubahan dalam pola perbelanjaan isi rumah, pengetahuan tentang tindak balas isi rumah terhadap perubahan pendapatan dan tahap pendapatan adalah diperlukan. Nilai MPC merupakan nisbah antara perubahan perbelanjaan dibandingkan dengan perubahan pendapatan. Berdasarkan survei, nilai MPC pada 2019 adalah 0.66 (2016: 0.62) iaitu bermaksud isi rumah akan berbelanja secara purata RM0.66 daripada pertambahan RM1.00 dalam pendapatan.

I. KESIHATAN DAN PENDIDIKAN

Statistik perbelanjaan penggunaan isi rumah boleh dikelaskan kepada 12 kumpulan utama perbelanjaan. Dua kumpulan perbelanjaan berkaitan modal insan (Tang & Lai, 2011)¹⁰ iaitu kesihatan dan pendidikan masing-masing merangkumi 2.1 peratus dan 1.5 peratus daripada jumlah perbelanjaan penggunaan isi rumah bulanan purata pada tahun 2019 (RM4,534).

Jadual 5: Komposisi Perbelanjaan Penggunaan Isi Rumah Bulanan Purata bagi Kesihatan dan Pendidikan, Malaysia, 2009 - 2019

Kumpulan Perbelanjaan	2009	2014	2016	2019
Kesihatan	1.3	1.6	1.9	2.1
Pendidikan	1.4	1.1	1.3	1.5

Menurut Tang & Lai (2011) juga, tahap kesihatan dan pendidikan yang tinggi merupakan faktor kepada peningkatan produktiviti dan kecekapan tenaga buruh sekali gus memberi kesan positif terhadap peningkatan tahap pengeluaran. Kerajaan melalui Bajet 2019 telah memperuntukkan hampir RM29 bilion bagi perkhidmatan kesihatan iaitu peningkatan sebanyak 7.8 peratus berbanding tahun 2018. Selain itu, Kementerian Pendidikan Malaysia merupakan penerima peruntukan terbesar berjumlah RM60.2 bilion iaitu 19.1 peratus daripada keseluruhan perbelanjaan Kerajaan pada 2019.

Kemudahan dan perkhidmatan yang disediakan oleh Kerajaan yang digunakan secara kolektif oleh masyarakat ini secara tidak langsung menyumbang kepada penjimatan ke atas perbelanjaan terhadap pendidikan dan kesihatan oleh isi rumah. Walau bagaimanapun, kesedaran penduduk mengenai kepentingan gaya hidup sihat mendorong kepada peningkatan perbelanjaan kesihatan tahun demi tahun. Begitu juga dengan perbelanjaan untuk pendidikan di mana pada masa kini, ibu bapa menekankan pendidikan anak-anak dan memperuntukkan perbelanjaan bulanan bagi pendidikan di luar waktu sekolah seperti kelas tuisyen.

Kedua-dua kumpulan perbelanjaan Kesihatan dan Pendidikan menunjukkan peningkatan perbelanjaan isi rumah sepertimana dapatan survei bagi tempoh lima tahun. **Carta 7** menunjukkan perbelanjaan ke atas kesihatan meningkat dari tahun ke tahun. Walau bagaimanapun, jika dilihat dari segi kadar pertumbuhan tahunan, ia meningkat dalam tempoh 2004 hingga 2014 dan menurun dalam tempoh 2016 hingga 2019. Di samping itu, perbelanjaan penggunaan isi rumah purata bagi kumpulan perbelanjaan Pendidikan menurun pada tahun 2009 dan seterusnya meningkat dari tahun ke tahun.

¹⁰Tang, C. F., & Lai, Y. W. (2011). The Causal Relationship between Health and Education Expenditures in Malaysia. *Theoretical and Applied Economics*, 61-74.

Dari segi kadar pertumbuhan pula, trend yang berbeza ditunjukkan berbanding perbelanjaan bagi kumpulan Kesihatan di mana ia mengalami naik turun sepanjang tempoh seperti yang ditunjukkan di **Carta 8**.

Carta 7: Perbelanjaan Penggunaan Isi Rumah Bulanan Purata bagi Kumpulan Perbelanjaan Kesihatan, Malaysia, 2009 - 2019

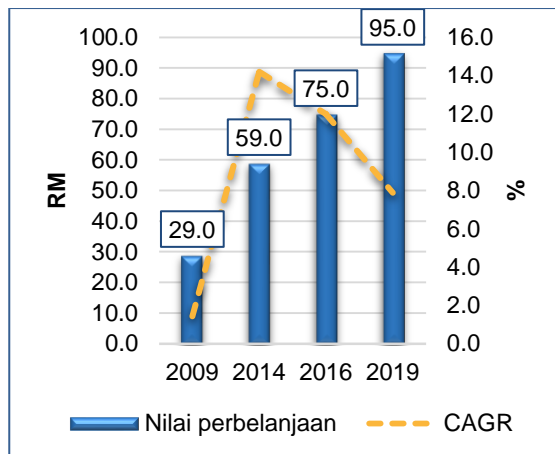

Carta 8: Perbelanjaan Penggunaan Isi Rumah Bulanan Purata bagi Kumpulan Perbelanjaan Pendidikan, Malaysia, 2009 - 2019

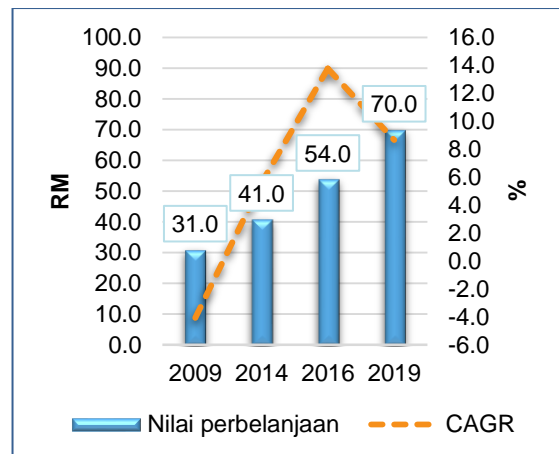

J. PERBELANJAAN BUKAN PENGGUNAAN

Perbelanjaan bukan penggunaan merujuk kepada pembayaran dalam bentuk pindahan seperti cukai pendapatan, caruman keselamatan sosial, bayaran wajib & denda, pemberian kepada isi rumah lain dan termasuk bayaran balik pinjaman. Pembayaran ini adalah diliputi dalam kumpulan perbelanjaan Pelbagai perbelanjaan & perbelanjaan kewangan (kumpulan 13) dan boleh dibahagikan kepada bayaran pindahan, perbelanjaan ke atas pembentukan modal tetap dan perolehan aset kewangan. Agihan perbelanjaan isi rumah pada 2016 dan 2019 adalah seperti **Jadual 6**.

Jadual 6: Perbelanjaan Bukan Penggunaan, Malaysia, 2016 dan 2019

Perkara	2016	2019
Perbelanjaan isi rumah (RM)	6,310	6,983
Perbelanjaan penggunaan (%)	63.9	64.9
Perbelanjaan bukan penggunaan (%)		
Bayaran pindahan	11.8	13.0
Modal dan perolehan aset kewangan	24.3	22.1
Jumlah	100.0	100.0

Secara umum, item perbelanjaan bagi bayaran balik hutang isi rumah adalah di bawah perolehan aset kewangan. Di Malaysia, hutang isi rumah menunjukkan trend yang meningkat sepertimana ditunjukkan melalui indikator nisbah hutang isi rumah kepada KDNK. Berdasarkan laporan daripada Bank Negara Malaysia, pada 2006, nisbah hutang

isi rumah kepada KDNK adalah 68.8 peratus, meningkat kepada 76.0 peratus (2010), 84.4 peratus (2016) dan 82.7 peratus (2019). Dalam ekonomi, hutang isi rumah dikaitkan dengan teori penggunaan bagi memaksimumkan kepuasan. Hutang juga dikaitkan dengan petunjuk kemiskinan dan kemakmuran (Katona, 1975)¹¹. Semakin tinggi pendapatan, semakin tinggi keupayaan membuat pinjaman.

Hutang isi rumah secara umum merujuk kepada liabiliti yang perlu dibayar balik pada masa akan datang dan terdiri daripada pinjaman untuk membeli harta tanah dan sekuriti, serta membiayai penggunaan seperti pinjaman membeli kenderaan bermotor, kegunaan peribadi dan kemudahan kad kredit (Bank Negara Malaysia, 2013)¹². Perbelanjaan isi rumah pada 2019 dengan mengambil kira perbelanjaan bukan penggunaan secara purata adalah RM6,983 sebulan berbanding perbelanjaan penggunaan RM4,534 sebulan. Ini bermaksud anggaran purata amaun untuk bayaran pindahan dan perbelanjaan kewangan adalah RM2,450 sebulan. **Carta 9** menunjukkan perbelanjaan penggunaan dan bukan penggunaan oleh isi rumah mengikut kelas pendapatan pada 2019.

Carta 9: Perbelanjaan Isi Rumah mengikut Kelas Pendapatan, Malaysia, 2019

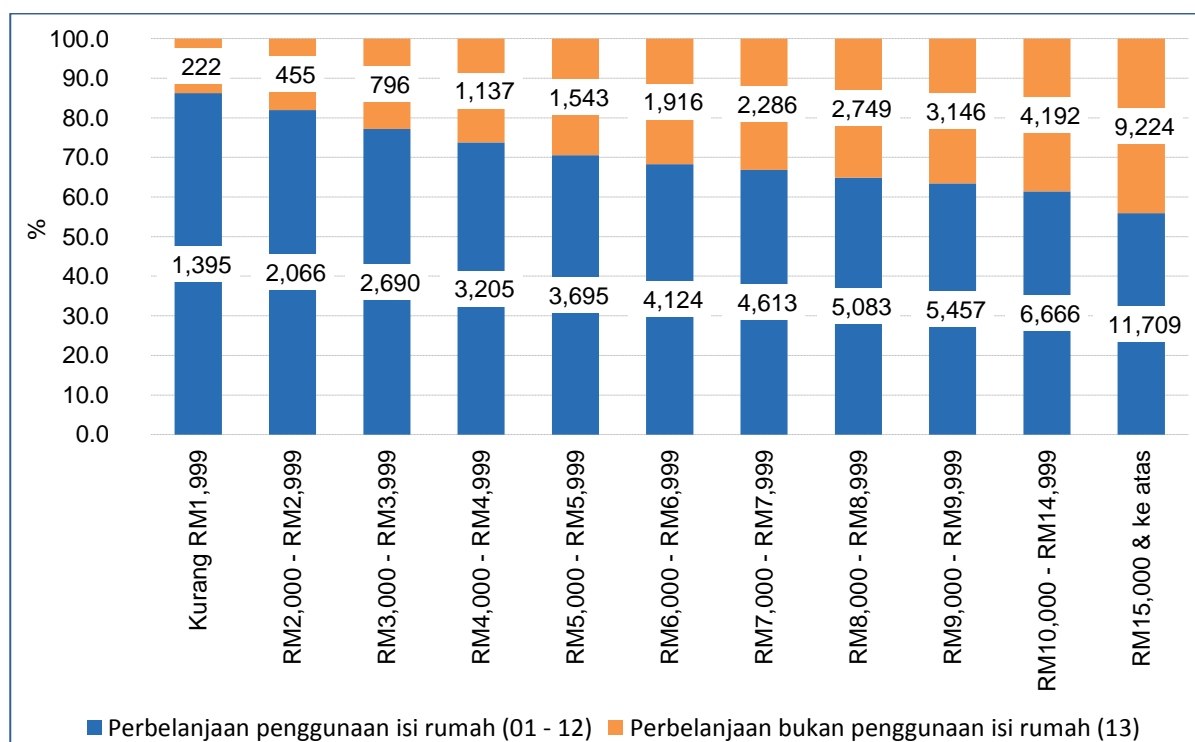

Perincian komitmen pembayaran hutang (pinjaman) iaitu bayaran balik hutang pembelian rumah, kenderaan bermotor, peribadi dan pelaburan oleh isi rumah yang terlibat adalah secara purata RM3,587 sebulan. Analisis mengikut kelas pendapatan menunjukkan

¹¹Katona, G. (1975). *Psychological Economics*. New York: Elsevier.

¹²Bank Negara Malaysia. (2013). *Laporan Tahunan BNM*.

isi rumah berpendapatan tinggi iaitu RM15,000 dan ke atas secara purata berbelanja RM20,933 sebulan dan 31.6 peratus atau RM6,615 untuk bayaran balik hutang. Bagi isi rumah berpendapatan rendah pula iaitu kurang RM2,000 sebulan memperuntukkan pendapatan untuk bayaran balik hutang isi rumah berjumlah RM891.

Carta 10: Bayaran Balik Hutang Isi Rumah mengikut Kelas Pendapatan, Malaysia, 2019

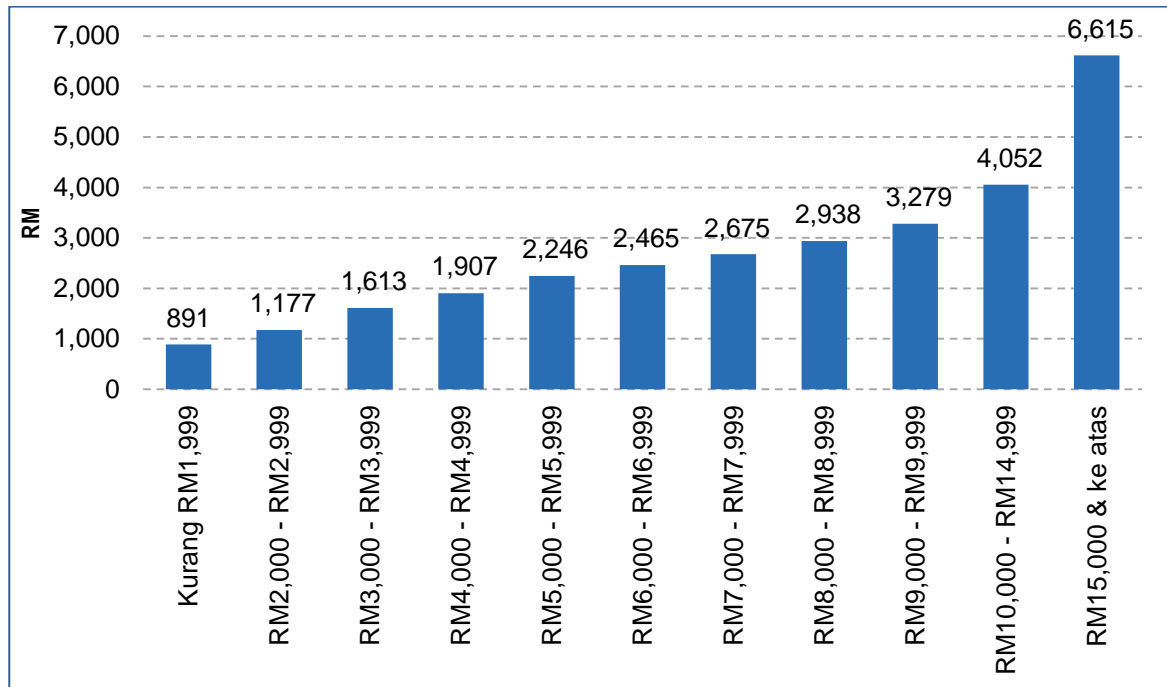

Nota: Bayaran pinjaman terdiri daripada bayaran balik hutang pembelian rumah, kenderaan bermotor, peribadi dan pelaburan

K. SIRI MASA

1. Trend Perbelanjaan Penggunaan Isi Rumah ke atas Keperluan Asas dan Pilihan

Dalam tempoh empat dekad, jelas menunjukkan berlaku perubahan dalam corak perbelanjaan isi rumah di Malaysia. Komposisi perbelanjaan isi rumah bagi barangan pilihan seperti restoran, hotel, rekreasi, kebudayaan serta pelbagai barang dan perkhidmatan secara relatif meningkat berbanding perbelanjaan keperluan asas seperti makanan di rumah, pakaian, perumahan dan utiliti. Komposisi perbelanjaan isi rumah bagi barangan pilihan meningkat 6.5 mata peratus daripada 20.6 peratus (1980) kepada 27.1 peratus (2019). Sementara itu, komposisi perbelanjaan isi rumah bagi keperluan asas berkurang 7.0 mata peratus daripada 50.8 peratus (1980) kepada 43.8 peratus (2019) seperti **Jadual 7**.

Jadual 7: Siri Masa Peratusan Perbelanjaan Penggunaan Isi Rumah bagi Barangan Keperluan Asas dan Pilihan, Malaysia, 1980, 1998, 2004 dan 2019

Barangan	Tahun			
	1980	1998/1999	2004	2019
Keperluan Asas	50.8	48.2	44.8	43.8
Pilihan	20.6	23.7	24.2	27.1

Sepertimana hubungan dengan tingkah laku pengguna apabila pendapatan boleh guna isi rumah meningkat, corak perbelanjaan isi rumah juga turut terkesan dengan senario dan kehendak semasa. Keupayaan berbelanja barangan & perkhidmatan bagi sesebuah ekonomi juga merupakan indikator menggambarkan taraf hidup penduduk semakin meningkat. Selaras dengan Malaysia yang menuju ke arah status negara maju, dapat dilihat komposisi perbelanjaan penggunaan isi rumah berpendapatan rendah ke atas barangan pilihan turut meningkat daripada 13.5 peratus (1980) kepada 21.1 peratus (2019). Manakala, komposisi perbelanjaan penggunaan isi rumah bagi keperluan asas berkurang daripada 71.0 peratus (1980) kepada 57.5 peratus (2019).

Jadual 8: Peratusan Perbelanjaan Penggunaan Isi Rumah B20 bagi Barangan Keperluan Asas dan Pilihan, Malaysia, 1980, 1998, 2004 dan 2019

Barangan	Tahun			
	1980	1998/1999	2004	2019
Keperluan Asas	71.0	68.5	61.1	57.5
Pilihan	13.5	17.9	18.4	21.1

Trend ini sejajar dengan komposisi perbelanjaan penggunaan isi rumah di negara-negara maju yang menunjukkan apabila taraf kehidupan semakin baik, komposisi perbelanjaan keperluan asas cenderung untuk berkurangan. Sebagai contoh, isi rumah di negara-negara maju berbelanja kurang 10.0 peratus daripada pendapatan mereka untuk perbelanjaan makanan di rumah. Antara negara-negara tersebut seperti United States (6.4%), Singapura (6.7%), United Kingdom (8.2%) dan Australia (9.8%). Sementara itu, bagi negara-negara seperti Nigeria (56.4%), Filipina (41.9%) dan Kenya (46.7%) berbelanja tinggi untuk makanan di rumah (Gray, 2016)¹³.

¹³Gray, A. (2016, December 7). World Economic Forum. Dimuat turun daripada <https://www.weforum.org/agenda/2016/12/this-map-shows-how-much-each-country-spends-on-food/>.

2. Perbelanjaan Penggunaan Isi Rumah dan Indeks Harga Pengguna

Selain daripada pendapatan dan cita rasa pengguna, perbelanjaan penggunaan isi rumah turut dipengaruhi oleh harga barangan & perkhidmatan. Secara umumnya, jika harga sesuatu barangan meningkat, permintaan barangan tersebut akan berkurang kerana pengguna cenderung membeli barang pengganti lain. Di Malaysia, tingkat harga barangan diukur menggunakan Indeks Harga Pengguna (IHP). IHP mencerminkan kenaikan purata dalam harga dengan andaian bahawa wujudnya keseragaman dalam corak perbelanjaan seluruh isi rumah serta mengandaikan kuantiti dan kualiti barangan & perkhidmatan dalam bakul penggunaan tidak berubah.

Berdasarkan penemuan survei, kadar pertumbuhan tahunan bagi perbelanjaan penggunaan isi rumah meningkat sebanyak 4.9 peratus setahun daripada RM1,631 (1998) kepada RM4,534 (2019). Aliran yang sama boleh dilihat daripada trend inflasi. Kadar inflasi pada tahun 2019 adalah pada 0.7 peratus yang mana lebih rendah berbanding pada tahun 1998 (5.2%). Pertumbuhan perbelanjaan penggunaan dilihat meningkat lebih cepat berbanding kadar inflasi pada tempoh sama. Ini adalah kerana kenaikan pendapatan adalah lebih tinggi daripada perbelanjaan.

Carta 11: Kadar Pertumbuhan Tahunan Dikompaun (CAGR) bagi Purata Perbelanjaan Penggunaan dan Kadar Inflasi, Malaysia, 1998 - 2019

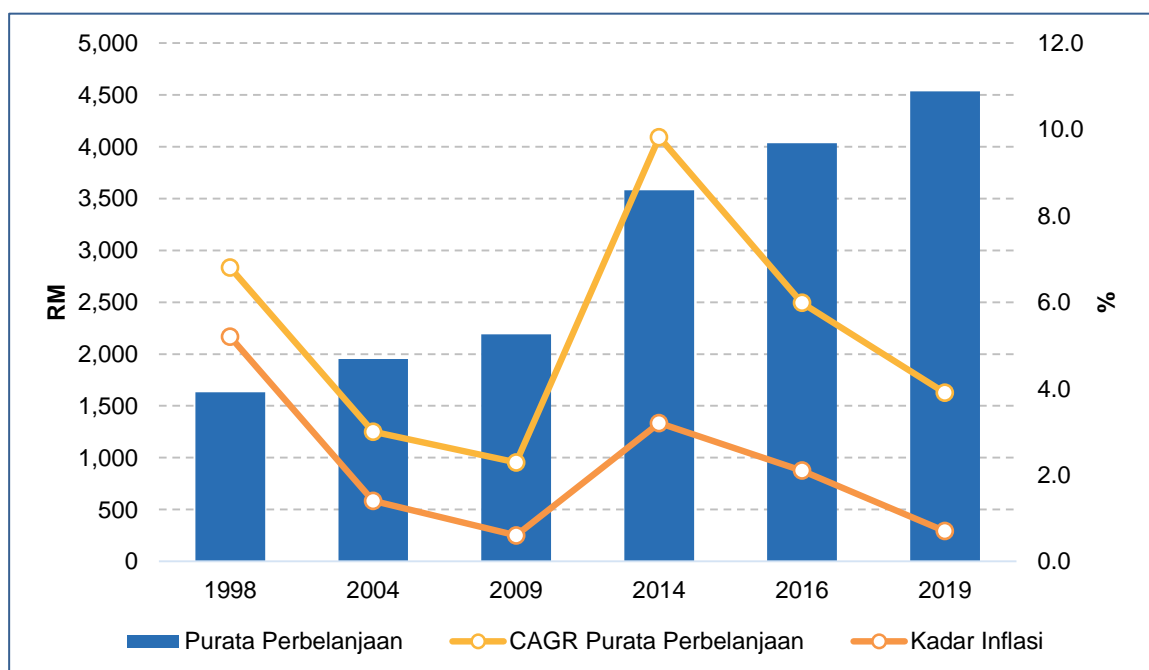

A. INTRODUCTION

Private final consumption expenditure is an important component and a key driver of Malaysia's economic growth. In 2019, private final consumption expenditure remained the major driver of demand with 58.7 per cent contribution to GDP. This growth occurred in the context of increasing labour force participation, rising disposable income and stable consumption expenditure. Consumption expenditure has indirectly created demand and thus, stimulated the country's economy.

There are many factors that can influence changes in the composition and patterns of household consumption in Malaysia. Among them are income levels, price of goods and preferences. Therefore, understanding consumer behavior plays an important role in the implementation of effective strategies to achieve national economic growth goals and improve the well-being and standard of living of the people.

Consumer behaviour can be studied and comprehended through surveys specifically tailor-made based on household daily expenditure. In this context, the Department of Statistics Malaysia (DOSM) through the Household Expenditure Survey (HES) collects comprehensive data on household expenditure patterns.

B. SURVEY BACKGROUND

Household Expenditure Survey 2019 is the 15th round of the survey since it was first implemented in 1957/1958. The main objective of this survey is to obtain comprehensive data on the level and patterns of expenditure of various goods & services. Prior to 2014, the survey was conducted every five years and was then integrated with the Household Income Survey which is conducted twice every five years. Similar to the Household Income Survey, this survey is scientifically conducted with probability sampling methods. The sample selected is based on the list of households obtained from the Population and Housing Census which is conducted every ten years. This list is continuously updated by the Department and it is based of a comprehensive household frame covering all states by urban and rural strata. It allows the selected sample to be more comprehensive up to the administrative district level and represents the entire 8.0 million household populations.

At the early stage of its implementation, the use of data was limited to providing a basis for the formation of Consumer Price Index and studies on household expenditure patterns. However, as the country progresses and develops, information on expenditure becomes increasingly important at par with macroeconomic and microeconomic

indicators of the country including measures of Gross Domestic Product (GDP), poverty line income, cost of living and consumer purchasing power.

C. CONCEPTS AND CLASSIFICATIONS OF HOUSEHOLD EXPENDITURE

Statistics on expenditure are used by the government in formulating, monitoring and evaluating the impact of economic and social policies such as fiscal policy changes, demand for products & services as well as complementing the compilation of national account in the context of the domestic household sector. Therefore, it is important to apply concepts and definitions that are in line with international recommendations and practices. The current references used in conducting this survey are System of National Account, United Nations; Framework for Statistics on the Distribution of Household Income, Consumption and Wealth (2013), Organization for Economic Co-operation and Development and the Classification of Individual Consumption According to Purpose (COICOP), United Nations.

There are three basic expenditure concepts that need to be understood in analysing the household expenditure data namely household consumption expenditure, household non-consumption expenditure and current expenditure.

Household consumption expenditure is the private consumption expenditure of goods & services during the reference period¹. This expenditure refers to the value of consumer goods & services acquired, used or paid for by a household through direct monetary purchase, own-account production, barter or as income in kind for the satisfaction of needs and wants of its members.

Meanwhile, household non-consumption expenditure refers to payments on financial services, others and government payments for the purpose of increasing national income. This means that the payment has no return or benefit. Examples of non-consumption expenditures are payments in the form of transfers such as income tax, social security contributions, compensation payments, mandatory fees & fines, gifts to other households and repayment of loans such as housing, vehicles and investments. The sum of both of these expenditures constitutes the current household expenditure. In addition to these three concepts of expenditure, there is also collective household consumption that are typically in the form of government facilities and services such as













¹The data collection period is 12 months to record the purchasing behavior throughout the year including the festive season in the current month and 11 months ago. During the current month, all expenses incurred by the selected household from the first day to the last day of the month will be recorded in the daily diary. The second period involves items that are not often purchased such as durable items and selected items that households have purchased over the last 11 months.

security, education and health. However, this consumption is not considered part of total household expenditure.

To determine the cost of goods & services, three approaches are used: acquisition, consumption and payment. Acquisition is the purchase value recorded at the time the goods & services are acquired while consumption approach is used for long-term durable goods such as furniture and carpentry. This method is also used in assessing the use of utilities such as water and electricity. The payment approach involves prepayment of goods & services for which goods & services have not been received during the reference month such as payment of educational and nursing fees.

COICOP provides guidance on the classification of items of goods & services based on 13 expenditure groups. Expenditure groups 01-12 are consumption expenditure items while expenditure group 13 refers to non-consumption expenditure, as shown in **Table 1**. This classification has been adapted to household expenditure items in Malaysia and used in data collection and analysis.

Table 1: COICOP Expenditure Groups

Code	Expenditure group
Consumption expenditure	
 01	Food & non-alcoholic beverages
 02	Alcoholic beverages & tobacco
 03	Clothing & footwear
 04	Housing, water, electricity, gas & other fuels
 05	Furnishings, household equipment & routine household maintenance
 06	Health
 07	Transport
 08	Communication
 09	Recreation services & culture
 10	Education
 11	Restaurants & hotels
 12	Miscellaneous goods & services
Non-consumption expenditure	
 13	Miscellaneous expenses & financial expenses

D. SURVEY FINDINGS

The analysis included in this report is segmented by statistics on household consumption expenditure, household consumption patterns, consumption expenditure through e-Commerce, popular goods by selected main groups, consumption of selected daily goods, marginal propensity to consume, health and education, non-consumption expenditure, time series of the trend of household consumption expenditure on basic needs and selected goods, household expenditure time series and Consumer Price Index.

1. HOUSEHOLD CONSUMPTION EXPENDITURE STATISTICS

Consumption expenditure which refers to the portion of income spent on private consumption of goods & services plays an important role in driving the domestic economy. High consumption expenditure reflects high purchasing power of the household and thus, guarantees stability of community development and economic growth.

In 2019, the mean monthly household consumption expenditure rose 3.9 per cent per annum in tandem with the moderate growth of mean monthly household income at 4.2 per cent for the period of 2016 to 2019. In terms of value, the mean monthly household expenditure increased from RM4,033 in 2016 to RM4,534 in 2019. The consumption expenditure per capita which is derived by dividing the value of mean monthly household expenditure by household size (3.8 persons²) increased by 5.4 per cent to RM1,404 in 2019 from RM1,194 in 2016. Meanwhile, the median monthly household expenditure registered RM3,654 in 2019 compared to RM3,314 in 2016.

1.1 Household Consumption Expenditure by Type of Goods

According to COICOP, household consumption expenditure can be categorised into four types of goods: Durable Goods, Semi-durable Goods, Non-durable Goods and Services. Generally, the more developed a country is, the higher the percentage of expenditure on services. Schettkat & Yocarini (2005)³ through an analysis of the OECD countries' input-output tables stated that as per capita income increased, the contribution of services components in the final demand, especially for household consumption expenditure, increased either at constant or current prices.

²Includes Malaysian citizens and non-citizens

³Schettkat, R., & Yocarini, L. (2005). *The Shift to Services Employment: A Review of the Literature. Structural Change and Economic Dynamics.*

In 2019, the percentage of expenditure for services component was 52.1 per cent which was higher than the total expenditure on goods at 47.9 per cent. In terms of growth, the services component increased by 4.5 per cent as compared to the goods component in between the period 2016 to 2019. The breakdown of the goods component shows that durable goods dominated the composition of expenditure by 38.2 per cent. The percentage of services component has consistently reached 50.0 per cent of total household expenditure since 2014.

Table 2: Expenditure Items by Type of Goods, Malaysia, 2016 and 2019

Type of goods	2016		2019		CAGR (%)
	Mean	Percentage	Mean	Percentage	
Durable goods	226	5.6	237	5.2	1.6
Semi-durable goods	185	4.6	204	4.5	3.2
Non-durable goods	1,562	38.7	1,733	38.2	3.4
Services	2,060	51.1	2,360	52.1	4.5
Total	4,033	100.0	4,534	100.0	3.9

1.2 Household Consumption Expenditure by Main Groups

Household expenditure patterns can be influenced by a number of factors based on a household's prioritised needs. In most countries, basic necessities usually dominate household expenditure. Similar situations applied in Malaysia, where the group Housing, water, electricity, gas & other fuels (23.6%); Food & non-alcoholic beverages (17.3%); and Transport (13.5%) remained the major components of expenditure. However, three of these groups showed decreases in the composition of consumption expenditures namely Food & non-alcoholic beverages (-0.7 percentage points); Housing, water, electricity, gas & other fuels (-0.4 percentage points); and Transport (-0.2 percentage points). Apart from these three groups, expenditure on Restaurants & hotels which is a combination of consumer goods and preferences was also the highest expenditure component. The group recorded an increase of 0.5 percentage points in 2019.

Four other main groups which also include basic necessities are Clothing & footwear; Communication; Health; and Education. In line with national development, the composition of expenditure for both Health and Education rose by 0.2 percentage points in 2019. However, expenditure on Communication remained the same. On the other hand, the composition of Clothing & footwear group decreased by 0.1 percentage points in 2019.

The expenditure patterns for the other four groups which comprise the bulk of selected goods have also increased as household income increases. The group Miscellaneous goods & services and Recreation services & culture increased by 0.3 and 0.1 percentage points respectively. Furnishings, household equipment & routine household maintenance group also increased by 0.2 percentage points. Meanwhile, the composition of the Alcohol & Tobacco group declined by 0.1 percentage points.

Exhibit 1: Composition of Consumption Expenditure by 12 Main Groups, Malaysia, 2019

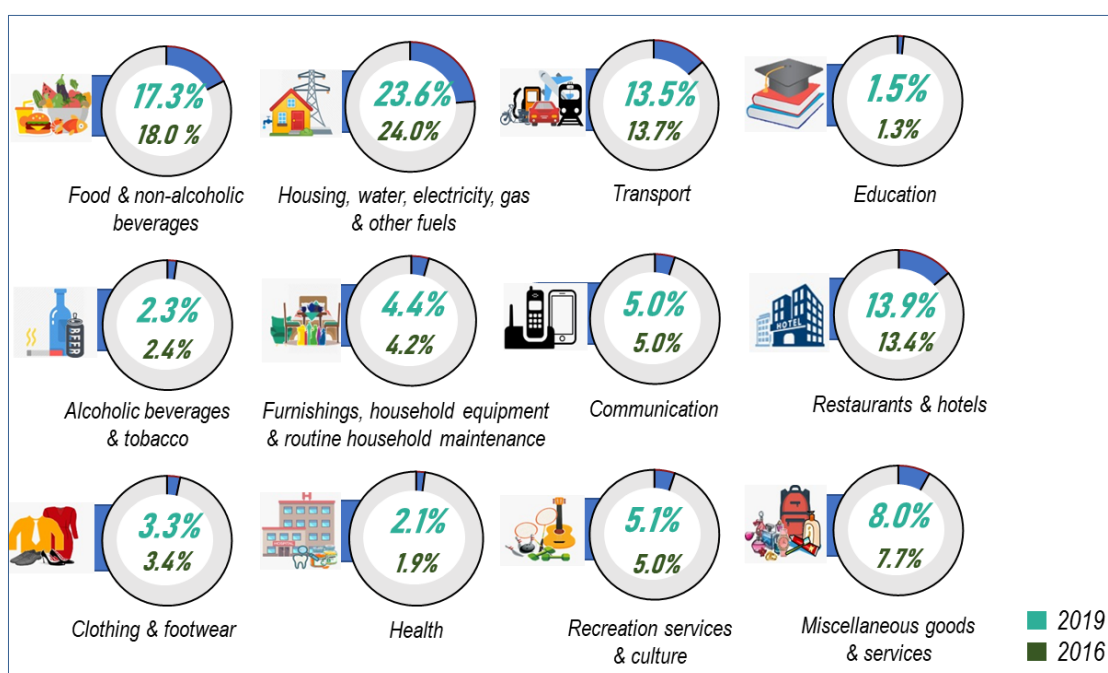

2. HOUSEHOLD CONSUMPTION EXPENDITURE PATTERN

2.1 Expenditure Pattern by Urbanisation Level

Urbanisation is the transformation process of an area from rural to urban. Malaysia is one of the countries in East Asia with more number of urban areas and the urban population is growing rapidly. The United Nations Department of Economic and Social Affairs (DESA) expects that Malaysia will record 80.0 per cent urbanisation by 2020 and between 85.0 to 90.0 per cent over the next 30 years. During 2010 to 2019, the level of urbanisation in Malaysia increased from 71.0 per cent to 76.2 per cent. [Chart 1]

Chart 1: Urbanisation Rate in Malaysia, 2010 - 2019

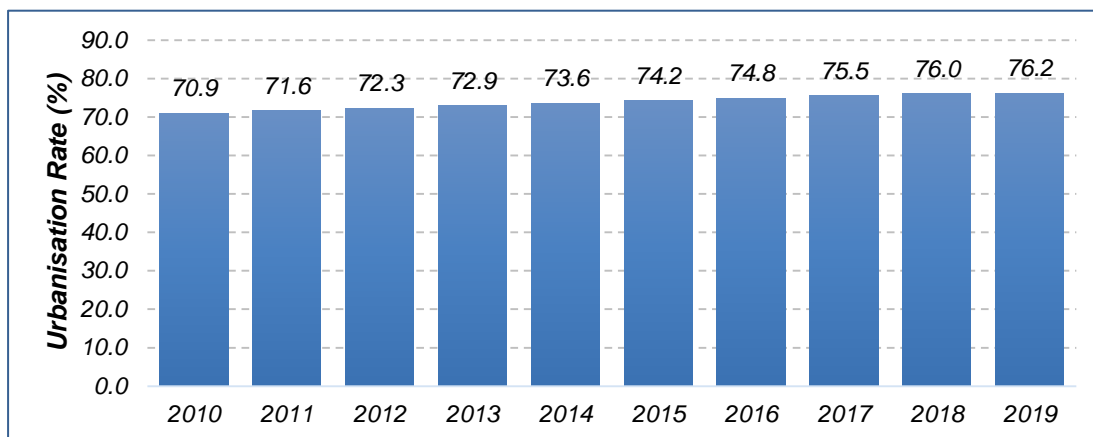

Note: Urbanisation rate refers to the number of people living in urban areas

In Malaysia, population in urban areas has reached 76.2 per cent while rural population made up 23.8 per cent. Household expenditure in urban areas increased by 3.7 per cent per annum from RM4,402 to RM4,916. Meanwhile, in rural areas, it increased by 3.6 per cent annually from RM2,725 to RM3,038 for the period between 2016 to 2019. This indirectly reflects that the mean household consumption expenditure in urban area was 1.6 times higher than the mean household expenditure in rural area. The increase in expenditure in the urban area is also in line with the increase in mean income of urban households which was 1.7 times higher (RM8,635) than rural households (RM5,004). Yahaya & Nurizan (1991)⁴ and Rashid & Ghani (2007)⁵ discussed the factors of standard of living with expenditure patterns. Their studies showed that the high standard of living in the urban area has led to a higher pattern of urban household expenditure.

The composition of expenditure groups shows differences in expenditure preferences by level of urbanisation. Households in the urban areas recorded the highest percentage of expenditure in the Housing, water, electricity, gas & other fuel at 24.0 per cent. Meanwhile, the highest expenditure of households in rural areas was in the food & non-alcoholic beverages expenditure group (24.4%). The expenditure pattern of food & non-alcoholic beverages group shows that households in rural areas were more likely to prepare food at home than households in urban areas and recorded a lower percentage of 16.1 per cent for the expenditure group.

In addition, the expenditure on food away from home which can be reflected by Restaurants & hotels group was significantly higher for urban households (11.4%) than for rural households (9.8%). The expenditure pattern in urban area was also

⁴Yahaya, & Nurizan. (1991). A Profile of the Urban Poor in Malaysia. *Journal of Contemporary Asia*, 212-222.

⁵Rashid, M., & Ghani, I. (2007). *Migrasi dan Kemiskinan Bandar: Suatu Kajian Literatur*.

influenced by expenses on other consumer goods & services such as recreation and culture.

Exhibit 2: Composition of Household Consumption Expenditure by Urban and Rural Areas, Malaysia, 2016 - 2019

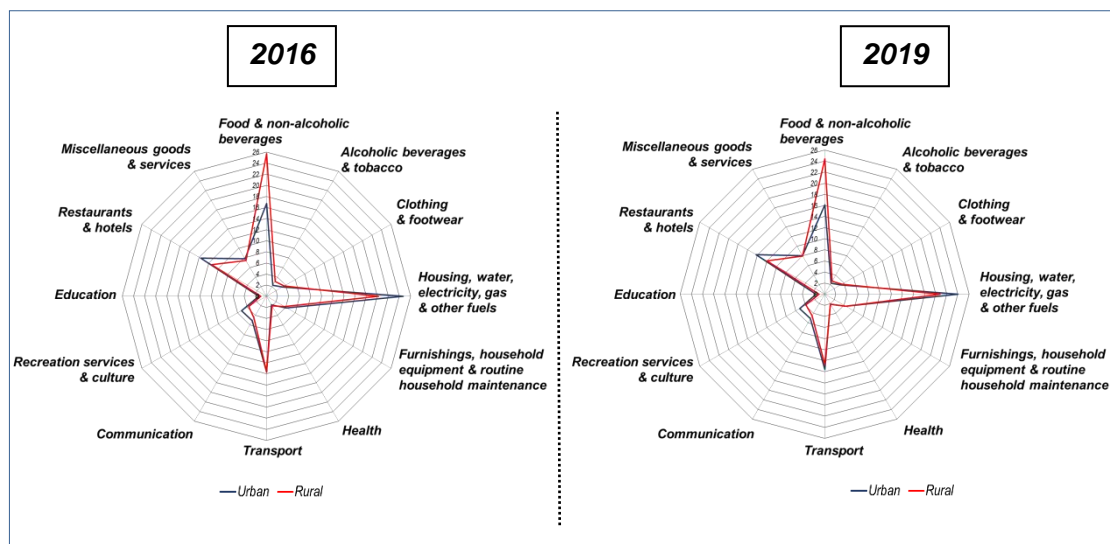

2.2 Expenditure Pattern by State

Cost of living relatively varies between states due to differences in commodity prices, household income levels and the ability of households to cope with rising prices. In 2019, mean monthly household consumption expenditure grew at a growth rate 3.9 per cent, in line with the household income which expanded at the rate of 4.2 per cent. At state level, the highest mean monthly household consumption expenditure was recorded in W.P. Putrajaya (RM7,980). Five other states also recorded household consumption expenditure exceeding the national mean (RM4,534) which were W.P. Kuala Lumpur (RM6,913), Selangor (RM5,830), Melaka (RM4,955), Johor (RM4,793) and Pulau Pinang (RM4,630). Meanwhile, five states surpassed the national's annual growth rate for mean consumption expenditure namely Negeri Sembilan (5.5%), Johor (4.8%), W.P. Putrajaya (4.5%), Terengganu (4.4%) and Melaka (4.2%). W.P. Labuan, on the other hand, recorded the lowest growth rate of 0.2 per cent. [Chart 2]

Chart 2: Mean Monthly Household Consumption Expenditure by State, Malaysia, 2016 - 2019

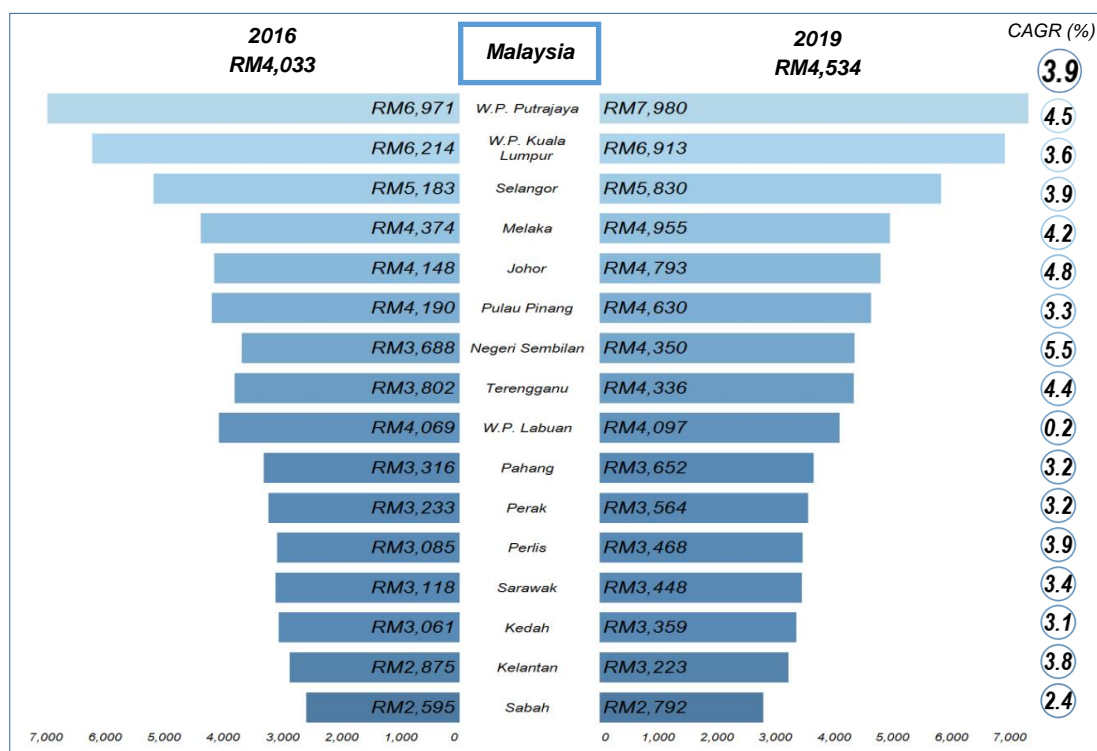

2.3 Expenditure Pattern by Main Ethnic Group

Survey findings showed that there were differences in expenditure patterns by main ethnic groups⁶. In 2019, the mean monthly household consumption expenditure for Chinese (RM5,713) was 1.3 times higher than Bumiputera (RM4,227) and 1.2 times higher than Indians. In terms of the growth rate of household expenditure, the Bumiputera expenditure grew faster (4.3%) as compared to Chinese (3.7%) and Indians (3.6%).













Based on the expenditure composition, Bumiputera households spent less on Alcoholic beverages & tobacco (1.8%) as compared to Chinese (3.1%) and Indians (2.8%). Religion and health were among the main factors affecting alcohol consumption pattern. Bumiputera also spent less on Recreation services & cultural (4.5%) while Indians and Chinese each made up 6.2 per cent.

In terms of expenditure on Clothing & footwear, the highest composition was recorded by Bumiputera households (3.8%) followed by Indians households (3.1%) and Chinese households (2.7%). There was a noticeable difference in the composition of expenditures on Food & non-alcoholic beverages between Bumiputera (18.9%) and Chinese (14.3%). Chinese households also spent less on Restaurants & hotels

⁶Includes Malaysian citizens only

(13.7%) but in terms of value, the mean monthly consumption expenditure for Restaurants & hotels is higher as compared to Bumiputera. The expenditure composition on health by Chinese households was 2.5 per cent as compared to Bumiputera and Indians at 2.0 per cent respectively.

Exhibit 3: Composition of Mean Monthly Household Consumption Expenditure by Main Ethnic Group, Malaysia, 2019

Expenditure Groups	Total	Bumiputera	Chinese	Indians
	RM4,534	RM4,227	RM5,713	RM4,760
 Food & non-alcoholic beverages	17.3%	18.9%	14.3%	15.8%
 Alcoholic beverages & tobacco	2.3%	1.8%	3.1%	2.8%
 Clothing & footwear	3.3%	3.8%	2.7%	3.1%
 Housing, water, electricity, gas & other fuels	23.6%	21.7%	25.4%	24.7%
 Furnishings, household equipment & maintenance	4.4%	4.7%	4.3%	4.1%
 Health	2.1%	2.0%	2.5%	2.0%
 Transport	13.5%	13.9%	13.4%	13.1%
 Communication	5.0%	5.1%	4.9%	5.2%
 Recreation services & culture	5.1%	4.5%	6.2%	6.2%
 Education	1.5%	1.5%	1.5%	1.5%
 Restaurants & hotels	13.9%	13.9%	13.7%	14.0%
 Miscellaneous goods & services	8.0%	8.2%	8.0%	7.5%

2.4 Expenditure Patterns by Household Size

Household size is one of the most important elements in determining household consumption expenditure. The expenditure pattern for each household is determined by the needs of their household members. On average, the household size in Malaysia in 2019 was 3.8 persons as compared to 4.1 persons in 2016. In terms of percentage, most households had four members and over (53.2%). Meanwhile, single-person households made up 8.0 per cent of the total households. Households with two and three members accounted for 19.1 per cent and 19.6 per cent, respectively.

Household consumption expenditure increases as household size increases. Generally, the more the household members, the higher the level of expenditure needed to meet the needs of the household. The mean monthly expenditure by single-person households was RM2,584 as compared to households with four members and more which was over RM5,000.

The different sizes and compositions of households affects the expenditure on goods that can be categorised as public goods (shareable) and private goods. With the existence of public goods in a household, the size of the household does not affect the level of consumption expenditure. According to Kakwani & Son (2005)⁷, clothing can be shared and passed on to other household members. In contrast, survey findings showed that expenditure on clothing increased in line with household size.

In other situation, households can still cut down on shared costs such as expenditure on housing and utilities. Findings showed that single households spent 32.0 per cent of expenditure on the expenditure group Housing, water, electricity, gas & other fuels. Expenditure decreased with increasing household size to 27.8 per cent (two persons), followed by 24.7 per cent (three persons) and 20.7 per cent (five persons and more).

Expenditure will increase as household size increases, especially on food expenditure group. **Table 3** shows that single households spent only 15.8 per cent on Food & non-alcoholic group while five-person and over households spent 17.9 per cent. The same pattern applies to consumption expenditure for Transport; Communication; and Miscellaneous goods & services.

Table 3: Percentage of Monthly Household Consumption Expenditure by Household Size, Malaysia, 2019

Expenditure group	Household size (person)					Total
	One	Two	Three	Four	Five & more	
Food & non-alcoholic beverages	15.8	17.2	17.0	16.9	17.9	17.3
Alcoholic beverages & tobacco	2.3	2.5	2.5	2.4	2.1	2.3
Clothing & footwear	2.5	2.6	2.8	3.5	4.0	3.3
Housing, water, electricity, gas & other fuels	32.0	27.8	24.7	22.7	20.7	23.6
Furnishings, household equipment & maintenance	3.9	4.3	4.5	4.5	4.4	4.4
Health	2.6	2.6	2.1	1.9	1.9	2.1
Transport	11.2	12.7	13.4	13.3	14.2	13.5
Communication	4.1	4.5	5.1	5.3	5.2	5.0
Recreation services & culture	4.6	5.1	5.1	5.3	4.9	5.1
Education	0.2	0.5	1.1	1.9	2.2	1.5
Restaurants & hotels	14.1	13.1	13.9	14.3	14.0	13.9
Miscellaneous goods & services	6.6	7.1	7.8	8.0	8.5	8.0
Total	100.0	100.0	100.0	100.0	100.0	100.0

⁷Kakwani, N., & Son, H. H. (2005). Economies of Scale in Household Consumption: With Application to Australia. Australia Economic Papers, 44, 134-148.

2.5 Expenditure Pattern by Age Group

One of the demographic factors that can affect expenditure patterns is age difference. Households headed by young people typically spend less than total mean expenditure because they have smaller households and lower income. More spending will be incurred as age, income and household size increases. Subsequently, these expenditures will decrease with age as income and household size decline.

In Malaysia, 21.6 per cent of households were headed by person in the age group 34 and below in 2019. Meanwhile, 67.5 per cent of households were headed by person aged 35 to 64. Household head aged 65 and above made up 10.9 per cent of total households. On average, households in the age group of 34 and below spent RM4,059 per month, lower than the age group 35 to 64 years old (RM4,846). Meanwhile, households in the age group 65 and above spent on average RM3,536 per month.

In terms of expenditure patterns, households in the age group 65 and above recorded higher spending on housing (27.9%) and food (19.6%) as compared to households in the age group 34 and below (housing: 23.6%; food: 17.6 %) and 35 to 64 years old (housing: 23.0%; food: 16.9%). In contrast, for Restaurants & hotels which is often associated with eating out, households in the age group 34 and below showed the highest composition (15.4%), followed by households at the age of 35 to 64 (13.8%). Households over the age of 65 spent only 11.6 per cent on this expenditure group.

For expenditure on Transport, the highest composition was recorded by households aged 35 to 64 (13.8%) followed by households in the age group 34 and below (13.0%). Households aged 65 and above spent only 12.0 per cent on this expenditure group. The difference is also significant for expenditure on health where households aged 65 and above allocated 3.2 per cent of expenditure on this group as compared to households aged 35 to 64 (2.0%) and households in the age group 34 and below (1.8%). Similarly, households aged 35 to 64 accounted 1.8 per cent of expenditure on the group education as compared to 1.1 per cent by households aged 34 and below and only 0.5 per cent by households aged 65 and above. This indicates that household needs vary by age group. [Chart 3]

Chart 3: The Percentage of Household Consumption Expenditure by Age Group of Head of Household, Malaysia, 2019

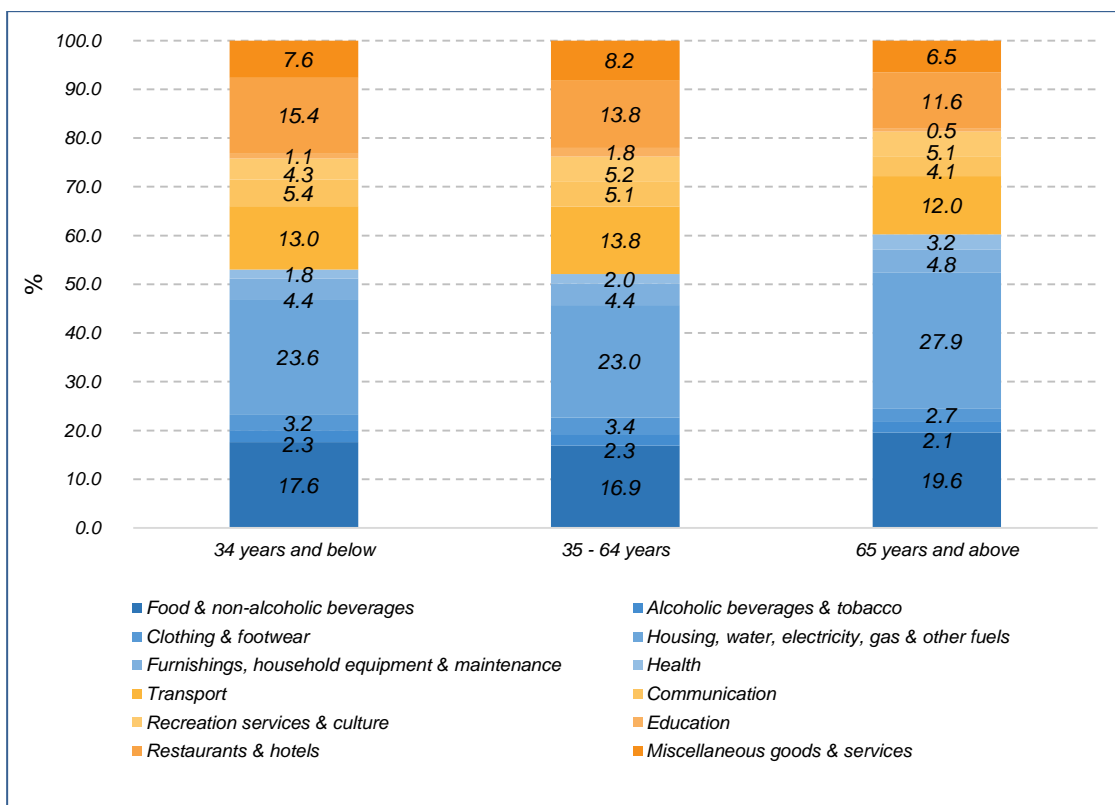

2.6 Expenditure Pattern by Household Group

In Malaysia, households⁸ can be divided into three main groups namely Bottom 40% (B40), Middle 40% (M40) and Top 20% (T20). The B40 household group refers to households earning less than RM4,850 a month. Households earning between RM4,850 to RM10,959 are classified as M40 households while T20 are households earning RM10,960 and above.

The B40 group allocated 25.6 per cent of its expenditures on housing as compared to just 22.8 per cent and 22.2 per cent by M40 and T20 respectively. Expenditure on food also showed that the composition for B40 group was higher at 24.2 per cent as compared to 18.0 per cent by M40 and only 12.6 per cent by T20. On the other hand, T20 allocated the highest composition of expenditure on transport at 15.5 per cent. M40 and B40 spent 13.5 per cent and 10.8 per cent respectively on transport.

In contrast, for the expenditure group Restaurants & hotels, the M40 recorded the highest composition of 14.5 per cent while the T20 and B40 groups spent 13.8 per cent and 12.6 per cent respectively. This situation shows that income plays an important role in shaping household expenditure pattern.

⁸Refers to Malaysian households

The same scenario can be seen for expenditure on Health and Education where the T20 group allocated high compositions of 2.4 per cent and 1.9 per cent whereas the M40 group allocated 2.0 per cent and 1.4 per cent on Health and Education respectively. Meanwhile, the B40 group only spent 0.9 per cent on Education. However, B40 allocated 2.0 per cent of its expenditure on Health.

There were also significant differences in the expenditure on Furnishings, household equipment & routine household maintenance and Recreation services & culture which are largely made up of selected goods. The T20 group allocated a larger percentage on these expenditures at 5.2 per cent and 6.6 per cent whereas the M40 households allocated a lower percentage of 4.2 per cent and 4.7 per cent respectively. Similarly, the B40 spent only 3.6 per cent and 3.5 per cent of its expenditure for the same goods.

In conclusion, the T20 and M40 groups were more flexible in deciding expenditure patterns by preference as compared to B40 which had to allocate their expenditure on basic needs due to income constraints.

Chart 4: Percentage of Household Consumption Expenditure by Household Group, Malaysia, 2019

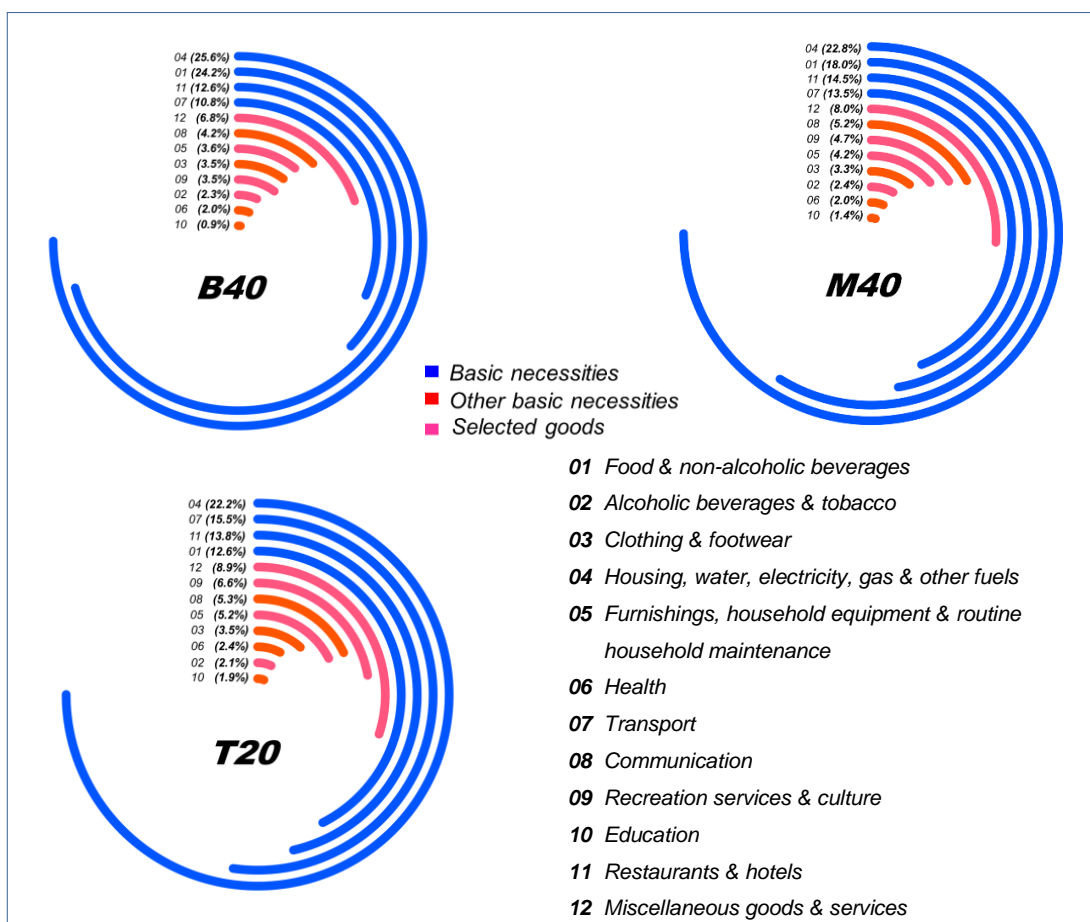

E. CONSUMPTION EXPENDITURE THROUGH e-COMMERCE

e-Commerce⁹ continues to be the key driver for the future of digital economy in Malaysia. Rapid advances in the field of information technology have led to widespread use of electronics in everyday routine such as e-Niaga, e-Government as well as e-Commerce applications. Additionally, the increase in the usage of e-Commerce is also driven by high domestic demand. e-Commerce allows households to compare prices and quality before pursuing an order without having to physically be at business premises. Shopping through e-Commerce is becoming increasingly popular as it is very convenient, less time consuming and cost-effective as compared to shopping on premises.

Based on survey findings, household expenditure on goods & services through e-Commerce increased from 11.3 per cent (2016) to 23.3 per cent (2019). Distribution by state showed that households in Selangor recorded the highest percentage of households using e-Commerce at 27.8 per cent, followed by Johor (12.3%), Pulau Pinang (9.2%), Perak (8.9%) and W.P. Kuala Lumpur (8.1%). Furthermore, Bumiputera households recorded the highest e-Commerce purchases at 58.7 per cent, followed by Chinese (26.2%) and Indians (8.5%).

Chart 5: Percentage of Household Expenditure through e-Commerce by State and Main Ethnic Group, Malaysia, 2019

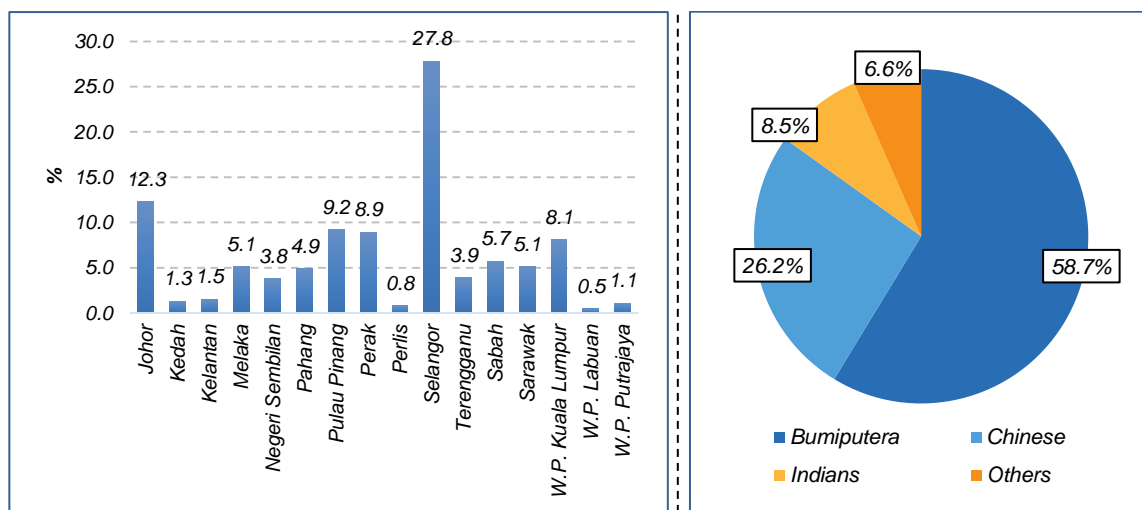

The highest percentage of household expenditure through e-Commerce was on the group of Clothing & footwear at 9.3 per cent. This is followed by Miscellaneous goods & services (6.9%); Furnishings, household equipment & routine household maintenance

⁹Goods or services ordered through the e-Commerce method, however payment or receipt of the goods or services may be accepted online or offline. E-Commerce transactions include orders made on web, extranets or Electronic Data Exchange (PDE). However, transactions made by telephone call, facsimile, email (manually typed email) and the like are not categorized as e-Commerce transactions. (Usage of Ict and e-Commerce by Establishment 2018)

(5.1%); and Communication (4.5%). Some of the items purchased include blouses, scarves, shirts, women's purses and watches.

Survey findings also showed households in the top 20% quintile income group made the most e-Commerce purchases (31.2%), followed by quintile households 60% - 80% (24.6%) while only 9.2 per cent households in the bottom 20% quintile income group made purchases through e-Commerce. This shows that high-income households prefer to spend on goods & services through e-Commerce.

Chart 6: Percentage of Household Expenditure through e-Commerce by Quintile Income Group, Malaysia, 2019

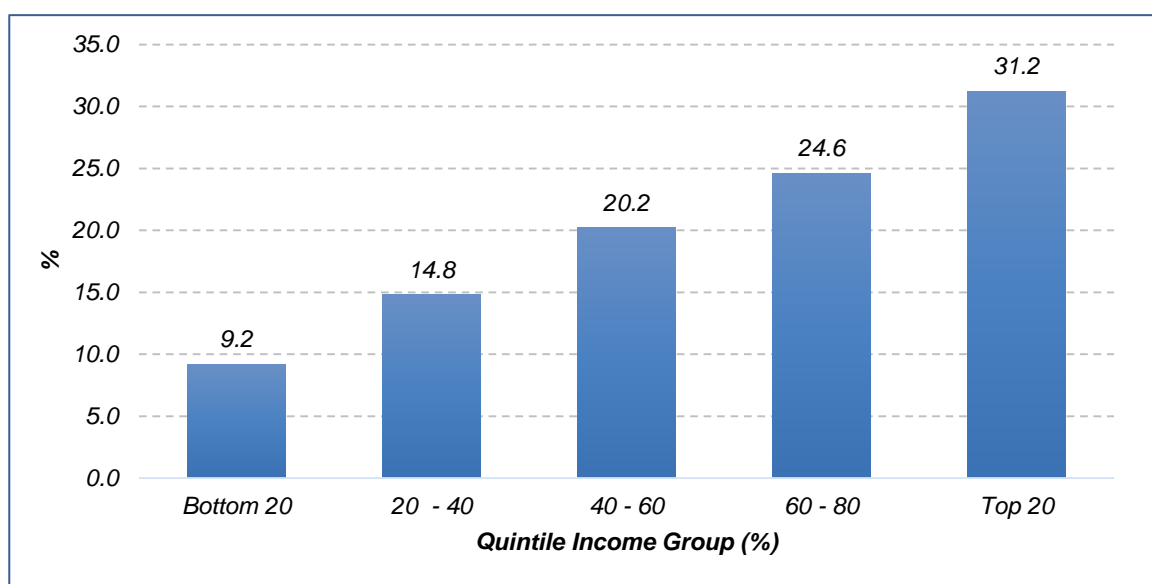

F. POPULAR GOODS BY SELECTED MAIN GROUP

Popular goods refer to items with the highest percentage of spending by households in the selected main group. The popularity of these items is due to basic needs as well as lifestyle and availability of the goods. The four selected groups were reviewed which are Food & non-alcoholic beverages; Transportation; Furnishings, household equipment & routine household maintenance; and Recreation services & culture. In terms of details, the Food & Non-Alcoholic Beverages expenditure group comprises 422 items of necessities classified into 33 subgroups including rice, fresh fruit, fresh fish, vegetables, bread and flour. The survey results showed that 96.9 per cent of households spent on rice in 2019. This is followed by chicken (88.8%), bread (87.1%) and hen's egg (85.4%).

For Transport group, 91.8 per cent of households spent on motor vehicles fuels followed by car/ motorcycle servicing (73.5%), parking fees (29.5%) and car washing/ polishing (25.7%). Road toll charges only covered 18.1 per cent as this service is only available in certain areas.

The group of Furnishings, household equipment & routine household maintenance that is more preferred by consumers have lower popularity values than basic necessities. In this group, 84.9 per cent of households spent on laundry detergent. Towel are the second most popular item of all where 33.9 per cent of households spent on this item in 2019. The other two popular items were insecticide spray (30.0%) and carpet (29.1%). Furthermore, for the expenditure group Recreational services & culture, 50.1 per cent of households spent on paid TV channel followed by 28.8 per cent spent on newspaper. About 26.5 per cent spent on cinemas ticket and 14.9 per cent on non-Muslim prayer items.

Exhibit 4: Popular Goods for Group Transport, Food & Non-alcoholic Beverages and Recreation Services & Culture

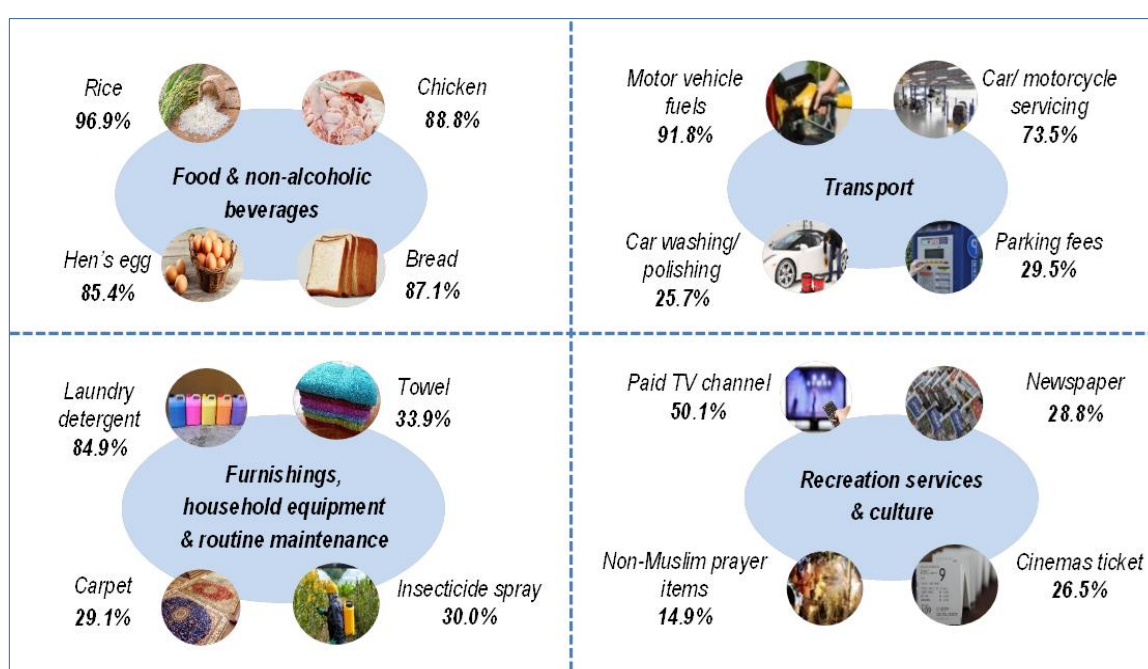

G. CONSUMPTION OF SELECTED DAILY GOODS

Selected daily goods include wet and dry items like controlled items such as rice, cooking oil, sugar and milk. Analyses were made for the use of selected daily goods in terms of quantity and cost. Findings showed that 96.9 per cent households spent on rice. The average quantity spent was 11.9 kg per household at a cost of RM43.54. This shows that rice is still needed and plays an important role as staple food for Malaysian households. Chicken and white sugar were also the goods that households spent the highest on at 6.5 kg (RM52.41 per month) and 2.6 kg (RM7.34 per month) respectively. **Table 4** shows details on the 17 selected daily goods along with quantity and cost per month.

Table 4: The Quantity and Cost of Selected Daily Goods per Household, Malaysia, 2019

No.	Goods	Households who spent (%)	Average price (RM)	Unit	Quantity consumed	Cost per month (RM)
1	Rice	96.9	3.65	kg	11.9	43.54
2	Chicken	88.8	8.03	kg	6.5	52.41
3	White sugar	87.4	2.85	kg	2.6	7.34
4	Hen's egg	85.4	0.34	one	46.5	15.82
5	Choy sum	74.2	7.12	kg	0.9	6.48
6	Cooking oil	83.2	4.12	kg	4.8	19.58
7	Big onion	66.0	4.20	kg	1.5	6.12
8	Condensed milk	63.8	2.82	can	2.9	8.18
9	Indian mackerel fish	57.9	14.26	kg	1.6	23.06
10	Wheat flour	57.0	1.91	kg	2.6	5.06
11	Round cabbage	55.3	3.65	kg	1.7	6.16
12	Cuttlefish	53.9	25.39	kg	1.1	27.99
13	Prawn	52.4	30.18	kg	1.2	36.30
14	Banana	40.5	4.17	kg	2.0	8.54
15	Beef	38.8	31.95	kg	1.5	47.21
16	Fresh coconut milk	38.1	10.21	kg	1.0	9.91
17	Apple	36.1	1.20	one	10.3	12.32

H. MARGINAL PROPENSITY TO CONSUME

Analysis from another perspective looks at the Marginal Propensity to Consume (MPC). MPC is one of the measures to see how household expenditure responds to changes in disposable income. In order to identify changes in household expenditure patterns, knowledge of household responses to income changes and income levels is needed. MPC value is the ratio of change in expenditure as compared to change in income. According to the survey, the value of MPC in 2019 was 0.66 (2016: 0.62), which means households will spend an average of RM0.66 from an increase of RM1.00 in income.

I. HEALTH AND EDUCATION

Statistics on household expenditure can be classified into 12 main expenditure groups. Two of the expenditure groups related to human capital (Tang & Lai, 2011)¹⁰ which are health and education contributed 2.1 per cent and 1.5 per cent respectively to the total mean monthly household consumption expenditure in 2019 (RM4,534).

Table 5: Composition of Mean Monthly Household Consumption Expenditure for Health and Education, Malaysia, 2009 - 2019

Expenditure Group	2009	2014	2016	2019
Health	1.3	1.6	1.9	2.1
Education	1.4	1.1	1.3	1.5

According to Tang & Lai (2011), both health and education significantly contribute to increasing productivity of the labour force which in turn will give positive effect on raising output levels. The Government has allocated almost RM29 billion through Budget 2019 for health services, an increase of 7.8 per cent as compared to 2018. In addition, the Ministry of Education is the largest recipient of RM60.2 billion in allocation 19.1 per cent of total Government spending in 2019.

Facilities and services provided by the Government that are collectively used by the community indirectly contribute to the savings on education and health spending by households. However, the population's awareness on the importance of living a healthy lifestyle has led to an increase in health expenditure year after year. For expenditure on education, parents nowadays emphasize on the importance of children's education and allocate monthly expenses for education outside of school such as tuition classes.

Both the expenditure groups Health and Education saw an increase in household expenditure as shown from survey findings over a five-year period. **Chart 7** shows that expenditure on health has increased over the years. However, in terms of annual growth rate, it increased from 2004 to 2014 and decreased from 2016 to 2019. On the other hand, the mean monthly household consumption expenditure on the expenditure group Education decreased in 2009 and then continued to increase over the years. The growth rate however showed a different trend as compared to Health where it fluctuated during the period as shown in **Chart 8**.

¹⁰Tang, C. F., & Lai, Y. W. (2011). The Causal Relationship between Health and Education Expenditures in Malaysia. *Theoretical and Applied Economics*, 61-74.

Chart 7: Mean Monthly Household Consumption Expenditure for Expenditure Group Health, Malaysia, 2009 - 2019

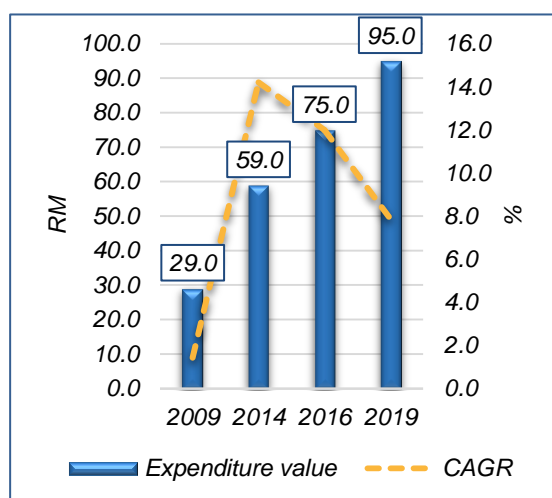
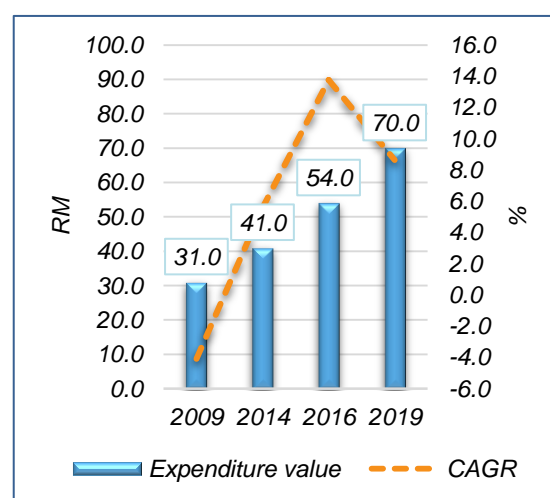

Chart 8: Mean Monthly Household Consumption Expenditure for Expenditure Group Education, Malaysia, 2009 - 2019



J. NON-CONSUMPTION EXPENDITURE

Non-consumption expenditure refers to payments in the form of transfers such as income tax, social security contributions, mandatory fees & fines, gifts to other households and repayment of loans. These payments are covered under the expenditure group Miscellaneous expenses & financial expenses (group 13) and can be divided into transfer payments, expenses on fixed capital formation and acquisition of financial assets. The distribution of household expenditure in 2016 and 2019 is as shown in **Table 6**.

Table 6: Non-consumption Expenditure, Malaysia, 2016 and 2019

Type	2016	2019
Household expenditure (RM)	6,310	6,983
Consumption expenditure (%)	63.9	64.9
Non-consumption expenditure (%)		
Transfer payments	11.8	13.0
Capital and acquisition of financial assets	24.3	22.1
Total	100.0	100.0

In general, the expenditure item on repayment of household debt is under acquisition of financial assets. In Malaysia, household debt demonstrated an upward trend as shown by indicators of the ratio of household debt to GDP. Based on Bank Negara Malaysia's report, in 2006, the ratio of household debt to GDP was 68.8 per cent increased to 76.0 per cent (2010) and 84.4 per cent (2016) and 82.7 per cent (2019). In economy, household debt is linked to consumption theory to maximize satisfaction.

Debt is also associated with indicators of poverty and prosperity (Katona, 1975)¹¹. The higher the income, the higher the ability to make loans.

Household debt generally refers to liabilities payable in the future and consists of loans to purchase real estate and securities, as well as financing consumption such as motor vehicle purchase loans, personal use and credit card facilities (Bank Negara Malaysia, 2013¹²). Household expenditure in 2019 taking into account the mean non-consumption expenditure was RM6,983 per month compared to the consumption expenditure of RM4,534 per month. This means the average estimated amount for transfer payments and financial expenses is RM2,450 per month. **Chart 9** shows household consumption and non-consumption expenditure by income class in 2019.

Chart 9: Household Expenditure by Income Class, Malaysia, 2019

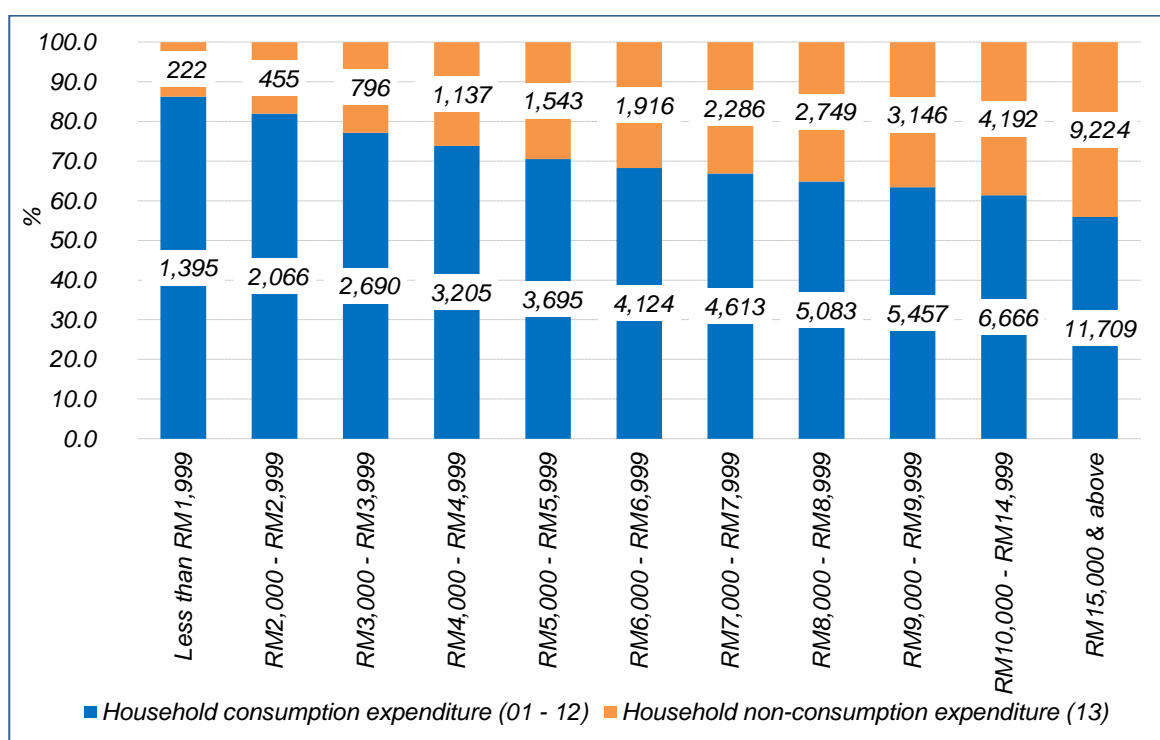

Household made an average of RM3,587 per month in loan repayments (loans) namely home loan repayments, motor vehicles, personal and investment. Analysis by income class shows high-income households of RM15,000 and above spent an average of RM20,933 per month and 31.6 per cent or RM6,615 household debt repayment.

For low-income households of less than RM2,000 a month allocated an average of RM891 per month for loan repayment.

¹¹Katona, G. (1975). *Psychological Economics*. New York: Elsevier.

¹²Bank Negara Malaysia. (2013). *Laporan Tahunan BNM*.

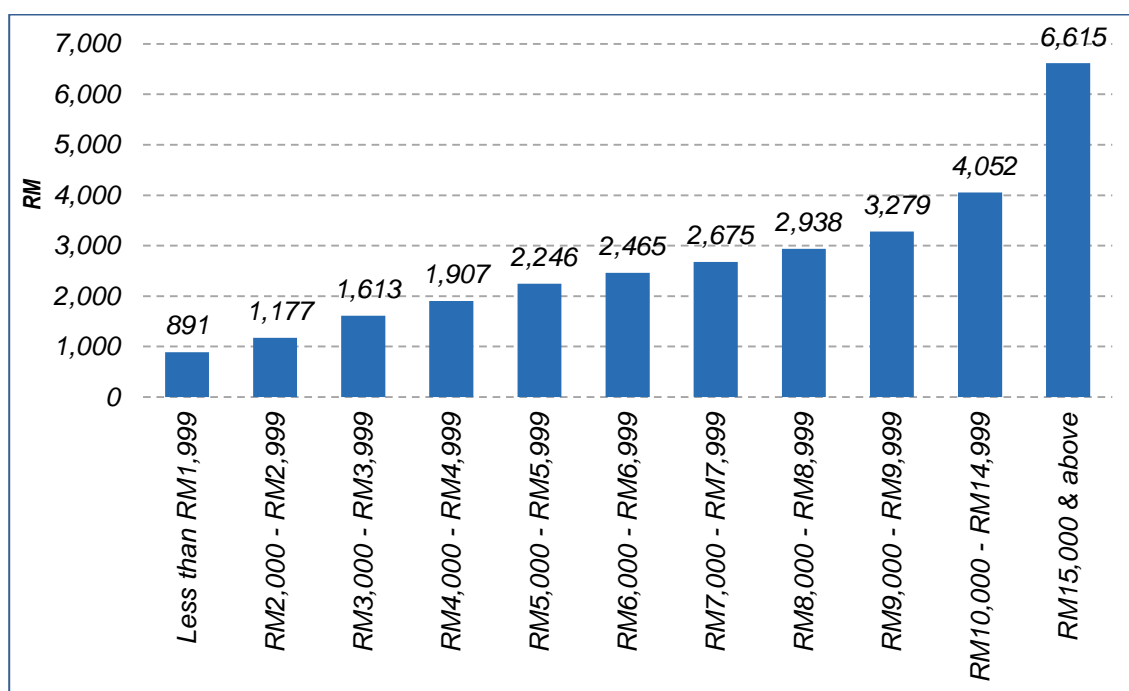
Chart 10: Repayment of Household Debt by Income Class, Malaysia, 2019

Note: Loan repayments consist of repayments of home, motor, personal and investment debt

K. TIME SERIES

1. Trend of Household Consumption Expenditure on Basic Necessities and Selected Goods

The household expenditure pattern in Malaysia has changed during the period 1980 to 2019. The composition of household spending on selected goods such as restaurants, hotels, recreation, culture and miscellaneous goods and has relatively increased considerably as compared to basic needs such as food in the home, clothing, housing and utilities. The composition of household spending on selected goods increased by 6.5 percentage points from 20.6 per cent (1980) to 27.1 per cent (2019). Meanwhile, the composition of household spending for basic necessities decreased by 7.0 percentage points from 50.8 per cent (1980) to 43.8 per cent (2019) as in **Table 7**.

Table 7: Time Series of Percentage of Household Consumption Expenditures for Basic Necessities and Selected Goods, Malaysia, 1980, 1998, 2004 and 2019

Goods	Year			
	1980	1998/1999	2004	2019
Basic Necessities	50.8	48.2	44.8	43.8
Selected Goods	20.6	23.7	24.2	27.1

Similar to when consumer behaviour is associated with increasing household disposable income, household expenditure patterns are also influenced by current scenario and demand. The ability to shop for goods and services for an economy is also an indicator of a growing standard of living. In line with Malaysia heading towards the status of developed countries, the composition of low-income household consumption on selected goods increased from 13.5 per cent (1980) to 21.1 per cent (2019). Meanwhile, the composition of household consumption expenditure for basic necessities decreased from 71.0 per cent (1980) to 57.5 per cent (2019).

Table 8: Percentage of B20 Household Consumption Expenditure for Basic Necessities and Selected Goods, Malaysia, 1980, 1998, 2004 and 2019

Goods	Year			
	1980	1998/1999	2004	2019
Basic Necessities	71.0	68.5	61.1	57.5
Selected Goods	13.5	17.9	18.4	21.1

This trend is in line with the composition of household consumption expenditure in developed countries which shows that as the quality of life improves, the composition of expenditure on basic necessities tend to decrease. For example, households in developed countries spend less than 10.0 per cent from their income on their household food spending. Among the countries are United States (6.4%), Singapore (6.7%), United Kingdom (8.2%) and Australia (9.8%). Meanwhile for countries like Nigeria (56.4%), Filipina (41.9%) and Kenya (46.7%) spend higher for household food (Gray, 2016)¹³.

2. Household Consumption Expenditure and Consumer Price Index

Apart from income and consumer's preference, household consumption expenditure is also influenced by the price of goods & services. Generally, if the price of an item increases, demand for the items will be reduced because consumers tend to buy substitute items. In Malaysia, the price level of goods is measured using the Consumer Price Index (CPI). The CPI reflects the average increase in prices on the assumption that there is a uniformity in the overall household spending pattern and assumes that the quantity and quality of goods and services in the consumption basket remain unchanged.

¹³Gray, A. (2016, December 7). World Economic Forum. Retrieved from weforum.org: <https://www.weforum.org/agenda/2016/12/this-map-shows-how-much-each-country-spends-on-food/>

According to the findings of survey, the compounded annual growth rate (CAGR) for household consumption expenditure increased by 4.9 per cent per annum from RM1,631 (1998) to RM4,534 (2019). The same trend can be seen from the trend of inflation. Inflation in 2019 was at 0.7 per cent which is lower than in 1998 (5.2%). Growth in consumption expenses is seen to be rising faster than inflation over the same period. This is due to the higher increase in income as compared to spending.

Chart 11: Compounded Annual Growth Rate (CAGR) for Mean Consumption Expenditure and Inflation Rates, 1998 - 2019

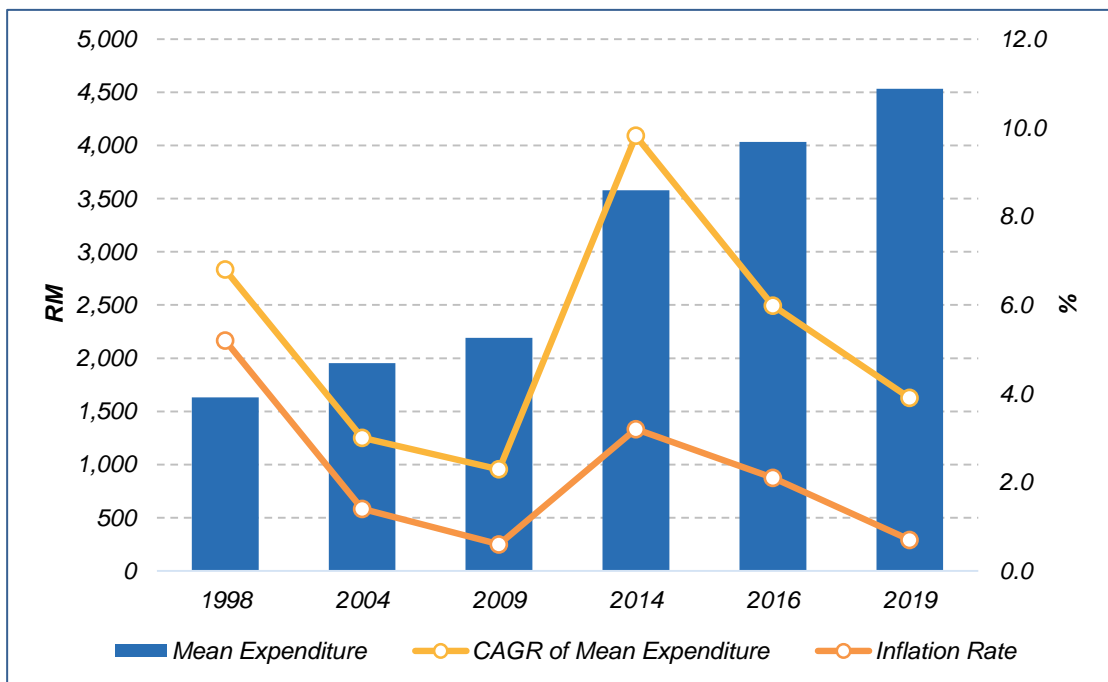

Muka surat ini sengaja dibiarkan kosong
This page is deliberately left blank

Artikel

Article



Muka surat ini sengaja dibiarkan kosong
This page is deliberately left blank

Kotak 1: Corak Perbelanjaan Makan di Luar Rumah, Malaysia, 2019

Pengenalan

Di Malaysia, corak perbelanjaan makan di luar rumah menunjukkan peningkatan dan selari dengan perubahan gaya hidup moden, tabiat pemakanan, urbanisasi, perkembangan industri perkhidmatan makanan dan pencapaian ekonomi yang kukuh. Kajian oleh Helen dan Andrew (2002)¹ menyatakan pendapatan isi rumah, lokasi dan kumpulan etnik utama antara faktor signifikan menyumbang kepada aktiviti makan di luar oleh isi rumah di Malaysia.

Umumnya, perbelanjaan bagi makanan terbahagi kepada dua iaitu makan di rumah dan makan di luar rumah. Makan di rumah merujuk kepada makanan yang disediakan dan dimakan di rumah sementara makan di luar bermaksud makanan yang dimakan di restoran, medan selera, gerai di tepi jalan dan lain-lain. Ia juga termasuk makanan yang dibeli di luar tetapi makan di rumah. Pada 2019, perbelanjaan makan di luar rumah menyumbang sebanyak 11.2 peratus kepada jumlah perbelanjaan rakyat Malaysia manakala perbelanjaan makan di rumah sebanyak 17.3 peratus. Ia merupakan 28.5 peratus daripada 12 kumpulan utama perbelanjaan² iaitu Makanan & minuman bukan alkohol; Minuman alkohol & tembakau; Pakaian & kasut; Perumahan, air, elektrik, gas & bahan api lain; Hiasan & perkakasan isi rumah; Kesihatan; Pengangkutan; Komunikasi; Perkhidmatan rekreasi & kebudayaan; Pendidikan; Restoran & hotel; dan Pelbagai barangan & perkhidmatan. Walaupun perbelanjaan makan di luar rumah merekodkan peratusan yang rendah berbanding makan di rumah namun pertumbuhannya masih menunjukkan aliran semakin meningkat dari tahun ke tahun (Paparan 1).

Paparan 1: Peratusan Perbelanjaan Makanan oleh Isi Rumah di Malaysia, 2004 - 2019

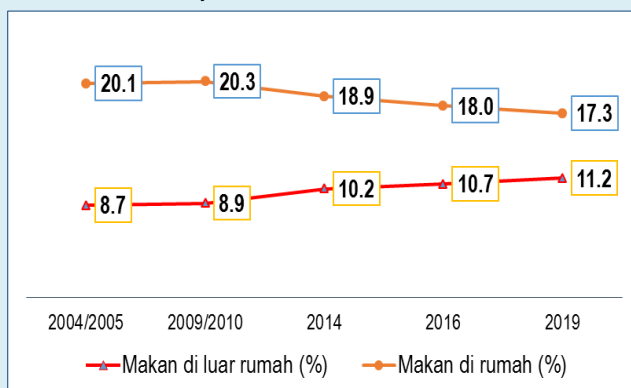

Sumber: Survei Perbelanjaan Isi Rumah 2019, Jabatan Perangkaan Malaysia

Perbelanjaan Makan di Luar Rumah

Perbelanjaan isi rumah purata sebulan di Malaysia untuk makan di luar pada 2019 berjumlah RM508 iaitu meningkat sebanyak RM78 daripada RM430 pada 2016. Perbezaan corak perbelanjaan merentas kumpulan pendapatan dapat dilihat yang mana isi rumah berpendapatan kurang RM3,000 sebulan hanya memperuntukkan tidak lebih 10.0 peratus untuk makan di luar manakala bagi isi rumah berpendapatan RM3,000 dan lebih memperuntukkan sehingga 12.1 peratus. Corak perbelanjaan makan luar antara negeri juga berbeza. Wilayah Persekutuan Putrajaya, Wilayah Persekutuan Kuala Lumpur dan Selangor merupakan tiga negeri yang merekodkan purata perbelanjaan makan di luar melebihi RM700 sebulan (Carta 1).

Carta 1: Komposisi Perbelanjaan Makan di Luar mengikut Kelas Pendapatan dan Negeri, Malaysia, 2019

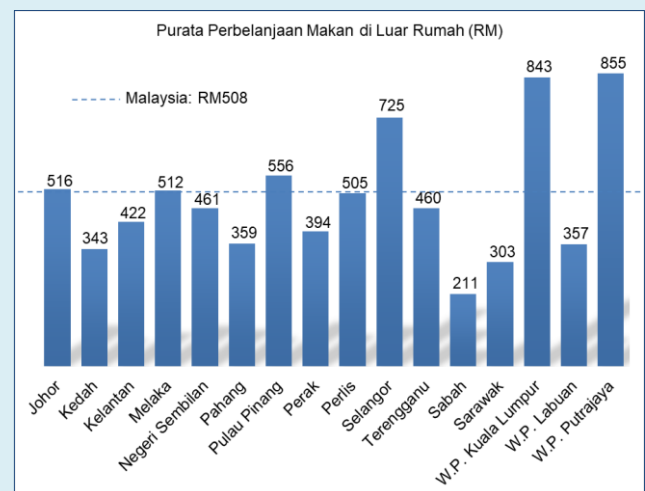

Sumber: Survei Perbelanjaan Isi Rumah 2019, Jabatan Perangkaan Malaysia

¹Examining Malaysian Household Expenditure Patterns on Food-Away-From-Home *Asian Journal of Agriculture and Development*, Vol 3, Nos 1
²Merujuk kepada 12 kumpulan utama perbelanjaan *Classification of Individual Consumption According to Purpose (COICOP)*

Dapatan survei menunjukkan andaian isi rumah di bandar lebih tinggi berbelanja untuk makan di luar berbanding isi rumah di luar bandar adalah benar, antaranya disebabkan faktor pekerjaan. Perbelanjaan makan di luar oleh isi rumah di bandar adalah 11.4 peratus manakala isi rumah di luar bandar hanya 9.8 peratus. Corak perbelanjaan mengikut kumpulan etnik utama pula menunjukkan isi rumah Bumiputera dan India, masing-masing memperuntukkan 11.3 peratus untuk makan di luar manakala etnik Cina hanya 10.8 peratus. Namun begitu, dari segi nilai perbelanjaan menunjukkan perbelanjaan purata sebulan makan di luar rumah oleh isi rumah Cina adalah lebih tinggi iaitu RM615 diikuti India (RM538) dan Bumiputera (RM477) seperti di Jadual 1.

Jadual 1: Perbelanjaan Makan di Luar mengikut Strata dan Etnik Utama Ketua Isi Rumah, Malaysia, 2019

Tahun	Strata		Etnik Utama		
	Bandar	Luar Bandar	Bumiputera	Cina	India
2019	RM561 (11.4%)	RM299 (9.8%)	RM477 (11.3%)	RM615 (10.8%)	RM538 (11.3%)
2016	RM481 (10.9%)	RM252 (9.2%)	RM397 (10.7%)	RM552 (10.8%)	RM446 (10.4%)

Sumber: Survei Perbelanjaan Isi Rumah 2019, Jabatan Perangkaan Malaysia
Nota: Etnik utama merujuk kepada warganegara Malaysia

Selain daripada faktor-faktor yang dinyatakan, ciri-ciri sosioekonomi seperti isi rumah yang diketuai umur muda dan ketua isi rumah wanita bekerja juga didapati menjadi penyumbang kepada peningkatan perbelanjaan makan di luar. Pada 2019, dapatan survei menunjukkan isi rumah yang diketuai oleh individu berumur kurang 30 tahun memperuntukkan 13.2 peratus untuk makan di luar iaitu tertinggi berbanding kumpulan umur lain. Selaras dengan peningkatan usia ketua isi rumah, peratusan perbelanjaan makanan di luar semakin berkurangan sepertimana isi rumah diketuai oleh warga emas hanya memperuntukkan 9.5 peratus daripada keseluruhan perbelanjaan isi rumah.

Analisis perbandingan perbelanjaan makan di luar bagi isi rumah diketuai lelaki dan wanita yang bekerja

tidak menunjukkan perbezaan ketara yang mana isi rumah diketuai wanita memperuntukkan perbelanjaan makan di luar sebanyak 11.7 peratus manakala isi rumah diketuai lelaki (11.3%). Kajian oleh Ong (1991) turut menyatakan corak sama antara kedua-dua isi rumah dari segi perbelanjaan makan di luar rumah³ (Carta 2).

Carta 2: Peratusan Perbelanjaan Makan di Luar mengikut Kumpulan Umur dan Status Aktiviti Ketua Isi Rumah, Malaysia, 2019

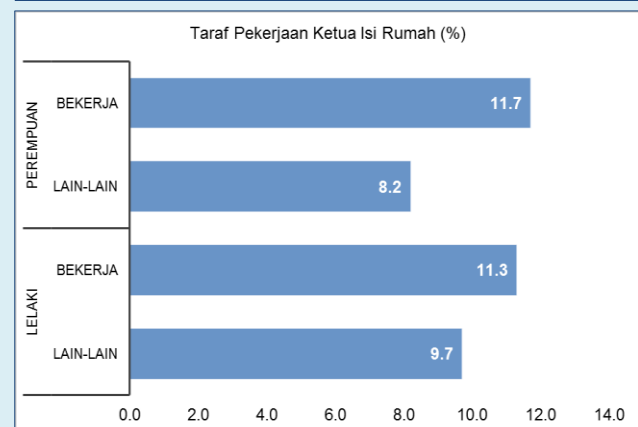
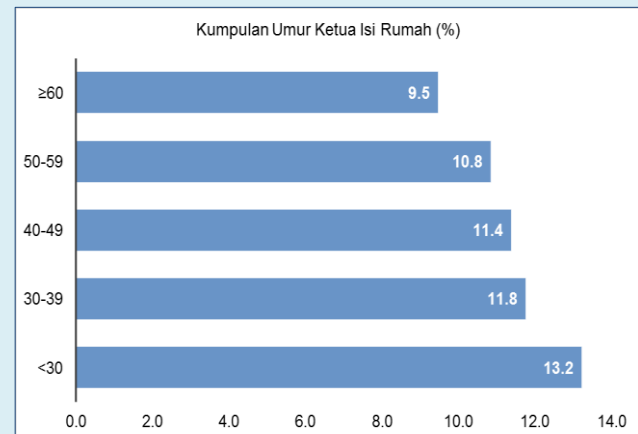

Sumber: Survei Perbelanjaan Isi Rumah 2019, Jabatan Perangkaan Malaysia
Nota: Taraf aktiviti seperti dilaporkan oleh responden semasa survei iaitu bekerja merujuk kepada majikan, pekerja kerajaan & swasta, bekerja sendiri dan pekerja keluarga tanpa gaji manakala lain-lain merujuk pesara, warga emas dan suri rumah

Semenjak satu dekad yang lalu, corak perbelanjaan rakyat Malaysia berubah dengan perbelanjaan makan di luar meningkat dengan kadar pertumbuhan 9.6 peratus bagi tempoh 2009 hingga 2019.

³Cabutan daripada *Examining Malaysian Household Expenditure Patterns on Food-Away-From-Home*, *Asian Journal of Agriculture and Development*, Vol 3, Nos 1 (rujuk kepada Lee, K.C.1991, *The Fast Food Market: A Study of Buying Behavior and Restaurant Image*. *Malaysian Management Review*, 26(2): 58-67)

Box 1: Food Away From Home Expenditure Pattern, Malaysia, 2019

Introduction

In Malaysia, food away from home expenditure pattern is seen to be increasing in line with the changes in modern lifestyle, nutritional habits, urbanisation, the growth of food service industry and strong economic performance. According to a study by Helen and Andrew (2002)¹, household income, location and ethnic group are among the significant factors that contributed to expenditure on food away from home by Malaysian households.

In general, expenditure on food can be divided into two, namely food at home and food away from home. Food at home refers to food prepared and consumed at home while food away from home is defined as food consumed at restaurants, food courts, roadside stalls and others. It also includes food bought outside but consumed at home. In 2019, expenditure on food away from home contributed 11.2 per cent to total expenditure by Malaysian households while food at home 17.3 per cent. They accounted for 28.5 per cent of the 12 main groups expenditure² namely Food & non-alcoholic beverages; Alcoholic beverages & tobacco; Clothing & footwear; Housing, water, electricity, gas & other fuels; Furnishings, household equipment & routine household maintenance; Health; Transport; Communication; Recreation services & culture; Education; Restaurants & hotels; and Miscellaneous goods & services. Although the expenditure on food away from home recorded a lower percentage in term of growth as compared to the expenditure on food at home, still manage to portray an upward trend throughout the years (Exhibit 1).

Exhibit 1: Percentage of Households Food Expenditure in Malaysia, 2004 - 2019

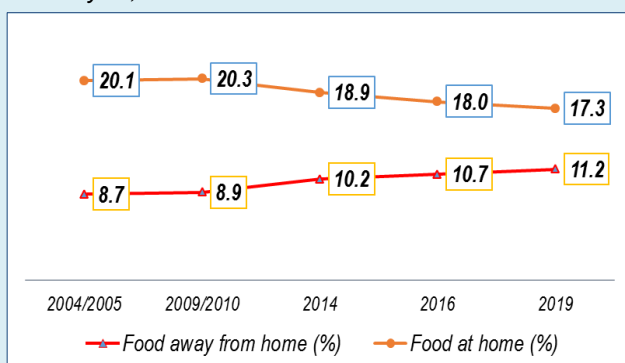

Source: Household Expenditure Survey 2019, Department of Statistics Malaysia

Food Away From Home Expenditure

The mean monthly household expenditure in Malaysia for food away from home in 2019 was RM508, an increase of RM78 from RM430 in 2016. The difference in expenditure pattern across the income groups can be seen where households with income class below RM3,000 a month, only spent not more than 10.0 per cent on food away from home while households with income RM3,000 and above spent up to 12.1 per cent. This pattern varied among states. Wilayah Persekutuan Putrajaya, Wilayah Persekutuan Kuala Lumpur and Selangor were the three states with mean expenditure on food away from home that exceeded RM700 a month (Chart 1).

Chart 1: Composition of Food Away from Home Expenditure by Income Class and State, Malaysia, 2019

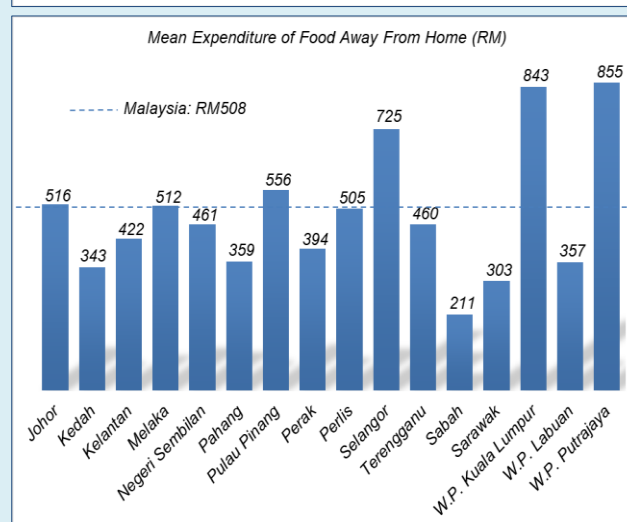
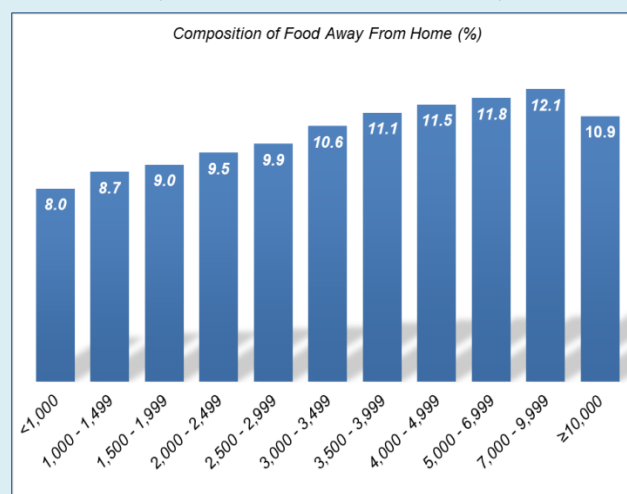

Source: Household Expenditure Survey 2019, Department of Statistics Malaysia

¹ Examining Malaysian Household Expenditure Patterns on Food-Away-From-Home, Asian Journal of Agriculture and Development, Vol 3, Nos 1

² Refers to 12 main groups expenditure of Classification of Individual Consumption According to Purpose (COICOP)

Survey findings showed that the assumption where urban households spent more than rural households on food away from home is true, partly due to work factors. Urban households spent 11.4 per cent of total expenditure on food away from home while rural households only spent 9.8 per cent. Expenditure pattern by main ethnic groups showed Bumiputera and Indians households allocated 11.3 per cent of their total expenditure on food away from home while the Chinese allocated only 10.8 per cent. However, in terms of value, the mean monthly expenditure on food away from home by Chinese households was higher at RM615 followed by Indians (RM538) and Bumiputera (RM477) as shown in Table 1.

Table 1: Food Away from Home Expenditure by Strata and Main Ethnic of Head of Household, Malaysia, 2019

Year	Strata		Main Ethnic		
	Urban	Rural	Bumiputera	Chinese	Indians
2019	RM561 (11.4%)	RM299 (9.8%)	RM477 (11.3%)	RM615 (10.8%)	RM538 (11.3%)
2016	RM481 (10.9%)	RM252 (9.2%)	RM397 (10.7%)	RM552 (10.8%)	RM446 (10.4%)

Source: Household Expenditure Survey 2019, Department of Statistics Malaysia
Note: Main ethnic refers to Malaysian citizens

In addition to the factors stated, socioeconomic characteristics of a household such as households headed by young people or working female are also among the factors affecting the provision on food away from home expenditure in a household. In 2019, survey findings showed that households led by individuals aged less than 30 allocated 13.2 per cent of total expenditure on food away from home, the highest composition as compared to the other age groups. As the age of the head of household increases, the expenditure on food away from home decreases. Elderly households only spent 9.5 per cent of their total expenditure on food away from home.

Comparative analysis of food away from home expenditure between households led by working male

and households led by a working female did not show any significant difference. Households led by a working female allocated 11.7 per cent of total expenditure on food away from home and households led by male 11.3 per cent. A study by Ong (1991) also revealed similar patterns between the two households in terms of food away from home expenditure³ (Chart 2).

Chart 2: Percentage of Food Away from Home Expenditure by Age Group and Activity Status of Head of Household, Malaysia, 2019

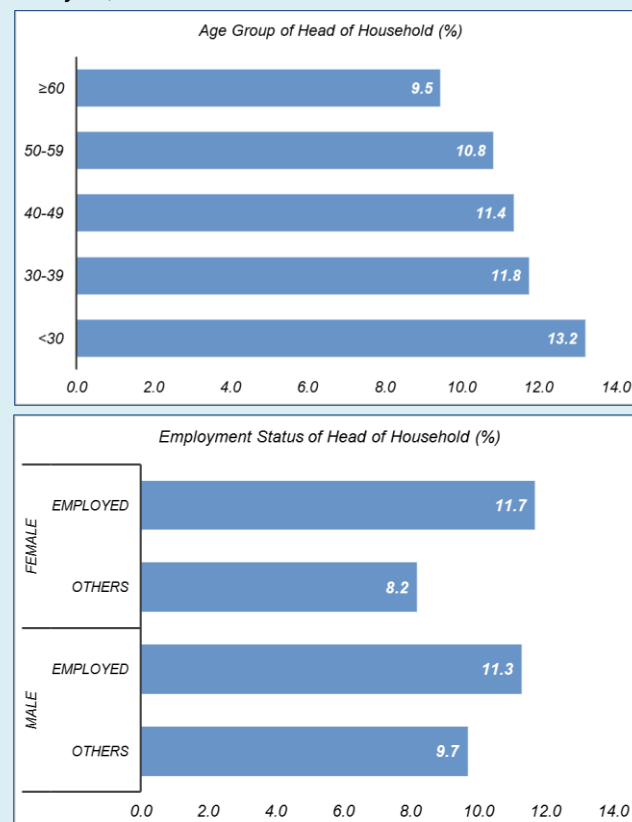

Source: Household Expenditure Survey 2019, Department of Statistics Malaysia
Note: Activity status reported by respondent during survey. Employed refers to employer, government & private employee, own account worker and unpaid family worker while others refer to pensioner, elderly and housewife

Over the past decade, Malaysian household expenditure patterns have changed with the growth rate of food away from home expenditure increased by 9.6 per cent for the period 2009 to 2019.

³ Excerpt from Examining Malaysian Household Expenditure Patterns on Food-Away-From-Home, Asian Journal of Agriculture and Development, Vol 3, Nos 1 (refers to Lee, K.C.1991, The Fast Food Market: A Study of Buying Behavior and Restaurant Image. Malaysian Management Review, 26(2): 58-67)

Kotak 2: Corak Perbelanjaan Isi Rumah Warga Emas, Malaysia, 2019

Pengenalan

Anggaran penduduk Malaysia pada 2019 adalah 32.6¹ juta orang dan penduduk warga emas merangkumi 10.3² peratus atau 3.4 juta orang. Di Malaysia, warga emas ditakrifkan sebagai individu berumur 60 tahun dan ke atas selaras dengan Dasar Warga Emas Negara³. Namun di peringkat antarabangsa⁴, warga emas merujuk kepada individu berumur 65 tahun dan ke atas. Bagi tempoh 2016 hingga 2019, bilangan penduduk warga emas meningkat sebanyak 16.6 peratus. Pertambahan penduduk warga emas ini secara tidak langsung turut memberi kesan kepada corak perbelanjaan isi rumah di Malaysia.

Analisis perbelanjaan ini memberi tumpuan kepada warga emas yang berumur 60 tahun & ke atas berdasarkan Survei Perbelanjaan Isi Rumah. Tiga kategori isi rumah warga emas dikaji untuk melihat perbezaan corak perbelanjaan mereka. Isi rumah tersebut adalah isi rumah diketuai warga emas (berumur 60 tahun & ke atas); isi rumah menanggung sekurang-kurangnya seorang warga emas; dan isi rumah warga emas (kesemua ahli merupakan warga emas).

Corak perbelanjaan bagi ketiga-tiga isi rumah dalam kategori warga emas adalah sedikit berbeza. Dua kumpulan perbelanjaan yang menunjukkan perbelanjaan tertinggi oleh ketiga-tiga kumpulan isi rumah tersebut adalah kumpulan perbelanjaan Makanan & minuman dan kumpulan Perumahan & utiliti. Isi rumah diketuai warga emas memperuntukkan sebanyak 45.2 peratus daripada jumlah perbelanjaan ke atas kedua-dua kumpulan perbelanjaan tersebut manakala isi rumah menanggung sekurang-kurangnya seorang warga emas memperuntukkan sebanyak 43.1 peratus dan isi rumah warga emas (52.3%) (Carta 2).

Carta 2: Peratusan Perbelanjaan Penggunaan Isi Rumah Warga Emas mengikut Kumpulan Perbelanjaan, Malaysia, 2019

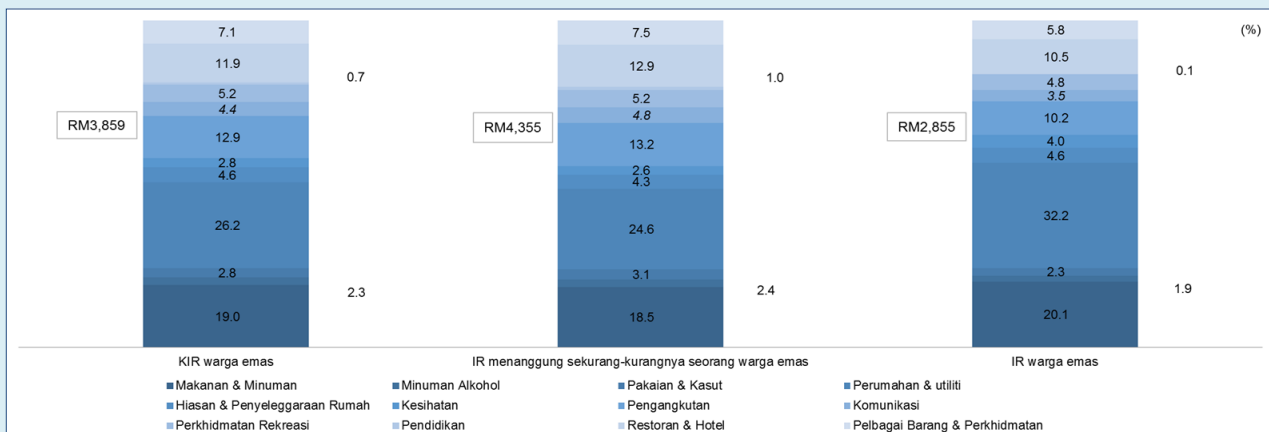

Sumber: Survei Perbelanjaan Isi Rumah 2019, Jabatan Perangkaan Malaysia
Nota: KIR (ketua isi rumah) dan IR (isi rumah)

Sumber: Survei Perbelanjaan Isi Rumah 2019, Jabatan Perangkaan Malaysia
Nota: KIR (ketua isi rumah) dan IR (isi rumah)

¹Anggaran penduduk berasaskan data Banci Penduduk dan Perumahan Malaysia 2010

²Penuaan penduduk berlaku apabila peratusan penduduk warga emas berumur 60 tahun dan ke atas mencecah 15% daripada jumlah penduduk

³Individu yang berumur 60 tahun dan ke atas seperti yang diterima pakai dalam *United Nations World Assembly on Ageing di Vienna (PBB, 1982)* dan di kalangan negara-negara ASEAN

⁴*World Population Ageing 2019, United Nations*

Peruntukan tertinggi dalam kumpulan perbelanjaan Kesihatan dibuat oleh isi rumah warga emas (4.0%) diikuti isi rumah diketuai warga emas (2.8%). Dapatan ini selari dengan andaian bahawa masalah kesihatan lebih kerap berlaku seiring dengan peningkatan usia menyebabkan perbelanjaan kesihatan bertambah apabila umur bertambah⁵.

Corak perbelanjaan antara kumpulan perbelanjaan Makanan & minuman dengan kumpulan perbelanjaan Restoran & hotel sedikit berbeza antara kategori isi rumah. Isi rumah warga emas lebih banyak memperuntukkan perbelanjaan makan di rumah (20.1%) dan perbelanjaan di kumpulan perbelanjaan Restoran & hotel hanya 10.5 peratus. Manakala isi rumah diketuai warga emas dan isi rumah menanggung sekurang-kurangnya seorang warga emas pula dilihat peratusan perbelanjaan dalam kumpulan perbelanjaan Restoran & hotel lebih tinggi iaitu masing-masing 11.9 peratus dan 12.9 peratus. Ini disokong hasil kajian oleh Brzozowski dan Lu (2006)⁶.

Bagi kumpulan perbelanjaan Pakaian & kasut, Pengangkutan dan Komunikasi, terdapat perbezaan dalam peruntukan perbelanjaan oleh ketiga-tiga isi rumah. Senario ini boleh dikaitkan bahawa apabila umur bertambah maka semakin berkurang keperluan perbelanjaan untuk kumpulan perbelanjaan tersebut. Dapatan kajian oleh Lee, Hanna, Mok & Wan (2009)

juga menyatakan walaupun isi rumah mempunyai pendapatan tetap, isi rumah warga emas kurang berbelanja untuk pakaian⁷. Rutin harian yang telah berubah, contohnya dari pekerja kepada pesara turut mengurangkan perbelanjaan untuk kumpulan perbelanjaan Pengangkutan.

Perbelanjaan Penggunaan Isi Rumah Warga Emas (kesemua ahli warga emas)

Carta 3 menunjukkan bagaimana perbelanjaan berubah mengikut pendapatan isi rumah warga emas. Bagi isi rumah ini, peruntukan perbelanjaan tertumpu kepada kumpulan Makanan & minuman, Perumahan & utiliti dan Pengangkutan serta kurang berbelanja untuk kumpulan perbelanjaan barangan dan perkhidmatan lain bersifat gaya hidup atau pilihan. Ini berbeza dengan corak perbelanjaan isi rumah keseluruhan yang mana semakin tinggi tingkat pendapatan, peruntukan kepada kumpulan perbelanjaan barangan dan perkhidmatan keperluan asas seperti makanan, perumahan, utiliti dan kesihatan semakin rendah. Sebaliknya, perbelanjaan ke atas barangan dan perkhidmatan bersifat gaya hidup seperti restoran, pakaian, rekreasi, komunikasi dan pengangkutan akan meningkat apabila pendapatan meningkat. Namun begitu, bagi isi rumah warga emas, dapatan survei menunjukkan perbelanjaan ke atas barangan dan perkhidmatan bersifat gaya hidup ini tidak dipengaruhi oleh tingkat pendapatan.

Carta 3: Peratusan Perbelanjaan Penggunaan Isi Rumah Warga Emas mengikut Kelas Pendapatan, Malaysia, 2019

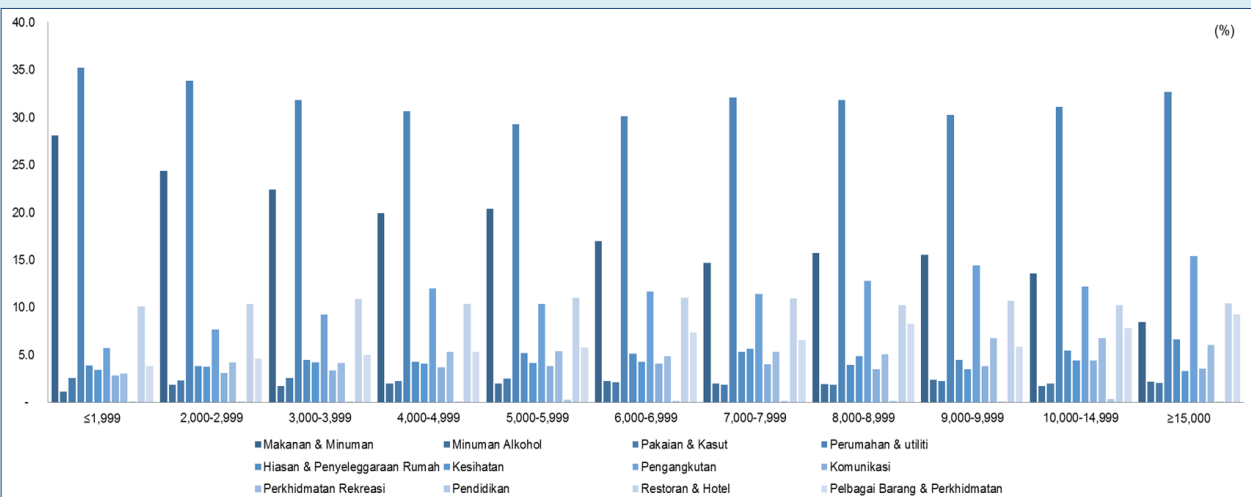

Sumber: Survei Perbelanjaan Isi Rumah 2019, Jabatan Perangkaan Malaysia

Negeri Perak mencatatkan bilangan isi rumah warga emas yang tertinggi (14.5%). Selain Perak, peratusan warga emas juga tinggi di Sarawak (14.6%) dan Johor (10.7%). Negeri-negeri lain mempunyai peratusan warga emas kurang 10.0 peratus. Carta 4 menunjukkan perbandingan corak perbelanjaan bagi ketiga-tiga negeri tersebut.

⁵Organisation for Economic Co-operation and Development (OECD). (2016). *Expenditure by disease, age and gender*

⁶Isi rumah yang diketuai pesara/ penganggur akan menggantikan makanan yang dibeli di restoran dengan makanan yang dibeli untuk penggunaan/ penyediaan di rumah. (Brzozowski, M. & Lu, Y. (2006). *Home cooking, food consumption and food production among the unemployed and retired households*)

⁷Lee, J. K., Hanna, S. D., Mok, C. F. J. & Wang, H. (2009). *Apparel Expenditure Patterns of Elderly Consumers: A Life-Cycle Consumption Model. Family and Consumer Sciences Research Journal*, 26 (2), 109-140. doi: 10.1177/107727X970262002

Carta 4: Peratusan Perbelanjaan Penggunaan Isi Rumah Warga Emas di Johor, Perak dan Sarawak, 2019

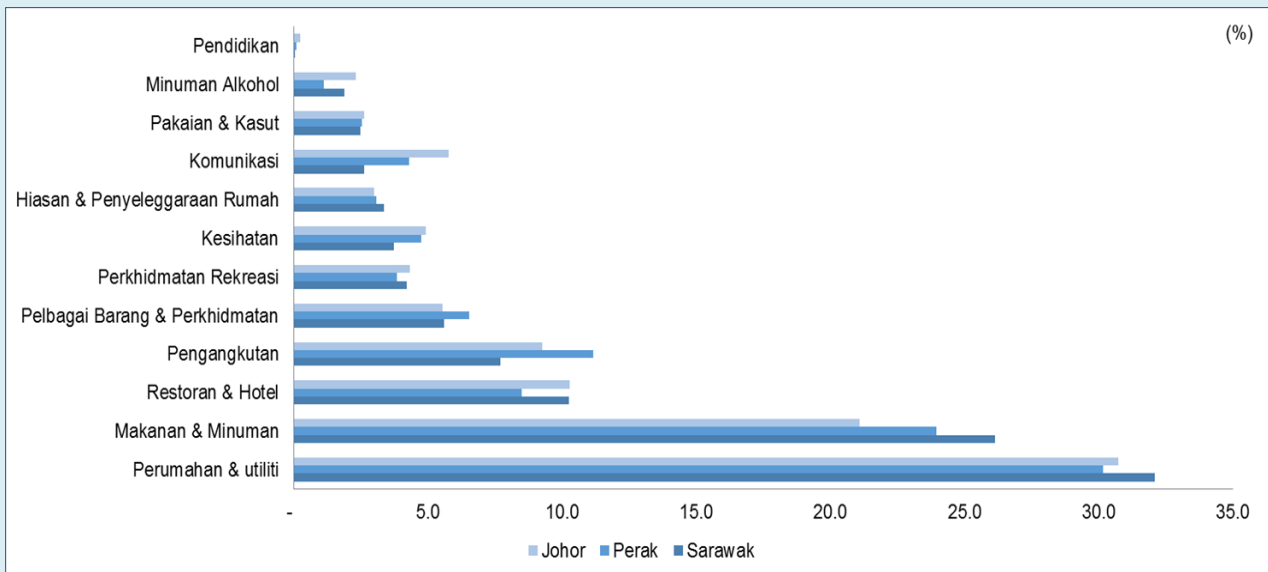

Sumber: Survei Perbelanjaan Isi Rumah 2019, Jabatan Perangkaan Malaysia

Corak perbelanjaan sama di Johor, Perak dan Sarawak disumbangkan oleh empat kumpulan perbelanjaan iaitu:

- 65.3 peratus daripada jumlah perbelanjaan isi rumah warga emas di Perak disumbangkan oleh tiga kumpulan perbelanjaan iaitu Makanan & minuman, Perumahan & utiliti dan Restoran & hotel;
- Tiga kumpulan perbelanjaan terbesar di Johor (62.1%) dan Sarawak (68.5%) adalah di sumbangkan daripada kumpulan perbelanjaan Makanan & minuman, Perumahan & utiliti dan Pengangkutan.

- Perbelanjaan ke atas kumpulan perbelanjaan kesihatan menunjukkan isi rumah warga emas di Johor lebih tinggi berbelanja (5.8%) berbanding di Perak (4.3%) dan Sarawak (2.6%); dan
- Peratusan perbelanjaan kumpulan perbelanjaan Komunikasi lebih tinggi di Sarawak (3.4%) berbanding di Perak (3.1%) dan Johor (3.0%).

Secara keseluruhan, kumpulan perbelanjaan Perumahan & utiliti, Makanan & minuman dan Kesihatan merupakan antara tiga kumpulan perbelanjaan yang memberi kesan kepada corak perbelanjaan isi rumah warga emas.

Box 2: Elderly Households Expenditure Pattern, Malaysia, 2019

Introduction

Malaysia's population estimates in 2019 was 32.6¹ million of which 10.3² per cent or 3.4 million were senior citizens. In Malaysia, according to the National Policy on Senior Citizens, senior citizens³ are defined as individuals aged 60 years and above. However, internationally⁴, senior citizens refer to individuals aged 65 years and above. The number of senior citizens has increased by 16.6 per cent for the period 2016 to 2019. This has indirectly affected the household consumption expenditure pattern in Malaysia.

This expenditure analysis focuses on seniors aged 60 and above based on Household Expenditure Survey. Three categories of senior citizens household were studied to see the different between their expenditure patterns. The households were households headed by senior citizens (aged 60 and above), households with at least one senior citizen as member of household and elderly households (all members are senior citizens).

Household consumption expenditure by elderly category

Generally, the mean monthly consumption expenditure for households headed by individual

The expenditure pattern for all three categories of senior citizens were slightly different as shown in Chart 2. The two expenditure groups with the highest spending by the three households were Food & beverages and Housing & utilities. Households headed by seniors spent 45.2 per cent of total expenditure on the two aforementioned expenditure groups while households with at least one senior member spent 43.1 per cent and elderly households (52.3%).

aged less than 60 is higher as compared to households headed by senior citizens. The findings of the 2019 survey showed that the mean monthly consumption expenditure by households headed by senior citizens was RM3,859 as compared to RM4,681 of households that aged less than 60 years. Meanwhile, the mean monthly consumption expenditure recorded for elderly households was only RM2,855 as shown in Chart 1.

Chart 1: Mean Monthly Household Consumption Expenditure and Annual Growth Rate by Category of Household, Malaysia, 2016 and 2019

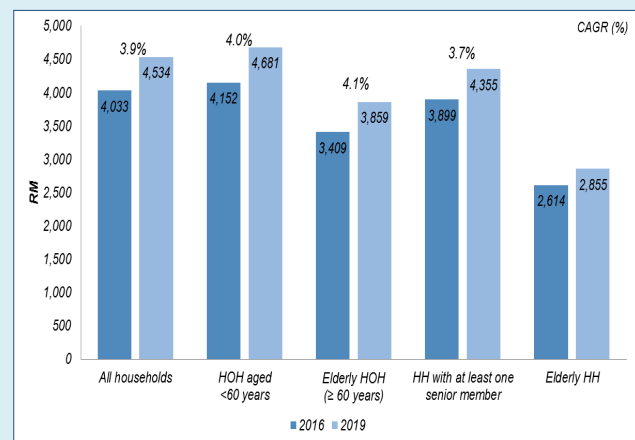

Source: Household Expenditure Survey 2019, Department of Statistics Malaysia
Note: HOH (head of household) and HH (household)

Chart 2: Percentage of Elderly Household Consumption Expenditure by Expenditure Group, Malaysia, 2019

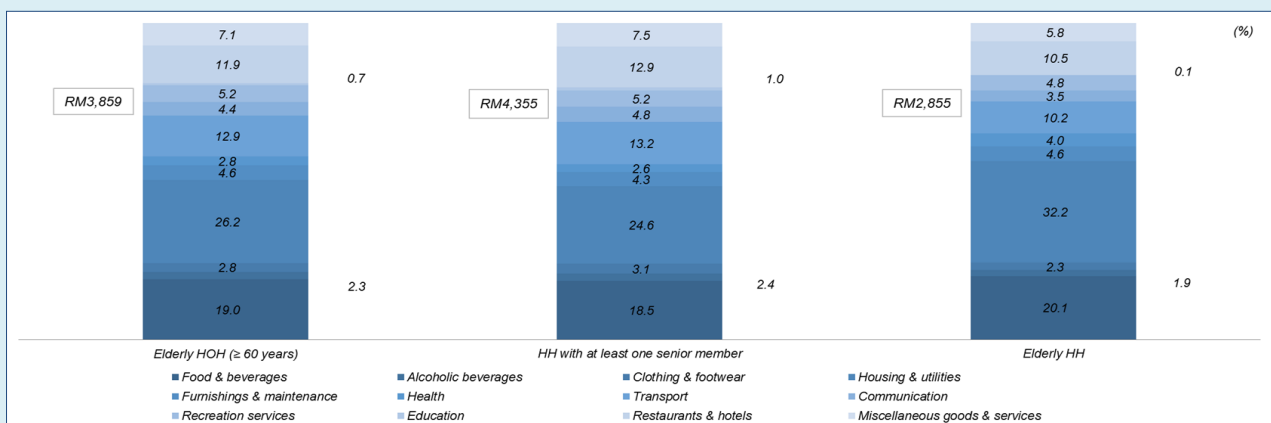

Source: Household Expenditure Survey 2019, Department of Statistics Malaysia
Note: HOH (head of household) and HH (household)

¹Population estimates based on the 2010 Population and Housing Census of Malaysia 2010

²Ageing population occurs when the percentage of senior citizens aged 60 and above reached 15% of total population

³Individuals aged 60 and above as defined at the United Nations World Assembly on Ageing in Vienna (UN, 1982) and among ASEAN countries

⁴World Population Ageing 2019, United Nations

The highest spending on the expenditure group of Health was made by elderly households (4.0%) followed by households headed by senior citizens (2.8%). This finding is consistent with the assumption that health problems occur more frequently as age increases. Consequently, expenditure on health increases as age increases⁵.

The expenditure pattern between the expenditure groups Food & beverages and Restaurants & hotels varied slightly between different categories of household. Elderly households spent more on food at home (20.1%) than on expenditure group Restaurants & hotels (10.5%). On the other hand, households headed by seniors and households with at least one senior member spent more on the expenditure group Restaurants & hotels, each at 11.9 and 12.9 per cent respectively. This is supported by the study done by Brzozowski and Lu (2006)⁶.

There was a difference in allocation for the Clothing & footwear, Transport and Communication spending by the three households. This scenario can be attributed to the fact that as age increases, the needs to spend on those expenditure groups declined.

A study by Lee, Hanna, Mok & Wan (2009) also stated that elderly households spent less on clothing even though they had fixed income⁷. Changes in daily routine, for example from being a worker to a pensioner will also reduce the expenditure for Transport as compared to working households.

Consumption expenditure by elderly households (all members senior citizen)

Chart 3 shows how expenditures change according to the income of elderly households. Their expenditure allocations were focused on Food & beverages, Housing & utilities and Transport and less spending for other lifestyle goods and services groups. This is in contrast to the expenditure pattern by household at total, where with higher levels of income, the allocations to necessity goods and services groups such as food, housing, utilities and health declined. On the other hand, expenditure on the lifestyle goods and services groups such as restaurants, clothing, recreation, communication and transport increased in tandem with income. Nevertheless, survey findings show that elderly household expenditure on lifestyle goods and services was not affected by their income levels.

Chart 3: Percentage of Elderly Household Consumption Expenditure by Income Class, Malaysia, 2019

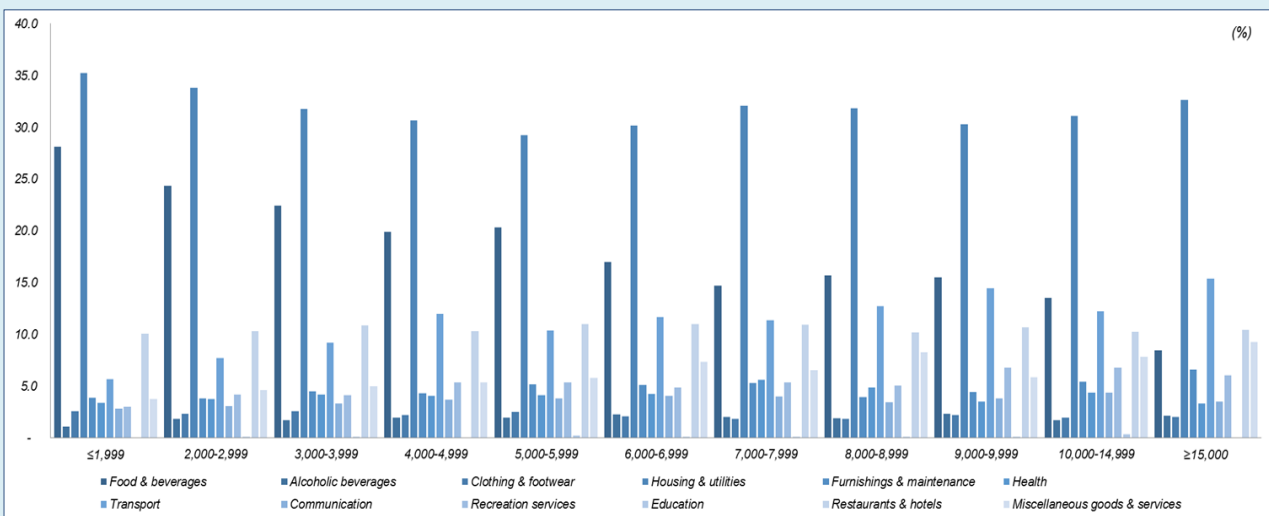

Source: Household Expenditure Survey 2019, Department of Statistics Malaysia

Perak recorded the highest number of elderly households (14.5%). Other than Perak, the percentage of senior citizens was also high in Sarawak (14.6%) and Johor (10.7%). Other states had the percentage of senior citizens that is less than 10.0 per cent. Chart 4 shows the comparison of expenditure patterns for the three states.

⁵Organisation for Economic Co-operation and Development (OECD). (2016). Expenditure by disease, age and gender

⁶Households headed by pensioners/ unemployed person will replace food away from home with food at home. Brzozowski, M. & Lu, Y. (2006). Home cooking, food consumption and food production among the unemployed and retired households

⁷Lee, J. K., Hanna, S. D., Mok, C. F. J. & Wang, H. (2009). Apparel Expenditure Patterns of Elderly Consumers: A Life-Cycle Consumption Model. Family and Consumer Sciences Research Journal, 26 (2), 109-140. doi: 10.1177/1077727X970262002

Chart 4: Percentage of Elderly Household Consumption Expenditure for Johor, Perak and Sarawak, 2019

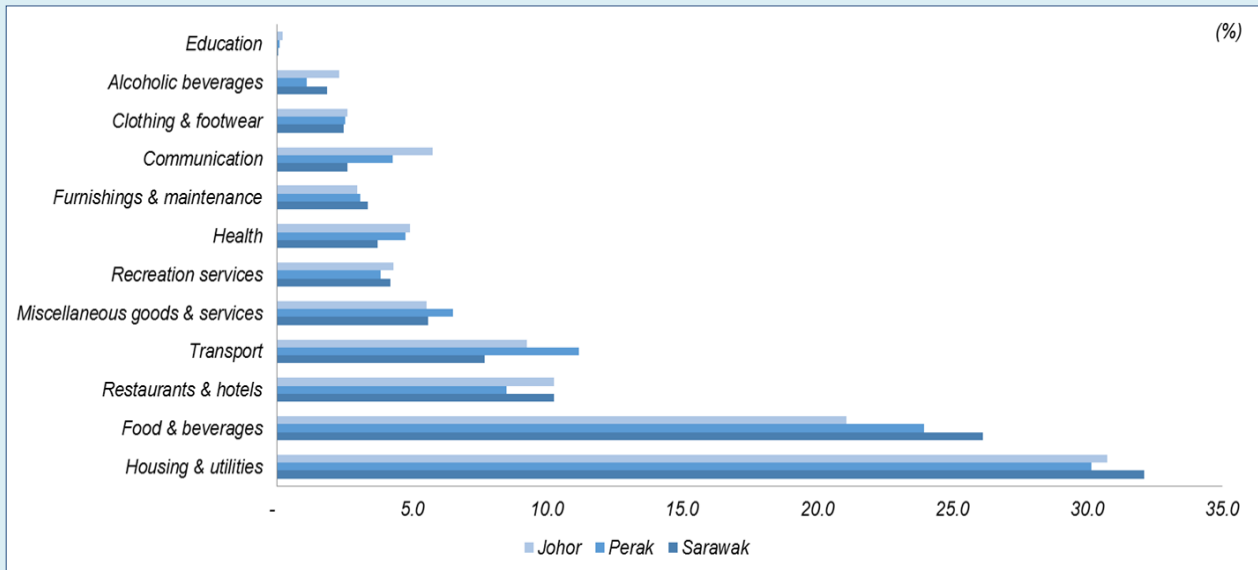

Source: Household Expenditure Survey 2019, Department of Statistics Malaysia

The similar expenditure patterns for Johor, Perak and Sarawak were contributed by the following four expenditure groups:

- 65.3 per cent of total elderly household expenditure in Perak was contributed by three groups of expenditures: Food & beverages, Housing & utilities and Restaurants & hotels;
- The three largest expenditure in Johor (62.1%) and Sarawak (68.5%) were contributed by expenditure groups Food & beverages, Housing & utilities and Transportation;

- Expenditure on Health shows that the elderly households in Johor spent higher (5.8%) as compared to Perak (4.3%) and Sarawak (2.6%); and
- Percentage of expenditure on Communication was higher in Sarawak (3.4%) as compared to Perak (3.1%) and Johor (3.0%).

Overall, the expenditure on Housing & utilities, Food & beverages and Health were among the three expenditure groups that affected the consumption expenditure pattern of elderly households.

Statistik Utama

Main Statistics

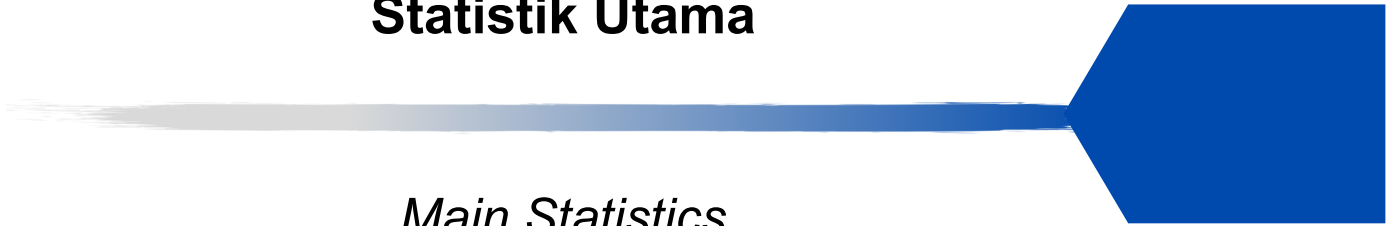

Muka surat ini sengaja dibiarkan kosong
This page is deliberately left blank

Jadual 1.1: Bilangan isi rumah mengikut negeri dan strata, Malaysia, 2016 dan 2019

Table 1.1: Number of households by state and strata, Malaysia, 2016 and 2019

(’000)

Negeri State	2016			2019		
	Jumlah Total	Bandar Urban	Luar Bandar Rural	Jumlah Total	Bandar Urban	Luar Bandar Rural
Malaysia	7,548.2	5,900.9	1,647.2	8,001.7	6,372.6	1,629.2
Johor	914.7	710.7	204.0	966.0	769.2	196.8
Kedah	496.1	353.5	142.6	520.7	382.2	138.5
Kelantan	342.1	171.4	170.7	354.5	185.4	169.0
Melaka	225.1	210.3	14.8	239.9	228.6	11.4
Negeri Sembilan	275.9	201.7	74.2	291.8	223.8	68.1
Pahang	354.8	208.4	146.4	371.3	230.7	140.6
Pulau Pinang	460.5	438.2	22.3	489.7	471.4	18.4
Perak	638.1	497.7	140.4	663.3	537.7	125.5
Perlis	58.2	37.1	21.1	60.8	41.2	19.5
Selangor	1,668.6	1,569.3	99.3	1,804.2	1,700.0	104.2
Terengganu	247.7	162.6	85.1	261.9	178.9	83.0
Sabah	667.0	402.8	264.2	701.8	441.9	259.9
Sarawak	629.9	370.0	259.8	663.4	371.8	291.7
W.P. Kuala Lumpur	519.0	519.0	n.a	552.7	552.7	n.a
W.P. Labuan	23.6	21.3	2.3	26.0	23.4	2.6
W.P. Putrajaya	26.9	26.9	n.a	33.7	33.7	n.a

Nota/ Notes:

1. Hasil tambah mungkin berbeza kerana pembundaran

Summation may differ due to rounding

2. n.a: Tidak berkenaan

n.a: Not applicable

Jadual 1.2: Bilangan isi rumah mengikut kumpulan etnik ketua isi rumah dan strata, Malaysia, 2016 dan 2019

Table 1.2: Number of households by ethnic group of head of household and strata, Malaysia, 2016 and 2019

(‘000)

Negeri State	2016			2019		
	Jumlah Total	Bandar Urban	Luar Bandar Rural	Jumlah Total	Bandar Urban	Luar Bandar Rural
Jumlah Total	7,548.2	5,900.9	1,647.2	8,001.7	6,372.6	1,629.2
Jumlah warganegara Total citizens	6,947.7	5,451.3	1,496.3	7,276.7	5,806.7	1,470.0
Bumiputera	4,482.4	3,170.6	1,311.8	4,733.9	3,435.5	1,298.5
Cina Chinese	1,760.0	1,644.0	116.0	1,885.5	1,764.4	121.1
India Indians	616.8	578.9	37.8	595.2	562.4	32.8
Lain-lain Others	88.4	57.8	30.6	62.2	44.4	17.7
Bukan warganegara Malaysia Non-Malaysian citizens	591.9	435.7	156.2	725.0	565.9	159.2

Nota: Hasil tambah mungkin berbeza kerana pembundaran

Note: Summation may differ due to rounding

Jadual 1.3: Perbelanjaan penggunaan isi rumah bulanan penengah, purata dan kadar pertumbuhan tahunan dikompaun mengikut negeri, Malaysia, 2016 dan 2019

Table 1.3: Median, mean and compounded annual growth rate of monthly household consumption expenditure by state, Malaysia, 2016 and 2019

Negeri State	Penengah Median			Purata Mean		
	(RM)		Kadar pertumbuhan tahunan dikompaun Compounded annual growth rate	(RM)		Kadar pertumbuhan tahunan dikompaun Compounded annual growth rate
	2016	2019	2016 – 2019 (%)	2016	2019	2016 – 2019 (%)
Malaysia	3,314	3,654	3.3	4,033	4,534	3.9
Johor	3,626	4,025	3.5	4,148	4,793	4.8
Kedah	2,422	2,759	4.3	3,061	3,359	3.1
Kelantan	2,444	2,650	2.7	2,875	3,223	3.8
Melaka	3,580	3,919	3.0	4,374	4,955	4.2
Negeri Sembilan	3,123	3,712	5.8	3,688	4,350	5.5
Pahang	2,754	3,100	3.9	3,316	3,652	3.2
Pulau Pinang	3,399	3,793	3.7	4,190	4,630	3.3
Perak	2,837	2,928	1.0	3,233	3,564	3.2
Perlis	2,921	3,161	2.6	3,085	3,468	3.9
Selangor	4,356	4,709	2.6	5,183	5,830	3.9
Terengganu	3,362	3,835	4.4	3,802	4,336	4.4
Sabah	2,109	2,277	2.6	2,595	2,792	2.4
Sarawak	2,659	2,945	3.4	3,118	3,448	3.4
W.P. Kuala Lumpur	5,199	5,692	3.0	6,214	6,913	3.6
W.P. Labuan	3,513	3,550	0.4	4,069	4,097	0.2
W.P. Putrajaya	5,153	6,478	7.6	6,971	7,980	4.5

Jadual 1.4: Perbelanjaan penggunaan isi rumah per kapita bulanan penengah, purata dan kadar pertumbuhan tahunan dikompaun mengikut negeri, Malaysia, 2016 dan 2019

Table 1.4: Median, mean and compounded annual growth rate of monthly per capita household consumption expenditure by state, Malaysia, 2016 and 2019

Negeri State	Penengah Median			Purata Mean		
	(RM)		Kadar pertumbuhan tahunan dikompaun Compounded annual growth rate	(RM)		Kadar pertumbuhan tahunan dikompaun Compounded annual growth rate
	2016	2019	2016 – 2019 (%)	2016	2019	2016 – 2019 (%)
Malaysia	916	1,089	5.7	1,194	1,404	5.4
Johor	996	1,228	7.0	1,228	1,512	6.9
Kedah	707	801	4.2	931	1,029	3.4
Kelantan	611	706	4.8	746	879	5.4
Melaka	1,014	1,184	5.2	1,241	1,481	5.9
Negeri Sembilan	941	1,175	7.4	1,108	1,399	7.8
Pahang	761	959	7.7	958	1,161	6.4
Pulau Pinang	985	1,210	6.9	1,330	1,534	4.8
Perak	864	942	2.9	1,018	1,146	3.9
Perlis	733	904	7.0	855	1,044	6.7
Selangor	1,157	1,374	5.7	1,469	1,730	5.5
Terengganu	790	922	5.2	948	1,095	4.8
Sabah	538	614	4.4	731	801	3.1
Sarawak	740	870	5.4	936	1,093	5.2
W.P. Kuala Lumpur	1,504	1,855	7.0	2,123	2,434	4.6
W.P. Labuan	790	937	5.7	1,025	1,092	2.1
W.P. Putrajaya	1,413	1,887	9.6	1,952	2,505	8.3

Jadual 1.5: Komposisi perbelanjaan penggunaan isi rumah bulanan mengikut strata, Malaysia, 2019

Table 1.5: Composition of monthly household consumption expenditure by strata, Malaysia, 2019

Kumpulan perbelanjaan <i>Expenditure group</i>	Jumlah <i>Total</i>		Bandar <i>Urban</i>		Luar Bandar <i>Rural</i>	
	(RM)	(%)	(RM)	(%)	(RM)	(%)
01 Makanan & minuman bukan alkohol <i>Food & non-alcoholic beverages</i>	783	17.3	794	16.1	742	24.4
Beras <i>Rice</i>	42	0.9	41	0.8	45	1.5
Roti & bijirin lain <i>Bread & other cereals</i>	108	2.4	112	2.3	91	3.0
Daging <i>Meat</i>	109	2.4	109	2.2	109	3.6
Ikan & makanan laut <i>Fish & seafood</i>	169	3.7	168	3.4	170	5.6
Susu, keju & telur <i>Milk, cheese & eggs</i>	64	1.4	66	1.3	57	1.9
Minyak & lemak <i>Oils & fats</i>	24	0.5	25	0.5	21	0.7
Buah-buahan <i>Fruits</i>	53	1.2	54	1.1	47	1.5
Sayur-sayuran <i>Vegetables</i>	86	1.9	86	1.7	84	2.8
Gula, jem, madu, coklat & manisan <i>Sugar, jam, honey, chocolate & confectionery</i>	25	0.6	26	0.5	22	0.7
Keluaran makanan t.t.t.l <i>Food products n.e.c</i>	55	1.2	57	1.1	51	1.7
Kopi, teh, koko & minuman bukan alkohol <i>Coffee, tea, cocoa & non-alcoholic beverages</i>	48	1.1	49	1.0	44	1.5
02 Minuman alkohol & tembakau <i>Alcoholic beverages & tobacco</i>	105	2.3	111	2.3	81	2.7
03 Pakaian & kasut <i>Clothing & footwear</i>	152	3.3	163	3.3	109	3.6
04 Perumahan, air, elektrik, gas & bahan api lain <i>Housing, water, electricity, gas & other fuels</i>	1,068	23.6	1,179	24.0	631	20.8
05 Hiasan, perkakasan & penyelenggaraan isi rumah <i>Furnishings, household equipment & routine household maintenance</i>	200	4.4	218	4.4	132	4.3
06 Kesihatan <i>Health</i>	95	2.1	102	2.1	65	2.1
07 Pengangkutan <i>Transport</i>	611	13.5	669	13.6	386	12.7
08 Komunikasi <i>Communication</i>	229	5.0	252	5.1	137	4.5
09 Perkhidmatan rekreasi & kebudayaan <i>Recreation services & culture</i>	229	5.1	258	5.2	117	3.9
10 Pendidikan <i>Education</i>	70	1.5	80	1.6	30	1.0
11 Restoran & hotel <i>Restaurants & hotels</i>	631	13.9	699	14.3	364	12.0
Perbelanjaan makanan di luar rumah <i>Expenditure on food away from home</i>	508	11.2	561	11.4	299	9.8
Perbelanjaan minuman di luar rumah <i>Expenditure on beverages away from home</i>	96	2.1	106	2.2	55	1.8
Perkhidmatan penginapan & lain-lain <i>Accommodation services & others</i>	28	0.6	32	0.7	10	0.3
12 Pelbagai barangan & perkhidmatan <i>Miscellaneous goods & services</i>	361	8.0	391	8.0	244	8.0
Komposisi perbelanjaan penggunaan isi rumah bulanan (01-12) <i>Composition of monthly household consumption expenditure (01-12)</i>	4,534	100.0	4,916	100.0	3,038	100.0

Jadual 1.6: Perbelanjaan penggunaan isi rumah bulanan purata mengikut kumpulan etnik ketua isi rumah Malaysia, 2019

Table 1.6: Mean monthly household consumption expenditure by ethnic group of head of household Malaysia, 2019

Kumpulan perbelanjaan <i>Expenditure group</i>	Warganegara Malaysia <i>Malaysian citizens</i>						Bukan warganegara Malaysia <i>Non-Malaysian citizens</i>
	Jumlah <i>Total</i>	Jumlah warganegara <i>Total citizens</i>	Bumiputera	Cina <i>Chinese</i>	India <i>Indians</i>	Lain-lain <i>Others</i>	
01 Makanan & minuman bukan alkohol <i>Food & non-alcoholic beverages</i>	783	800	801	816	750	722	615
Beras <i>Rice</i>	42	42	43	41	38	57	42
Roti & bijirin lain <i>Bread & other cereals</i>	108	110	112	108	104	106	83
Daging <i>Meat</i>	109	111	112	119	80	107	86
Ikan & makanan laut <i>Fish & seafood</i>	169	174	177	171	163	145	118
Susu, keju & telur <i>Milk, cheese & eggs</i>	64	66	68	63	65	57	48
Minyak & lemak <i>Oils & fats</i>	24	24	23	27	28	20	20
Buah-buahan <i>Fruits</i>	53	54	52	61	50	41	37
Sayur-sayuran <i>Vegetables</i>	86	87	85	90	91	73	74
Gula, jem, madu, coklat & manisan <i>Sugar, jam, honey, chocolate & confectionery</i>	25	26	26	26	25	21	21
Keluaran makanan t.t.t.l <i>Food products n.e.c</i>	55	57	56	58	59	45	43
Kopi, teh, koko & minuman bukan alkohol <i>Coffee, tea, cocoa & non-alcoholic beverages</i>	48	48	47	53	46	52	43
02 Minuman alkohol & tembakau <i>Alcoholic beverages & tobacco</i>	105	106	75	178	134	59	96
03 Pakaian & kasut <i>Clothing & footwear</i>	152	157	160	155	149	118	95
04 Perumahan, air, elektrik, gas & bahan api lain <i>Housing, water, electricity, gas & other fuels</i>	1,068	1,077	919	1,454	1,174	807	970
05 Hiasan, perkakasan & penyelenggaraan isi rumah <i>Furnishings, household equipment & routine household maintenance</i>	200	209	198	245	195	108	115
06 Kesihatan <i>Health</i>	95	99	83	142	94	64	51
07 Pengangkutan <i>Transport</i>	611	636	589	764	623	469	366
08 Komunikasi <i>Communication</i>	229	233	214	279	248	143	187
09 Perkhidmatan rekreasi & kebudayaan <i>Recreation services & culture</i>	229	242	192	354	294	129	101
10 Pendidikan <i>Education</i>	70	69	63	85	73	36	72
11 Restoran & hotel <i>Restaurants & hotels</i>	631	642	586	785	670	355	522
Perbelanjaan makanan di luar rumah <i>Expenditure on food away from home</i>	508	516	477	615	538	290	422
Perbelanjaan minuman di luar rumah <i>Expenditure on beverages away from home</i>	96	97	85	125	105	59	87
Perkhidmatan penginapan & lain-lain <i>Accommodation services & others</i>	28	29	23	45	26	6	13
12 Pelbagai barangan & perkhidmatan <i>Miscellaneous goods & services</i>	361	376	349	455	355	257	211
Perbelanjaan penggunaan isi rumah purata (01-12) <i>Mean monthly household consumption expenditure (01-12)</i>	4,534	4,646	4,227	5,713	4,760	3,268	3,401

Jadual 1.7: Peratusan perbelanjaan penggunaan isi rumah bulanan mengikut kumpulan etnik ketua isi rumah, Malaysia, 2019

Table 1.7: Percentage of monthly household consumption expenditure by ethnic group of head of household, Malaysia, 2019

Kumpulan perbelanjaan <i>Expenditure group</i>	Warganegara Malaysia <i>Malaysian citizens</i>						Bukan warganegara Malaysia <i>Non-Malaysian citizens</i>
	Jumlah <i>Total</i>	Jumlah warganegara <i>Total citizens</i>					
		Bumiputera	Cina <i>Chinese</i>	India <i>Indians</i>	Lain-lain <i>Others</i>		
01 Makanan & minuman bukan alkohol <i>Food & non-alcoholic beverages</i>	17.3	17.2	18.9	14.3	15.8	22.1	18.1
Beras <i>Rice</i>	0.9	0.9	1.0	0.7	0.8	1.7	1.2
Roti & bijirin lain <i>Bread & other cereals</i>	2.4	2.4	2.7	1.9	2.2	3.2	2.4
Daging <i>Meat</i>	2.4	2.4	2.7	2.1	1.7	3.3	2.5
Ikan & makanan laut <i>Fish & seafood</i>	3.7	3.7	4.2	3.0	3.4	4.4	3.5
Susu, keju & telur <i>Milk, cheese & eggs</i>	1.4	1.4	1.6	1.1	1.4	1.7	1.4
Minyak & lemak <i>Oils & fats</i>	0.5	0.5	0.5	0.5	0.6	0.6	0.6
Buah-buahan <i>Fruits</i>	1.2	1.2	1.2	1.1	1.1	1.3	1.1
Sayur-sayuran <i>Vegetables</i>	1.9	1.9	2.0	1.6	1.9	2.2	2.2
Gula, jem, madu, coklat & manisan <i>Sugar, jam, honey, chocolate & confectionery</i>	0.6	0.6	0.6	0.5	0.5	0.7	0.6
Keluaran makanan t.t.t.l <i>Food products n.e.c</i>	1.2	1.2	1.3	1.0	1.2	1.4	1.3
Kopi, teh, koko & minuman bukan alkohol <i>Coffee, tea, cocoa & non-alcoholic beverages</i>	1.1	1.0	1.1	0.9	1.0	1.6	1.3
02 Minuman alkohol & tembakau <i>Alcoholic beverages & tobacco</i>	2.3	2.3	1.8	3.1	2.8	1.8	2.8
03 Pakaian & kasut <i>Clothing & footwear</i>	3.3	3.4	3.8	2.7	3.1	3.6	2.8
04 Perumahan, air, elektrik, gas & bahan api lain <i>Housing, water, electricity, gas & other fuels</i>	23.6	23.2	21.7	25.4	24.7	24.7	28.5
05 Hiasan, perkakasan & penyelenggaraan isi rumah <i>Furnishings, household equipment & routine household maintenance</i>	4.4	4.5	4.7	4.3	4.1	3.3	3.4
06 Kesihatan <i>Health</i>	2.1	2.1	2.0	2.5	2.0	1.9	1.5
07 Pengangkutan <i>Transport</i>	13.5	13.7	13.9	13.4	13.1	14.4	10.8
08 Komunikasi <i>Communication</i>	5.0	5.0	5.1	4.9	5.2	4.4	5.5
09 Perkhidmatan rekreasi & kebudayaan <i>Recreation services & culture</i>	5.1	5.2	4.5	6.2	6.2	4.0	3.0
10 Pendidikan <i>Education</i>	1.5	1.5	1.5	1.5	1.5	1.1	2.1
11 Restoran & hotel <i>Restaurants & hotels</i>	13.9	13.8	13.9	13.7	14.0	10.9	15.3
Perbelanjaan makanan di luar rumah <i>Expenditure on food away from home</i>	11.2	11.1	11.3	10.8	11.3	8.9	12.4
Perbelanjaan minuman di luar rumah <i>Expenditure on beverages away from home</i>	2.1	2.1	2.0	2.2	2.2	1.8	2.6
Perkhidmatan penginapan & lain-lain <i>Accommodation services & others</i>	0.6	0.6	0.6	0.8	0.6	0.2	0.4
12 Pelbagai barangan & perkhidmatan <i>Miscellaneous goods & services</i>	8.0	8.1	8.2	8.0	7.5	7.9	6.2
Peratusan perbelanjaan penggunaan isi rumah bulanan (01-12) <i>Percentage of monthly household consumption expenditure (01-12)</i>	100.0	100.0	100.0	100.0	100.0	100.0	100.0

Jadual 1.8: Perbelanjaan penggunaan isi rumah bulanan purata mengikut kumpulan umur ketua isi rumah, Malaysia, 2019

Table 1.8: Mean monthly household consumption expenditure by age group of head of household, Malaysia, 2019

(RM)

Kumpulan perbelanjaan <i>Expenditure group</i>	Umur (Tahun)/ Age (Year)				
	24 dan ke bawah <i>24 and below</i>	25-34	35-44	45-64	65 dan ke atas <i>65 and above</i>
01 Makanan & minuman bukan alkohol <i>Food & non-alcoholic beverages</i>	588	731	798	833	694
Beras <i>Rice</i>	34	39	43	45	38
Roti & bijirin lain <i>Bread & other cereals</i>	90	102	113	114	87
Daging <i>Meat</i>	77	97	110	120	92
Ikan & makanan laut <i>Fish & seafood</i>	116	147	166	186	159
Susu, keju & telur <i>Milk, cheese & eggs</i>	42	75	75	57	52
Minyak & lemak <i>Oils & fats</i>	18	22	24	26	22
Buah-buahan <i>Fruits</i>	33	45	51	58	53
Sayur-sayuran <i>Vegetables</i>	70	79	84	91	83
Gula, jem, madu, coklat & manisan <i>Sugar, jam, honey, chocolate & confectionery</i>	20	24	28	26	19
Keluaran makanan t.t.t.l <i>Food products n.e.c</i>	45	54	56	59	48
Kopi, teh, koko & minuman bukan alkohol <i>Coffee, tea, cocoa & non-alcoholic beverages</i>	42	46	49	51	40
02 Minuman alkohol & tembakau <i>Alcoholic beverages & tobacco</i>	89	96	107	116	76
03 Pakaian & kasut <i>Clothing & footwear</i>	111	134	169	166	95
04 Perumahan, air, elektrik, gas & bahan api lain <i>Housing, water, electricity, gas & other fuels</i>	846	974	1,113	1,117	987
05 Hiasan, perkakasan & penyelenggaraan isi rumah <i>Furnishings, household equipment & routine household maintenance</i>	100	190	227	204	168
06 Kesihatan <i>Health</i>	52	78	86	106	112
07 Pengangkutan <i>Transport</i>	347	552	646	682	423
08 Komunikasi <i>Communication</i>	194	225	234	252	143
09 Perkhidmatan rekreasi & kebudayaan <i>Recreation services & culture</i>	133	182	244	260	179
10 Pendidikan <i>Education</i>	51	45	97	78	19
11 Restoran & hotel <i>Restaurants & hotels</i>	579	632	689	656	410
Perbelanjaan makanan di luar rumah <i>Expenditure on food away from home</i>	477	512	551	530	322
Perbelanjaan minuman di luar rumah <i>Expenditure on beverages away from home</i>	97	101	105	98	58
Perkhidmatan penginapan & lain-lain <i>Accommodation services & others</i>	5	19	33	29	30
12 Pelbagai barangan & perkhidmatan <i>Miscellaneous goods & services</i>	209	324	383	407	231
Perbelanjaan penggunaan isi rumah purata (01-12) <i>Mean monthly household consumption expenditure (01-12)</i>	3,300	4,163	4,793	4,878	3,536

Jadual 1.9: Peratusan perbelanjaan penggunaan isi rumah bulanan mengikut kumpulan umur ketua isi rumah, Malaysia, 2019

Table 1.9: Percentage of monthly household consumption expenditure by age group of head of household, Malaysia, 2019

(%)

Kumpulan perbelanjaan <i>Expenditure group</i>	Umur (Tahun)/ Age (Year)				
	24 dan ke bawah <i>24 and below</i>	25-34	35-44	45-64	65 dan ke atas <i>65 and above</i>
01 Makanan & minuman bukan alkohol <i>Food & non-alcoholic beverages</i>	17.9	17.4	16.7	17.1	19.6
Beras <i>Rice</i>	1.0	0.9	0.9	0.9	1.1
Roti & bijirin lain <i>Bread & other cereals</i>	2.7	2.4	2.4	2.3	2.5
Daging <i>Meat</i>	2.4	2.3	2.3	2.5	2.6
Ikan & makanan laut <i>Fish & seafood</i>	3.5	3.5	3.5	3.8	4.5
Susu, keju & telur <i>Milk, cheese & eggs</i>	1.3	1.8	1.6	1.2	1.5
Minyak & lemak <i>Oils & fats</i>	0.6	0.5	0.5	0.5	0.6
Buah-buahan <i>Fruits</i>	1.0	1.1	1.1	1.2	1.5
Sayur-sayuran <i>Vegetables</i>	2.1	1.9	1.8	1.9	2.3
Gula, jem, madu, coklat & manisan <i>Sugar, jam, honey, chocolate & confectionery</i>	0.6	0.6	0.6	0.5	0.5
Keluaran makanan t.t.t.l <i>Food products n.e.c</i>	1.4	1.3	1.2	1.2	1.4
Kopi, teh, koko & minuman bukan alkohol <i>Coffee, tea, cocoa & non-alcoholic beverages</i>	1.3	1.1	1.0	1.0	1.1
02 Minuman alkohol & tembakau <i>Alcoholic beverages & tobacco</i>	2.7	2.3	2.2	2.4	2.1
03 Pakaian & kasut <i>Clothing & footwear</i>	3.4	3.2	3.5	3.4	2.7
04 Perumahan, air, elektrik, gas & bahan api lain <i>Housing, water, electricity, gas & other fuels</i>	25.6	23.4	23.2	22.9	27.9
05 Hiasan, perkakasan & penyelenggaraan isi rumah <i>Furnishings, household equipment & routine household maintenance</i>	3.0	4.6	4.7	4.2	4.7
06 Kesihatan <i>Health</i>	1.6	1.9	1.8	2.2	3.2
07 Pengangkutan <i>Transport</i>	10.5	13.3	13.5	14.0	12.0
08 Komunikasi <i>Communication</i>	5.9	5.4	4.9	5.1	4.1
09 Perkhidmatan rekreasi & kebudayaan <i>Recreation services & culture</i>	4.0	4.4	5.1	5.3	5.1
10 Pendidikan <i>Education</i>	1.5	1.1	2.0	1.6	0.5
11 Restoran & hotel <i>Restaurants & hotels</i>	17.6	15.2	14.4	13.5	11.6
Perbelanjaan makanan di luar rumah <i>Expenditure on food away from home</i>	14.5	12.3	11.5	10.9	9.1
Perbelanjaan minuman di luar rumah <i>Expenditure on beverages away from home</i>	2.9	2.4	2.2	2.0	1.6
Perkhidmatan penginapan & lain-lain <i>Accommodation services & others</i>	0.1	0.5	0.7	0.6	0.8
12 Pelbagai barangan & perkhidmatan <i>Miscellaneous goods & services</i>	6.3	7.8	8.0	8.3	6.5
Peratusan perbelanjaan penggunaan isi rumah bulanan (01-12) <i>Percentage of monthly household consumption expenditure (01-12)</i>	100.0	100.0	100.0	100.0	100.0

Jadual 1.10: Perbelanjaan penggunaan isi rumah bulanan purata mengikut saiz, Malaysia, 2019

Table 1.10: Mean monthly household consumption expenditure by size, Malaysia, 2019

(RM)

Kumpulan perbelanjaan <i>Expenditure group</i>	Saiz Isi Rumah (Orang)/ Household Size (Person)							
	Satu <i>One</i>	Dua <i>Two</i>	Tiga <i>Three</i>	Empat <i>Four</i>	Lima <i>Five</i>	Enam <i>Six</i>	Tujuh <i>Seven</i>	Lapan dan lebih <i>Eight and more</i>
01 Makanan & minuman bukan alkohol <i>Food & non-alcoholic beverages</i>	407	630	754	848	886	937	1,013	1,089
Beras <i>Rice</i>	26	35	39	44	47	50	53	69
Roti & bijirin lain <i>Bread & other cereals</i>	67	85	102	116	123	130	139	145
Daging <i>Meat</i>	50	81	103	121	127	138	147	160
Ikan & makanan laut <i>Fish & seafood</i>	71	135	162	184	195	204	222	237
Susu, keju & telur <i>Milk, cheese & eggs</i>	30	43	59	70	75	85	96	113
Minyak & lemak <i>Oils & fats</i>	14	22	24	26	26	26	27	28
Buah-buahan <i>Fruits</i>	30	47	52	56	58	58	63	63
Sayur-sayuran <i>Vegetables</i>	44	75	86	92	94	95	103	107
Gula, jem, madu, coklat & manisan <i>Sugar, jam, honey, chocolate & confectionery</i>	15	20	24	28	29	30	32	34
Keluaran makanan t.t.t.l <i>Food products n.e.c</i>	29	48	56	60	60	65	68	67
Kopi, teh, koko & minuman bukan alkohol <i>Coffee, tea, cocoa & non-alcoholic beverages</i>	31	39	46	52	53	56	64	65
02 Minuman alkohol & tembakau <i>Alcoholic beverages & tobacco</i>	61	91	109	122	112	105	112	116
03 Pakaian & kasut <i>Clothing & footwear</i>	66	95	123	174	197	207	232	231
04 Perumahan, air, elektrik, gas & bahan api lain <i>Housing, water, electricity, gas & other fuels</i>	827	1,024	1,092	1,145	1,115	1,070	1,095	1,023
05 Hiasan, perkakasan & penyelenggaraan isi rumah <i>Furnishings, household equipment & routine household maintenance</i>	101	158	200	227	236	227	254	213
06 Kesihatan <i>Health</i>	68	96	93	96	96	105	116	93
07 Pengangkutan <i>Transport</i>	289	465	595	669	738	718	868	739
08 Komunikasi <i>Communication</i>	106	166	225	267	265	273	293	288
09 Perkhidmatan rekreasi & kebudayaan <i>Recreation services & culture</i>	120	188	225	264	260	262	269	247
10 Pendidikan <i>Education</i>	5	17	47	95	110	114	120	123
11 Restoran & hotel <i>Restaurants & hotels</i>	363	484	613	721	730	750	756	722
Perbelanjaan makanan di luar rumah <i>Expenditure on food away from home</i>	286	384	492	578	592	611	613	596
Perbelanjaan minuman di luar rumah <i>Expenditure on beverages away from home</i>	65	79	96	109	106	105	106	100
Perkhidmatan penginapan & lain-lain <i>Accommodation services & others</i>	12	22	25	34	32	33	38	26
12 Pelbagai barangan & perkhidmatan <i>Miscellaneous goods & services</i>	171	260	344	404	429	454	492	477
Perbelanjaan penggunaan isi rumah purata (01-12) <i>Mean monthly household consumption expenditure (01-12)</i>	2,584	3,675	4,421	5,033	5,175	5,223	5,619	5,360

Jadual 1.11: Peratusan perbelanjaan penggunaan isi rumah bulanan mengikut saiz, Malaysia, 2019

Table 1.11: Percentage of monthly household consumption expenditure by size, Malaysia, 2019

Kumpulan perbelanjaan <i>Expenditure group</i>	Saiz Isi Rumah (Orang)/ Household Size (Person)							
								Lapan dan lebih
	Satu <i>One</i>	Dua <i>Two</i>	Tiga <i>Three</i>	Empat <i>Four</i>	Lima <i>Five</i>	Enam <i>Six</i>	Tujuh <i>Seven</i>	<i>Eight and more</i>
01 Makanan & minuman bukan alkohol <i>Food & non-alcoholic beverages</i>	15.8	17.2	17.0	16.9	17.1	17.9	18.1	20.2
Beras <i>Rice</i>	1.0	1.0	0.9	0.9	0.9	1.0	1.0	1.3
Roti & bijirin lain <i>Bread & other cereals</i>	2.6	2.3	2.3	2.3	2.4	2.5	2.5	2.7
Daging <i>Meat</i>	2.0	2.2	2.3	2.4	2.4	2.6	2.6	3.0
Ikan & makanan laut <i>Fish & seafood</i>	2.7	3.7	3.7	3.7	3.8	3.9	4.0	4.4
Susu, keju & telur <i>Milk, cheese & eggs</i>	1.2	1.1	1.3	1.4	1.4	1.6	1.7	2.1
Minyak & lemak <i>Oils & fats</i>	0.5	0.6	0.5	0.5	0.5	0.5	0.5	0.5
Buah-buahan <i>Fruits</i>	1.2	1.3	1.2	1.1	1.1	1.1	1.1	1.2
Sayur-sayuran <i>Vegetables</i>	1.7	2.1	2.0	1.8	1.8	1.8	1.8	2.0
Gula, jem, madu, coklat & manisan <i>Sugar, jam, honey, chocolate & confectionery</i>	0.6	0.5	0.5	0.6	0.6	0.6	0.6	0.6
Keluaran makanan t.t.t.l <i>Food products n.e.c</i>	1.1	1.3	1.3	1.2	1.2	1.2	1.2	1.2
Kopi, teh, koko & minuman bukan alkohol <i>Coffee, tea, cocoa & non-alcoholic beverages</i>	1.2	1.1	1.0	1.0	1.0	1.1	1.1	1.2
02 Minuman alkohol & tembakau <i>Alcoholic beverages & tobacco</i>	2.3	2.5	2.5	2.4	2.2	2.0	2.0	2.2
03 Pakaian & kasut <i>Clothing & footwear</i>	2.5	2.6	2.8	3.5	3.8	4.0	4.1	4.3
04 Perumahan, air, elektrik, gas & bahan api lain <i>Housing, water, electricity, gas & other fuels</i>	32.0	27.8	24.7	22.7	21.6	20.5	19.5	19.1
05 Hiasan, perkakasan & penyelenggaraan isi rumah <i>Furnishings, household equipment & routine household maintenance</i>	3.9	4.3	4.5	4.5	4.6	4.3	4.5	4.0
06 Kesihatan <i>Health</i>	2.6	2.6	2.1	1.9	1.9	2.0	2.1	1.7
07 Pengangkutan <i>Transport</i>	11.2	12.7	13.4	13.3	14.3	13.8	15.4	13.8
08 Komunikasi <i>Communication</i>	4.1	4.5	5.1	5.3	5.1	5.2	5.2	5.4
09 Perkhidmatan rekreasi & kebudayaan <i>Recreation services & culture</i>	4.6	5.1	5.1	5.3	5.0	5.0	4.8	4.6
10 Pendidikan <i>Education</i>	0.2	0.5	1.1	1.9	2.1	2.2	2.1	2.3
11 Restoran & hotel <i>Restaurants & hotels</i>	14.1	13.1	13.9	14.3	14.0	14.4	13.5	13.5
Perbelanjaan makanan di luar rumah <i>Expenditure on food away from home</i>	11.1	10.4	11.1	11.5	11.4	11.7	10.9	11.1
Perbelanjaan minuman di luar rumah <i>Expenditure on beverages away from home</i>	2.5	2.1	2.2	2.1	2.0	2.0	1.9	1.9
Perkhidmatan penginapan & lain-lain <i>Accommodation services & others</i>	0.5	0.6	0.6	0.7	0.6	0.7	0.7	0.5
12 Pelbagai barangan & perkhidmatan <i>Miscellaneous goods & services</i>	6.6	7.1	7.8	8.0	8.3	8.7	8.7	8.9
Peratusan perbelanjaan penggunaan isi rumah bulanan (01-12) <i>Percentage of monthly household consumption expenditure (01-12)</i>	100.0	100.0	100.0	100.0	100.0	100.0	100.0	100.0

Jadual 1.12: Komposisi perbelanjaan penggunaan isi rumah bulanan mengikut kumpulan pendapatan isi rumah, Malaysia, 2019

Table 1.12: Composition of monthly household consumption expenditure by household income group, Malaysia, 2019

Kumpulan perbelanjaan <i>Expenditure group</i>	Jumlah <i>Total</i>		Tertinggi 20% <i>Top 20%</i>		Pertengahan 40% <i>Middle 40%</i>		Terendah 40% <i>Bottom 40%</i>	
	(RM)	(%)	(RM)	(%)	(RM)	(%)	(RM)	(%)
01 Makanan & minuman bukan alkohol <i>Food & non-alcoholic beverages</i>	800	17.2	1,157	12.6	822	18.0	601	24.2
Beras <i>Rice</i>	42	0.9	55	0.6	42	0.9	35	1.4
Roti & bijirin lain <i>Bread & other cereals</i>	110	2.4	174	1.9	113	2.5	77	3.1
Daging <i>Meat</i>	111	2.4	164	1.8	115	2.5	82	3.3
Ikan & makanan laut <i>Fish & seafood</i>	174	3.7	246	2.7	179	3.9	133	5.4
Susu, keju & telur <i>Milk, cheese & eggs</i>	66	1.4	97	1.0	70	1.5	47	1.9
Minyak & lemak <i>Oils & fats</i>	24	0.5	33	0.4	26	0.6	19	0.8
Buah-buahan <i>Fruits</i>	54	1.2	85	0.9	55	1.2	38	1.5
Sayur-sayuran <i>Vegetables</i>	87	1.9	107	1.2	89	2.0	75	3.0
Gula, jem, madu, coklat & manisan <i>Sugar, jam, honey, chocolate & confectionery</i>	26	0.6	41	0.4	27	0.6	17	0.7
Keluaran makanan t.t.t.l <i>Food products n.e.c</i>	57	1.2	82	0.9	58	1.3	43	1.7
Kopi, teh, koko & minuman bukan alkohol <i>Coffee, tea, cocoa & non-alcoholic beverages</i>	48	1.0	73	0.8	50	1.0	35	1.4
02 Minuman alkohol & tembakau <i>Alcoholic beverages & tobacco</i>	106	2.3	196	2.1	110	2.4	57	2.3
03 Pakaian & kasut <i>Clothing & footwear</i>	157	3.4	322	3.5	148	3.3	86	3.5
04 Perumahan, air, elektrik, gas & bahan api lain <i>Housing, water, electricity, gas & other fuels</i>	1,077	23.2	2,054	22.2	1,036	22.8	636	25.6
05 Hiasan, perkakasan & penyelenggaraan isi rumah <i>Furnishings, household equipment & routine household maintenance</i>	209	4.5	485	5.2	192	4.2	90	3.6
06 Kesihatan <i>Health</i>	99	2.1	217	2.4	90	2.0	50	2.0
07 Pengangkutan <i>Transport</i>	636	13.7	1,432	15.5	611	13.5	267	10.8
08 Komunikasi <i>Communication</i>	233	5.0	490	5.3	235	5.2	104	4.2
09 Perkhidmatan rekreasi & kebudayaan <i>Recreation services & culture</i>	242	5.2	612	6.6	215	4.7	86	3.5
10 Pendidikan <i>Education</i>	69	1.5	177	1.9	63	1.4	23	0.9
11 Restoran & hotel <i>Restaurants & hotels</i>	642	13.8	1,278	13.8	656	14.5	313	12.6
Perbelanjaan makanan di luar rumah <i>Expenditure on food away from home</i>	516	11.1	988	10.7	538	11.9	261	10.5
Perbelanjaan minuman di luar rumah <i>Expenditure on beverages away from home</i>	97	2.1	182	2.0	101	2.2	50	2.0
Perkhidmatan penginapan & lain-lain <i>Accommodation services & others</i>	29	0.6	108	1.2	16	0.4	3	0.1
12 Pelbagai barangan & perkhidmatan <i>Miscellaneous goods & services</i>	376	8.1	824	8.9	362	8.0	168	6.8
Komposisi perbelanjaan penggunaan isi rumah bulanan (01-12) <i>Composition of monthly household consumption expenditure (01-12)</i>	4,646	100.0	9,245	100.0	4,540	100.0	2,480	100.0

Nota/ Note:

Mengikut had bagi Malaysia 2019
Refer to thresholds Malaysia 2019

Terendah/ Bottom 40%: < 4,850

Pertengahan/ Middle 40%: 4,850-10,959

Tertinggi/ Top 20%: ≥ 10,960

Jadual 1.13: Komposisi perbelanjaan penggunaan isi rumah bulanan mengikut kumpulan pendapatan kuintil, Malaysia, 2019
Table 1.13: Composition of monthly household consumption expenditure by quintile group, Malaysia, 2019

Kumpulan perbelanjaan <i>Expenditure group</i>	Kumpulan Pendapatan Kuintil/ <i>Quintile Income Group</i>									
	1-20		21-40		41-60		61-80		81-100	
	(RM)	(%)	(RM)	(%)	(RM)	(%)	(RM)	(%)	(RM)	(%)
01 Makanan & minuman bukan alkohol <i>Food & non-alcoholic beverages</i>	519	26.3	681	22.9	774	19.9	870	16.8	1,157	12.5
Beras <i>Rice</i>	33	1.7	37	1.2	41	1.0	44	0.9	55	0.6
Roti & bijirin lain <i>Bread & other cereals</i>	66	3.3	87	2.9	104	2.7	121	2.3	174	1.9
Daging <i>Meat</i>	70	3.5	93	3.1	108	2.8	122	2.3	164	1.8
Ikan & makanan laut <i>Fish & seafood</i>	113	5.7	152	5.1	171	4.4	186	3.6	246	2.7
Susu, keju & telur <i>Milk, cheese & eggs</i>	39	2.0	54	1.8	64	1.6	76	1.5	97	1.0
Minyak & lemak <i>Oils & fats</i>	16	0.8	21	0.7	24	0.6	27	0.5	33	0.4
Buah-buahan <i>Fruits</i>	32	1.6	44	1.5	50	1.3	59	1.1	85	0.9
Sayur-sayuran <i>Vegetables</i>	67	3.4	82	2.8	87	2.2	91	1.8	107	1.2
Gula, jem, madu, coklat & manisan <i>Sugar, jam, honey, chocolate & confectionery</i>	14	0.7	20	0.7	24	0.6	30	0.6	41	0.4
Keluaran makanan t.t.t.l <i>Food products n.e.c</i>	37	1.9	50	1.7	55	1.4	61	1.2	82	0.9
Kopi, teh, koko & minuman bukan alkohol <i>Coffee, tea, cocoa & non-alcoholic beverages</i>	31	1.6	40	1.3	46	1.2	53	1.0	73	0.8
02 Minuman alkohol & tembakau <i>Alcoholic beverages & tobacco</i>	42	2.1	72	2.4	99	2.5	121	2.3	196	2.1
03 Pakaian & kasut <i>Clothing & footwear</i>	66	3.4	104	3.5	131	3.4	164	3.2	322	3.5
04 Perumahan, air, elektrik, gas & bahan api lain <i>Housing, water, electricity, gas & other fuels</i>	549	27.8	722	24.2	901	23.1	1,170	22.6	2,054	22.2
05 Hiasan, perkakasan & penyelenggaraan isi rumah <i>Furnishings, household equipment & routine household maintenance</i>	67	3.4	112	3.8	159	4.1	224	4.3	485	5.2
06 Kesihatan <i>Health</i>	40	2.0	60	2.0	79	2.0	100	1.9	217	2.4
07 Pengangkutan <i>Transport</i>	187	9.5	346	11.6	504	12.9	718	13.9	1,432	15.5
08 Komunikasi <i>Communication</i>	76	3.8	132	4.4	194	5.0	275	5.3	490	5.3
09 Perkhidmatan rekreasi & kebudayaan <i>Recreation services & culture</i>	61	3.1	110	3.7	169	4.3	261	5.0	612	6.6
10 Pendidikan <i>Education</i>	14	0.7	32	1.1	49	1.2	77	1.5	177	1.9
11 Restoran & hotel <i>Restaurants & hotels</i>	231	11.7	395	13.3	544	14.0	768	14.8	1,278	13.8
Perbelanjaan makanan di luar rumah <i>Expenditure on food away from home</i>	193	9.8	328	11.0	448	11.5	628	12.1	988	10.7
Perbelanjaan minuman di luar rumah <i>Expenditure on beverages away from home</i>	36	1.8	63	2.1	85	2.2	118	2.3	182	2.0
Perkhidmatan penginapan & lain-lain <i>Accommodation services & others</i>	1	0.1	4	0.1	11	0.3	22	0.4	108	1.2
12 Pelbagai barangan & perkhidmatan <i>Miscellaneous goods & services</i>	124	6.3	211	7.1	293	7.5	431	8.3	824	8.9
Komposisi perbelanjaan penggunaan isi rumah bulanan (01-12) <i>Composition of monthly household consumption expenditure (01-12)</i>	1,976	100.0	2,977	100.0	3,896	100.0	5,179	100.0	9,245	100.0

Jadual 1.14: Komposisi perbelanjaan penggunaan isi rumah bulanan mengikut jenis barang, Malaysia, 2019Table 1.14: *Composition of monthly household consumption expenditure by types of goods, Malaysia, 2019*

Jenis barang <i>Types of goods</i>	Purata <i>Mean</i>	Peratus <i>Per cent</i>
Jumlah/ Total	4,534	100.0
Barang Tahan Lama/ <i>Durable goods</i>	237	5.2
Barang Semi Tahan Lama/ <i>Semi-durable goods</i>	204	4.5
Barang Tidak Tahan Lama/ <i>Non-durable goods</i>	1,733	38.2
Perkhidmatan/ <i>Services</i>	2,360	52.1

Perbelanjaan Penggunaan Isi Rumah mengikut Ciri-ciri Demografi

*Household Consumption Expenditure
by Demographic Characteristics*

Muka surat ini sengaja dibiarkan kosong
This page is deliberately left blank

Jadual 2.1: Peratusan isi rumah mengikut saiz dan negeri, Malaysia, 2016 dan 2019

Table 2.1: *Percentage of households by size and state, Malaysia, 2016 and 2019*

(%)

Negeri State	Tahun Year	Saiz Isi Rumah (Orang)/ Household Size (Person)							
		Satu One	Dua Two	Tiga Three	Empat Four	Lima Five	Enam Six	Tujuh Seven	Lapan dan lebih Eight and more
Malaysia	2016	6.9	16.1	19.2	20.8	16.6	10.5	5.0	4.8
	2019	8.0	19.1	19.6	20.7	15.4	8.8	4.3	4.0
Johor	2016	7.6	17.3	18.0	20.2	17.6	10.9	4.6	3.7
	2019	8.3	20.2	20.3	21.6	14.5	8.5	3.9	2.6
Kedah	2016	8.4	18.0	19.7	20.3	15.7	9.5	4.7	3.7
	2019	8.4	19.9	17.9	19.4	17.0	9.5	4.5	3.4
Kelantan	2016	6.4	13.4	15.4	16.9	16.6	13.5	8.4	9.5
	2019	6.7	16.6	16.1	16.8	16.7	12.5	7.0	7.7
Melaka	2016	6.5	15.3	18.0	22.1	17.4	9.8	6.1	4.7
	2019	9.9	17.3	18.6	19.9	15.1	9.5	5.5	4.3
Negeri Sembilan	2016	7.1	21.0	20.4	18.8	15.0	10.4	4.0	3.3
	2019	9.2	22.3	20.4	19.3	14.9	7.4	3.4	3.1
Pahang	2016	6.8	16.4	19.0	18.7	16.9	11.7	5.5	5.0
	2019	8.7	20.9	19.7	19.2	14.4	9.5	4.2	3.4
Pulau Pinang	2016	8.2	18.3	22.0	20.6	16.5	8.4	3.8	2.1
	2019	9.5	22.3	20.1	20.1	14.6	7.8	3.2	2.4
Perak	2016	9.0	21.1	21.4	18.9	12.5	9.5	4.1	3.6
	2019	11.1	23.7	19.6	18.7	13.4	7.4	3.4	2.8
Perlis	2016	3.1	15.6	17.9	24.7	17.6	11.3	5.7	4.1
	2019	7.8	18.8	18.7	20.4	16.1	11.1	3.7	3.4
Selangor	2016	4.5	14.0	19.7	23.7	18.5	10.7	4.9	4.0
	2019	5.4	17.8	20.8	23.6	17.0	8.6	4.2	2.6
Terengganu	2016	3.7	13.1	14.9	18.3	19.0	13.5	7.2	10.2
	2019	3.3	12.5	15.5	18.7	19.4	13.3	8.7	8.5
Sabah	2016	7.7	13.1	16.2	17.5	16.5	11.9	6.5	10.5
	2019	8.6	14.8	16.0	17.3	15.5	11.3	6.2	10.3
Sarawak	2016	10.0	15.4	17.7	18.9	15.6	10.6	5.7	6.2
	2019	11.3	18.0	18.4	18.3	14.6	9.0	4.8	5.7
W.P. Kuala Lumpur	2016	6.2	17.9	24.4	26.9	15.1	6.6	2.0	0.8
	2019	7.9	22.2	26.6	26.6	11.2	4.0	0.9	0.7
W.P. Labuan	2016	4.3	7.1	14.8	19.2	22.4	18.5	6.9	6.8
	2019	3.7	11.8	18.4	22.2	21.9	11.6	4.7	5.8
W.P. Putrajaya	2016	5.6	9.4	22.7	28.3	19.9	8.7	3.1	2.1
	2019	9.4	12.3	18.4	23.5	19.9	11.9	2.3	2.3

Jadual 2.2: Peratusan isi rumah mengikut kumpulan umur ketua isi rumah dan negeri, Malaysia, 2016 dan 2019

Table 2.2: Percentage of households by age group of head of household and state, Malaysia, 2016 and 2019

(%)

Negeri State	Tahun Year	Umur (Tahun)/ Age (Year)				
		24 dan ke bawah 24 and below	25-34	35-44	45-64	65 dan ke atas 65 and above
Malaysia	2016	2.9	19.2	26.1	42.6	9.3
	2019	2.6	19.0	25.6	41.9	10.9
Johor	2016	3.1	18.1	26.1	43.2	9.5
	2019	2.6	18.8	25.3	41.3	11.9
Kedah	2016	3.9	16.3	23.2	44.6	12.0
	2019	2.7	17.6	22.0	44.2	13.5
Kelantan	2016	2.1	14.4	19.5	50.6	13.4
	2019	2.3	14.3	20.1	49.4	13.8
Melaka	2016	3.1	19.2	25.4	41.1	11.2
	2019	3.7	16.5	23.0	41.4	15.5
Negeri Sembilan	2016	2.6	14.7	21.4	46.2	15.1
	2019	1.7	17.8	21.5	44.3	14.7
Pahang	2016	2.8	16.4	21.8	46.0	13.1
	2019	2.2	15.6	22.0	44.8	15.4
Pulau Pinang	2016	2.9	18.9	24.1	42.0	12.1
	2019	2.5	17.5	25.0	41.8	13.1
Perak	2016	2.5	14.7	21.6	46.5	14.8
	2019	2.5	13.1	20.9	45.0	18.4
Perlis	2016	0.9	13.0	16.7	53.2	16.2
	2019	1.5	15.8	22.7	42.3	17.7
Selangor	2016	3.0	23.8	30.8	37.0	5.4
	2019	2.7	23.2	29.7	38.0	6.4
Terengganu	2016	2.5	15.6	24.3	47.0	10.6
	2019	1.7	18.3	23.1	46.3	10.6
Sabah	2016	3.8	21.0	27.2	41.5	6.5
	2019	4.1	19.3	27.1	41.9	7.6
Sarawak	2016	2.6	18.1	25.0	45.5	8.8
	2019	2.7	17.8	23.0	45.4	11.1
W.P. Kuala Lumpur	2016	2.4	22.3	31.2	39.5	4.6
	2019	1.7	22.8	33.4	36.7	5.4
W.P. Labuan	2016	5.6	19.0	26.3	46.8	2.3
	2019	1.1	28.0	29.2	37.3	4.4
W.P. Putrajaya	2016	n.a	36.7	40.6	22.0	0.7
	2019	n.a	25.7	45.6	26.8	2.0

Nota/ Note:

n.a: Tidak berkenaan

n.a: Not applicable

Jadual 2.3: Peratusan isi rumah mengikut kelas perbelanjaan isi rumah bulanan, kumpulan etnik ketua isi rumah dan strata, Malaysia, 2019

Table 2.3: Percentage of households by monthly household consumption expenditure class, ethnic group of head of household and strata, Malaysia, 2019

Kelas perbelanjaan <i>Expenditure class</i>	Jumlah/ Total (%)						
	Jumlah <i>Total</i>	Warganegara Malaysia <i>Malaysia citizens</i>					Bukan warganegara Malaysia <i>Non-Malaysian citizens</i>
		Jumlah warganegara <i>Total citizens</i>	Bumiputera	Cina <i>Chinese</i>	India <i>Indians</i>	Lain-lain <i>Others</i>	
Jumlah <i>Total</i>	100.0	100.0	100.0	100.0	100.0	100.0	100.0
999 dan ke bawah <i>999 and below</i>	1.3	0.9	1.1	0.7	0.7	1.0	5.6
1,000 - 1,999	13.4	11.7	13.3	7.6	10.7	26.7	30.2
2,000 - 2,999	21.4	21.0	23.7	14.6	19.2	30.9	25.4
3,000 - 3,999	20.0	20.3	21.6	17.0	20.7	19.2	17.0
4,000 - 4,999	14.1	14.8	14.5	15.4	15.9	9.4	7.0
5,000 - 5,999	9.5	10.0	9.3	11.8	9.9	5.2	4.4
6,000 - 6,999	6.3	6.7	5.8	9.1	7.0	2.8	2.5
7,000 - 7,999	4.2	4.4	3.6	6.8	4.1	2.1	2.2
8,000 - 8,999	2.8	2.9	2.2	4.5	3.7	0.5	1.7
9,000 - 9,999	1.8	1.9	1.4	3.0	2.3	-	1.1
10,000 dan ke atas <i>10,000 and above</i>	5.1	5.3	3.6	9.7	5.7	2.1	3.0

Jadual 2.3: Peratusan isi rumah mengikut kelas perbelanjaan isi rumah bulanan, kumpulan etnik ketua isi rumah dan strata, Malaysia, 2019 (samb.)

Table 2.3: Percentage of households by monthly household consumption expenditure class, ethnic group of head of household and strata, Malaysia, 2019 (cont'd)

Kelas perbelanjaan <i>Expenditure class</i>	Bandar/ Urban							Bukan warganegara Malaysia <i>Non-Malaysian citizens</i>
	Jumlah <i>Total</i>	Warganegara Malaysia <i>Malaysia citizens</i>					Lain-lain <i>Others</i>	
		Jumlah warganegara <i>Total citizens</i>	Bumiputera	Cina <i>Chinese</i>	India <i>Indians</i>			
Jumlah <i>Total</i>	100.0	100.0	100.0	100.0	100.0	100.0	100.0	
999 dan ke bawah <i>999 and below</i>	0.9	0.6	0.5	0.6	0.7	1.2	3.8	
1,000 - 1,999	10.0	8.7	9.1	6.9	10.4	22.7	23.3	
2,000 - 2,999	19.1	18.3	20.4	13.6	18.5	30.4	27.5	
3,000 - 3,999	20.2	20.3	22.2	16.7	20.3	19.7	18.6	
4,000 - 4,999	15.2	15.9	16.0	15.7	16.2	10.4	8.4	
5,000 - 5,999	10.6	11.2	11.0	11.9	10.2	5.7	5.4	
6,000 - 6,999	7.3	7.8	7.0	9.5	7.3	3.9	3.0	
7,000 - 7,999	5.0	5.2	4.5	7.0	4.1	2.5	2.8	
8,000 - 8,999	3.3	3.4	2.7	4.7	3.9	0.7	2.2	
9,000 - 9,999	2.2	2.2	1.8	3.1	2.4	-	1.4	
10,000 dan ke atas <i>10,000 and above</i>	6.2	6.5	4.7	10.2	5.9	2.9	3.8	

Jadual 2.3: Peratusan isi rumah mengikut kelas perbelanjaan isi rumah bulanan, kumpulan etnik ketua isi rumah dan strata, Malaysia, 2019 (samb.)

Table 2.3: Percentage of households by monthly household consumption expenditure class, ethnic group of head of household and strata, Malaysia, 2019 (cont'd)

Kelas perbelanjaan <i>Expenditure class</i>	Luar Bandar/ Rural							(%)
	Jumlah <i>Total</i>	Warganegara Malaysia <i>Malaysia citizens</i>					Bukan warganegara Malaysia <i>Non-Malaysian citizens</i>	
		Jumlah warganegara <i>Total citizens</i>	Bumiputera	Cina <i>Chinese</i>	India <i>Indians</i>	Lain-lain <i>Others</i>		
Jumlah <i>Total</i>	100.0	100.0	100.0	100.0	100.0	100.0	100.0	
999 dan ke bawah <i>999 and below</i>	3.3	2.3	2.5	1.2	1.2	0.6	11.9	
1,000 - 1,999	26.8	23.8	24.5	17.2	15.4	35.8	55.0	
2,000 - 2,999	30.6	31.9	32.3	27.8	32.1	32.0	18.2	
3,000 - 3,999	19.2	20.1	19.9	21.1	28.4	17.9	11.1	
4,000 - 4,999	9.6	10.4	10.4	11.3	10.6	7.1	2.1	
5,000 - 5,999	4.8	5.2	4.9	9.3	3.8	4.2	0.9	
6,000 - 6,999	2.5	2.7	2.6	3.9	3.2	0.5	0.8	
7,000 - 7,999	1.2	1.3	1.2	3.0	3.0	1.1	-	
8,000 - 8,999	0.7	0.8	0.7	1.8	0.3	0.3	-	
9,000 - 9,999	0.4	0.5	0.4	1.1	0.8	-	-	
10,000 dan ke atas <i>10,000 and above</i>	0.8	0.9	0.8	2.4	1.1	0.3	-	

Jadual 2.4: Peratusan isi rumah mengikut kelas pendapatan isi rumah bulanan, kumpulan etnik ketua isi rumah dan strata, Malaysia, 2019

Table 2.4: Percentage of households by monthly household income class, ethnic group of head of household and strata, Malaysia, 2019

Kelas pendapatan <i>Income class</i>	Jumlah/ Total (%)						
	Jumlah <i>Total</i>	Warganegara Malaysia <i>Malaysia citizens</i>					Bukan warganegara Malaysia <i>Non-Malaysian citizens</i>
		Jumlah warganegara <i>Total citizens</i>	Bumiputera	Cina <i>Chinese</i>	India <i>Indians</i>	Lain-lain <i>Others</i>	
Jumlah <i>Total</i>	100.0	100.0	100.0	100.0	100.0	100.0	100.0
1,999 dan ke bawah <i>1,999 and below</i>	6.3	5.1	5.9	3.3	4.5	8.7	17.7
2,000 - 2,999	12.9	12.4	13.3	9.9	12.6	21.6	17.8
3,000 - 3,999	13.0	12.7	14.0	9.6	11.3	16.8	16.6
4,000 - 4,999	11.3	11.3	12.0	9.3	11.5	12.7	11.4
5,000 - 5,999	9.5	9.6	10.1	8.2	10.6	8.1	7.9
6,000 - 6,999	8.1	8.1	8.3	7.5	8.3	7.9	7.6
7,000 - 7,999	6.8	7.0	7.1	6.8	7.4	5.3	4.5
8,000 - 8,999	5.6	5.8	5.7	6.4	5.1	3.1	3.7
9,000 - 9,999	4.3	4.6	4.3	5.0	5.1	2.0	2.1
10,000 - 14,999	13.1	13.8	12.3	17.9	13.2	8.9	5.9
15,000 dan ke atas <i>15,000 and above</i>	9.2	9.7	7.1	16.2	10.4	5.0	4.7

Jadual 2.4: Peratusan isi rumah mengikut kelas pendapatan isi rumah bulanan, kumpulan etnik ketua isi rumah dan strata, Malaysia, 2019 (samb.)

Table 2.4: Percentage of households by monthly household income class, ethnic group of head of household and strata, Malaysia, 2019 (cont'd)

Kelas pendapatan <i>Income class</i>	Bandar/ Urban							Bukan warganegara Malaysia <i>Non-Malaysian citizens</i>
	Jumlah <i>Total</i>	Warganegara Malaysia <i>Malaysia citizens</i>					Lain-lain <i>Others</i>	
		Jumlah warganegara <i>Total citizens</i>	Bumiputera	Cina <i>Chinese</i>	India <i>Indians</i>			
Jumlah <i>Total</i>	100.0	100.0	100.0	100.0	100.0	100.0	100.0	
1,999 dan ke bawah <i>1,999 and below</i>	4.3	3.5	3.6	2.9	4.3	8.0	13.1	
2,000 - 2,999	10.5	10.0	9.9	9.2	12.3	19.3	16.4	
3,000 - 3,999	11.7	11.2	12.3	9.2	10.8	14.1	16.2	
4,000 - 4,999	11.0	10.9	11.8	9.1	11.3	12.9	12.2	
5,000 - 5,999	9.5	9.6	10.3	8.0	10.6	8.4	8.4	
6,000 - 6,999	8.5	8.5	9.0	7.5	8.4	9.3	8.1	
7,000 - 7,999	7.4	7.6	8.0	6.7	7.5	5.7	5.6	
8,000 - 8,999	6.2	6.4	6.5	6.6	5.2	3.1	4.5	
9,000 - 9,999	4.8	5.1	5.0	5.1	5.3	2.5	2.6	
10,000 - 14,999	15.0	15.8	14.7	18.6	13.6	10.3	7.1	
15,000 dan ke atas <i>15,000 and above</i>	11.0	11.5	8.9	17.0	10.8	6.5	5.9	

Jadual 2.4: Peratusan isi rumah mengikut kelas pendapatan isi rumah bulanan, kumpulan etnik ketua isi rumah dan strata, Malaysia, 2019 (samb.)

Table 2.4: Percentage of households by monthly household income class, ethnic group of head of household and strata, Malaysia, 2019 (cont'd)

Kelas pendapatan <i>Income class</i>	Luar Bandar/ Rural							(%)
	Jumlah <i>Total</i>	Warganegara Malaysia <i>Malaysia citizens</i>					Bukan warganegara Malaysia <i>Non-Malaysian citizens</i>	
		Jumlah warganegara <i>Total citizens</i>	Bumiputera	Cina <i>Chinese</i>	India <i>Indians</i>	Lain-lain <i>Others</i>		
Jumlah <i>Total</i>	100.0	100.0	100.0	100.0	100.0	100.0	100.0	
1,999 dan ke bawah <i>1,999 and below</i>	13.7	11.5	11.9	8.3	8.9	10.1	34.3	
2,000 - 2,999	22.1	22.0	22.3	19.7	18.1	26.8	22.8	
3,000 - 3,999	18.2	18.3	18.4	15.6	19.6	22.7	17.9	
4,000 - 4,999	12.4	12.8	12.8	12.0	16.9	12.4	8.9	
5,000 - 5,999	9.1	9.5	9.4	10.4	9.3	7.4	6.1	
6,000 - 6,999	6.4	6.5	6.4	7.3	7.9	4.7	5.6	
7,000 - 7,999	4.4	4.8	4.6	7.1	4.5	4.4	0.8	
8,000 - 8,999	3.3	3.5	3.6	3.5	3.1	3.0	1.2	
9,000 - 9,999	2.4	2.6	2.6	3.7	2.6	1.0	0.5	
10,000 - 14,999	5.5	5.9	5.8	7.5	6.5	5.8	1.8	
15,000 dan ke atas <i>15,000 and above</i>	2.3	2.5	2.3	4.8	2.7	1.7	0.3	

Jadual 2.5: Perbelanjaan penggunaan isi rumah bulanan penengah, purata dan kadar pertumbuhan tahunan dikompaun mengikut kumpulan etnik ketua isi rumah dan strata, Malaysia, 2016 dan 2019

Table 2.5: Median, mean and compounded annual growth rate of monthly household consumption expenditure by ethnic group of head of household and strata, Malaysia, 2016 and 2019

Kumpulan etnik <i>Ethnic group</i>	Penengah <i>Median</i>			Purata <i>Mean</i>		
	(RM)		Kadar pertumbuhan tahunan dikompaun <i>Compounded annual growth rate (%)</i>	(RM)		Kadar pertumbuhan tahunan dikompaun <i>Compounded annual growth rate (%)</i>
	2016	2019	2016 – 2019	2016	2019	2016 – 2019
Jumlah <i>Total</i>	3,314	3,654	3.3	4,033	4,534	3.9
Jumlah warganegara <i>Total citizens</i>	3,402	3,781	3.5	4,096	4,646	4.2
Bumiputera	3,152	3,510	3.6	3,712	4,227	4.3
Cina <i>Chinese</i>	4,275	4,647	2.8	5,106	5,713	3.7
India <i>Indians</i>	3,600	3,946	3.1	4,272	4,760	3.6
Lain-lain <i>Others</i>	2,340	2,655	4.2	2,831	3,268	4.8
Bukan warganegara Malaysia <i>Non-Malaysian citizens</i>	2,191	2,571	5.3	3,290	3,401	1.1
Bandar <i>Urban</i>	3,642	3,994	3.1	4,402	4,916	3.7
Jumlah warganegara <i>Total citizens</i>	3,726	4,126	3.4	4,449	5,023	4.0
Bumiputera	3,507	3,880	3.4	4,100	4,658	4.3
Cina <i>Chinese</i>	4,413	4,758	2.5	5,228	5,834	3.7
India <i>Indians</i>	3,684	4,004	2.8	4,364	4,832	3.4
Lain-lain <i>Others</i>	2,464	2,822	4.5	3,033	3,535	5.1
Bukan warganegara Malaysia <i>Non-Malaysian citizens</i>	2,469	2,852	4.8	3,808	3,820	0.1
Luar Bandar <i>Rural</i>	2,340	2,623	3.8	2,725	3,038	3.6
Jumlah warganegara <i>Total citizens</i>	2,431	2,731	3.9	2,817	3,160	3.8
Bumiputera	2,382	2,693	4.1	2,766	3,085	3.6
Cina <i>Chinese</i>	2,996	3,161	1.8	3,464	3,974	4.6
India <i>Indians</i>	2,647	3,084	5.1	2,833	3,426	6.3
Lain-lain <i>Others</i>	2,184	2,326	2.1	2,479	2,668	2.5
Bukan warganegara Malaysia <i>Non-Malaysian citizens</i>	1,643	1,616	-0.6	1,844	1,908	1.2

Jadual 2.6: Perbelanjaan penggunaan isi rumah bulanan purata mengikut pekerjaan dan kumpulan etnik ketua isi rumah dan strata, Malaysia, 2019

Table 2.6: Mean monthly household consumption expenditure by occupation and ethnic group of head of household and strata, Malaysia, 2019

Pekerjaan <i>Occupation</i>	Jumlah/ Total							(RM)
	Jumlah <i>Total</i>	Warganegara Malaysia <i>Malaysia citizens</i>					Lain-lain <i>Others</i>	Bukan warganegara Malaysia <i>Non-Malaysian citizens</i>
		Jumlah warganegara <i>Total citizens</i>	Bumiputera	Cina <i>Chinese</i>	India <i>Indians</i>			
Jumlah <i>Total</i>	4,534	4,646	4,227	5,713	4,760	3,268	3,401	
Pengurus <i>Managers</i>	8,681	8,738	7,893	9,586	8,214	5,763	7,735	
Profesional <i>Professionals</i>	6,812	6,728	6,408	7,493	7,047	6,023	9,148	
Juruteknik dan profesional bersekutu <i>Technician and associate professionals</i>	5,081	5,113	4,669	6,096	5,341	3,685	4,339	
Pekerja sokongan perkeranian <i>Clerical support workers</i>	4,305	4,327	4,197	4,829	4,221	2,908	3,003	
Pekerja perkhidmatan dan jualan <i>Service and sales workers</i>	3,807	3,892	3,692	4,508	3,947	2,993	3,073	
Pekerja mahir pertanian, perhutanan dan perikanan <i>Skilled agricultural, forestry and fishery workers</i>	2,981	3,049	2,853	4,179	3,515	2,568	1,922	
Pekerja kemahiran dan pekerja pertukangan yang berkaitan <i>Craft and related trades workers</i>	3,834	4,010	3,538	4,734	4,655	2,640	2,492	
Operator mesin dan loji serta pemasang <i>Plant and machine-operators and assemblers</i>	3,701	3,783	3,609	4,516	3,944	2,515	2,945	
Pekerja asas <i>Elementary occupations</i>	2,860	3,092	2,941	3,852	3,429	2,436	2,355	
Pekerjaan yang tidak dikelaskan di mana-mana <i>Occupation not else where classified</i>	3,122	3,050	2,997	3,206	2,790	2,808	4,484	

Nota: Klasifikasi pekerjaan berdasarkan Piawaian Pengelasan Pekerjaan Malaysia (MASCO) 2013
 Note: Occupation classification is based on Malaysia Standard Classification of Occupations (MASCO) 2013

Jadual 2.6: Perbelanjaan penggunaan isi rumah bulanan purata mengikut pekerjaan dan kumpulan etnik ketua isi rumah dan strata, Malaysia, 2019 (samb.)

Table 2.6: Mean monthly household consumption expenditure by occupation and ethnic group of head of household and strata, Malaysia, 2019 (cont'd)

Pekerjaan <i>Occupation</i>	Bandar/ Urban							(RM)
	Jumlah <i>Total</i>	Warganegara Malaysia <i>Malaysia citizens</i>					Bukan warganegara Malaysia <i>Non-Malaysian citizens</i>	
		Jumlah warganegara <i>Total citizens</i>	Bumiputera	Cina <i>Chinese</i>	India <i>Indians</i>	Lain-lain <i>Others</i>		
Jumlah <i>Total</i>	4,916	5,023	4,658	5,834	4,832	3,535	3,820	
Pengurus <i>Managers</i>	8,904	8,976	8,304	9,627	8,290	6,238	7,786	
Profesional <i>Professionals</i>	7,027	6,940	6,664	7,538	7,097	6,401	9,190	
Juruteknik dan profesional bersekutu <i>Technician and associate professionals</i>	5,225	5,241	4,801	6,131	5,352	3,857	4,799	
Pekerja sokongan perkeranian <i>Clerical support workers</i>	4,417	4,439	4,321	4,873	4,253	2,994	3,185	
Pekerja perkhidmatan dan jualan <i>Service and sales workers</i>	3,959	4,065	3,891	4,561	3,969	3,070	3,154	
Pekerja mahir pertanian, perhutanan dan perikanan <i>Skilled agricultural, forestry and fishery workers</i>	3,559	3,694	3,316	4,505	3,797	2,582	2,303	
Pekerja kemahiran dan pekerja pertukangan yang berkaitan <i>Craft and related trades workers</i>	4,038	4,238	3,763	4,802	4,737	2,707	2,584	
Operator mesin dan loji serta pemasang <i>Plant and machine-operators and assemblers</i>	3,852	3,923	3,757	4,579	4,000	2,505	3,181	
Pekerja asas <i>Elementary occupations</i>	3,144	3,390	3,242	4,003	3,449	2,333	2,615	
Pekerjaan yang tidak dikelaskan di mana-mana <i>Occupation not else where classified</i>	3,375	3,281	3,368	3,280	2,821	3,191	5,038	

Nota: Klasifikasi pekerjaan berdasarkan Piawaian Pengelasan Pekerjaan Malaysia (MASCO) 2013

Note: Occupation classification is based on Malaysia Standard Classification of Occupations (MASCO) 2013

Jadual 2.6: Perbelanjaan penggunaan isi rumah bulanan purata mengikut pekerjaan dan kumpulan etnik ketua isi rumah dan strata, Malaysia, 2019 (samb.)

Table 2.6: Mean monthly household consumption expenditure by occupation and ethnic group of head of household and strata, Malaysia, 2019 (cont'd)

Pekerjaan <i>Occupation</i>	Luar Bandar/ Rural							(RM)
	Jumlah <i>Total</i>	Warganegara Malaysia <i>Malaysia citizens</i>					Bukan warganegara Malaysia <i>Non-Malaysian citizens</i>	
		Jumlah warganegara <i>Total citizens</i>	Bumiputera	Cina <i>Chinese</i>	India <i>Indians</i>	Lain-lain <i>Others</i>		
Jumlah <i>Total</i>	3,038	3,160	3,085	3,974	3,426	2,668	1,908	
Pengurus <i>Managers</i>	5,983	6,010	5,338	8,457	6,060	4,214	1,757	
Profesional <i>Professionals</i>	5,037	5,040	5,031	5,650	3,843	3,605	3,540	
Juruteknik dan profesional bersekutu <i>Technician and associate professionals</i>	3,817	3,929	3,829	4,823	5,035	3,155	2,598	
Pekerja sokongan perkeranian <i>Clerical support workers</i>	3,423	3,453	3,492	3,215	3,055	2,640	813	
Pekerja perkhidmatan dan jualan <i>Service and sales workers</i>	3,092	3,139	3,052	3,908	3,418	2,761	2,119	
Pekerja mahir pertanian, perhutanan dan perikanan <i>Skilled agricultural, forestry and fishery workers</i>	2,755	2,809	2,730	3,710	3,095	2,565	1,602	
Pekerja kemahiran dan pekerja pertukangan yang berkaitan <i>Craft and related trades workers</i>	2,936	3,037	2,950	3,702	3,385	2,448	1,980	
Operator mesin dan loji serta pemasang <i>Plant and machine-operators and assemblers</i>	3,007	3,131	3,104	3,679	3,155	2,548	1,970	
Pekerja asas <i>Elementary occupations</i>	2,366	2,579	2,550	2,868	3,227	2,592	1,898	
Pekerjaan yang tidak dikelaskan di mana-mana <i>Occupation not else where classified</i>	2,118	2,149	2,146	2,212	2,054	1,882	1,312	

Nota: Klasifikasi pekerjaan berdasarkan Piawaian Pengelasan Pekerjaan Malaysia (MASCO) 2013

Note: Occupation classification is based on Malaysia Standard Classification of Occupations (MASCO) 2013

Jadual 2.7: Perbelanjaan penggunaan isi rumah bulanan purata mengikut kelas perbelanjaan isi rumah bulanan, kumpulan etnik kumpulan etnik ketua isi rumah dan strata, Malaysia, 2019

Table 2.7: Mean monthly household consumption expenditure by monthly household expenditure class, ethnic group of head of household and strata, Malaysia, 2019

Kelas perbelanjaan <i>Expenditure class</i>	Jumlah/ Total							(RM)
	Jumlah <i>Total</i>	Warganegara Malaysia <i>Malaysia citizens</i>					Lain-lain <i>Others</i>	Bukan warganegara Malaysia <i>Non-Malaysian citizens</i>
		Jumlah warganegara <i>Total citizens</i>	Bumiputera	Cina <i>Chinese</i>	India <i>Indians</i>			
Jumlah <i>Total</i>	4,534	4,646	4,227	5,713	4,760	3,268	3,401	
999 dan ke bawah <i>999 and below</i>	846	848	848	849	855	830	842	
1,000 - 1,999	1,580	1,599	1,602	1,587	1,607	1,572	1,507	
2,000 - 2,999	2,520	2,521	2,515	2,541	2,543	2,451	2,505	
3,000 - 3,999	3,472	3,477	3,471	3,492	3,492	3,411	3,414	
4,000 - 4,999	4,468	4,472	4,462	4,494	4,477	4,515	4,385	
5,000 - 5,999	5,464	5,466	5,462	5,474	5,465	5,495	5,417	
6,000 - 6,999	6,467	6,465	6,453	6,487	6,454	6,404	6,527	
7,000 - 7,999	7,481	7,480	7,478	7,484	7,472	7,524	7,507	
8,000 - 8,999	8,484	8,484	8,468	8,503	8,487	8,127	8,481	
9,000 - 9,999	9,491	9,487	9,479	9,494	9,491	-	9,572	
10,000 dan ke atas <i>10,000 and above</i>	15,528	15,341	15,084	15,755	14,417	15,639	18,893	

Jadual 2.7: Perbelanjaan penggunaan isi rumah bulanan purata mengikut kelas perbelanjaan isi rumah bulanan, kumpulan etnik ketua isi rumah dan strata, Malaysia, 2019 (samb.)

Table 2.7: Mean monthly household consumption expenditure by monthly household expenditure class, ethnic group of head of household and strata, Malaysia, 2019 (cont'd)

Kelas perbelanjaan <i>Expenditure class</i>	Bandar/ Urban							(RM)
	Jumlah <i>Total</i>	Warganegara Malaysia <i>Malaysia citizens</i>					Bukan warganegara Malaysia <i>Non-Malaysian citizens</i>	
		Jumlah warganegara <i>Total citizens</i>	Bumiputera	Cina <i>Chinese</i>	India <i>Indians</i>	Lain-lain <i>Others</i>		
Jumlah <i>Total</i>	4,916	5,023	4,658	5,834	4,832	3,535	3,820	
999 dan ke bawah <i>999 and below</i>	847	852	853	849	859	848	839	
1,000 - 1,999	1,599	1,613	1,626	1,583	1,613	1,566	1,546	
2,000 - 2,999	2,536	2,537	2,534	2,547	2,546	2,461	2,525	
3,000 - 3,999	3,478	3,484	3,480	3,493	3,492	3,423	3,419	
4,000 - 4,999	4,472	4,477	4,468	4,494	4,478	4,559	4,375	
5,000 - 5,999	5,466	5,468	5,465	5,476	5,462	5,532	5,405	
6,000 - 6,999	6,468	6,465	6,453	6,486	6,458	6,381	6,529	
7,000 - 7,999	7,484	7,483	7,483	7,484	7,473	7,607	7,507	
8,000 - 8,999	8,486	8,486	8,471	8,505	8,488	8,121	8,481	
9,000 - 9,999	9,490	9,485	9,477	9,493	9,490	-	9,572	
10,000 dan ke atas <i>10,000 and above</i>	15,515	15,320	15,124	15,664	14,414	15,902	18,893	

Jadual 2.7: Perbelanjaan penggunaan isi rumah bulanan purata mengikut kelas perbelanjaan isi rumah bulanan, kumpulan etnik ketua isi rumah dan strata, Malaysia, 2019 (samb.)

Table 2.7: Mean monthly household consumption expenditure by monthly household expenditure class, ethnic group of head of household and strata, Malaysia, 2019 (cont'd)

Kelas perbelanjaan <i>Expenditure class</i>	Luar Bandar/ Rural							(RM)
	Jumlah <i>Total</i>	Warganegara Malaysia <i>Malaysia citizens</i>					Lain-lain <i>Others</i>	Bukan warganegara Malaysia <i>Non-Malaysian citizens</i>
		Jumlah warganegara <i>Total citizens</i>	Bumiputera	Cina <i>Chinese</i>	India <i>Indians</i>			
Jumlah <i>Total</i>	3,038	3,160	3,085	3,974	3,426	2,668	1,908	
999 dan ke bawah <i>999 and below</i>	844	844	845	846	814	748	845	
1,000 - 1,999	1,554	1,580	1,578	1,608	1,540	1,580	1,450	
2,000 - 2,999	2,480	2,485	2,484	2,499	2,519	2,430	2,401	
3,000 - 3,999	3,447	3,450	3,446	3,483	3,499	3,381	3,389	
4,000 - 4,999	4,442	4,440	4,435	4,493	4,447	4,370	4,529	
5,000 - 5,999	5,451	5,447	5,445	5,445	5,620	5,385	5,665	
6,000 - 6,999	6,460	6,459	6,457	6,504	6,286	6,779	6,494	
7,000 - 7,999	7,435	7,435	7,426	7,489	7,450	7,091	-	
8,000 - 8,999	8,440	8,440	8,440	8,454	8,302	8,157	-	
9,000 - 9,999	9,514	9,514	9,508	9,528	9,576	-	-	
10,000 dan ke atas <i>10,000 and above</i>	15,917	15,917	14,466	21,282	14,717	10,575	-	

Jadual 2.8: Perbelanjaan penggunaan isi rumah bulanan purata mengikut kelas pendapatan isi rumah bulanan, kumpulan etnik ketua isi rumah dan strata, Malaysia, 2019

Table 2.8: Mean monthly household consumption expenditure by monthly household income class, ethnic group of head of household and strata, Malaysia, 2019

Kelas pendapatan Income class	Jumlah/ Total							(RM)
	Jumlah Total	Warganegara Malaysia Malaysia citizens					Lain-lain Others	Bukan warganegara Malaysia Non-Malaysian citizens
		Jumlah warganegara Total citizens	Bumiputera	Cina Chinese	India Indians			
Jumlah Total	4,534	4,646	4,227	5,713	4,760	3,268	3,401	
1,999 dan ke bawah 1,999 and below	1,395	1,449	1,438	1,458	1,549	1,439	1,240	
2,000 - 2,999	2,066	2,094	2,071	2,176	2,140	1,808	1,869	
3,000 - 3,999	2,690	2,724	2,684	2,880	2,747	2,413	2,425	
4,000 - 4,999	3,205	3,220	3,160	3,441	3,200	2,886	3,049	
5,000 - 5,999	3,695	3,715	3,636	3,910	3,887	3,147	3,458	
6,000 - 6,999	4,124	4,160	4,066	4,405	4,286	3,337	3,745	
7,000 - 7,999	4,613	4,625	4,519	4,870	4,723	4,679	4,418	
8,000 - 8,999	5,083	5,068	4,932	5,401	5,004	4,312	5,317	
9,000 - 9,999	5,457	5,410	5,242	5,761	5,480	4,719	6,468	
10,000 - 14,999	6,666	6,681	6,504	6,951	6,910	5,569	6,309	
15,000 dan ke atas 15,000 and above	11,709	11,625	11,054	12,335	11,317	9,872	13,446	

Jadual 2.8: Perbelanjaan penggunaan isi rumah bulanan purata mengikut kelas pendapatan isi rumah bulanan, kumpulan etnik ketua isi rumah and strata, Malaysia, 2019 (samb.)

Table 2.8: Mean monthly household consumption expenditure by monthly household income class, ethnic group of head of household and strata, Malaysia, 2019 (cont'd)

Kelas pendapatan Income class	Bandar/ Urban							(RM)
	Jumlah Total	Warganegara Malaysia Malaysia citizens					Lain-lain Others	Bukan warganegara Malaysia Non-Malaysian citizens
		Jumlah warganegara Total citizens	Bumiputera	Cina Chinese	India Indians			
Jumlah Total	4,916	5,023	4,658	5,834	4,832	3,535	3,820	
1,999 dan ke bawah 1,999 and below	1,448	1,506	1,520	1,446	1,567	1,439	1,289	
2,000 - 2,999	2,108	2,136	2,122	2,182	2,140	1,808	1,929	
3,000 - 3,999	2,745	2,773	2,734	2,902	2,733	2,444	2,551	
4,000 - 4,999	3,253	3,262	3,201	3,454	3,205	2,892	3,167	
5,000 - 5,999	3,745	3,765	3,685	3,926	3,897	3,127	3,508	
6,000 - 6,999	4,193	4,218	4,133	4,411	4,311	3,373	3,922	
7,000 - 7,999	4,667	4,684	4,591	4,878	4,724	5,058	4,435	
8,000 - 8,999	5,140	5,124	4,996	5,408	5,016	4,351	5,370	
9,000 - 9,999	5,506	5,449	5,286	5,760	5,479	4,667	6,638	
10,000 - 14,999	6,732	6,744	6,590	6,959	6,906	5,561	6,464	
15,000 dan ke atas 15,000 and above	11,828	11,740	11,277	12,305	11,359	10,342	13,589	

Jadual 2.8: Perbelanjaan penggunaan isi rumah bulanan purata mengikut kelas pendapatan isi rumah bulanan, kumpulan etnik ketua isi rumah and strata, Malaysia, 2019 (samb.)

Table 2.8: Mean monthly household consumption expenditure by monthly household income class, ethnic group of head of household and strata, Malaysia, 2019 (cont'd)

Kelas pendapatan Income class	Luar Bandar/ Rural							(RM)
	Jumlah Total	Warganegara Malaysia Malaysia citizens					Bukan warganegara Malaysia Non-Malaysian citizens	
		Jumlah warganegara Total citizens	Bumiputera	Cina Chinese	India Indians	Lain-lain Others		
Jumlah Total	3,038	3,160	3,085	3,974	3,426	2,668	1,908	
1,999 dan ke bawah 1,999 and below	1,330	1,381	1,371	1,517	1,384	1,440	1,173	
2,000 - 2,999	1,988	2,018	2,010	2,136	2,144	1,808	1,715	
3,000 - 3,999	2,549	2,605	2,596	2,690	2,885	2,370	2,020	
4,000 - 4,999	3,037	3,079	3,060	3,308	3,139	2,871	2,475	
5,000 - 5,999	3,493	3,513	3,490	3,727	3,664	3,200	3,212	
6,000 - 6,999	3,769	3,856	3,817	4,308	3,805	3,177	2,827	
7,000 - 7,999	4,254	4,258	4,184	4,761	4,694	3,572	3,982	
8,000 - 8,999	4,670	4,672	4,626	5,236	4,633	4,222	4,599	
9,000 - 9,999	5,073	5,110	5,009	5,776	5,540	5,011	3,198	
10,000 - 14,999	5,965	6,025	5,923	6,685	7,051	5,602	4,068	
15,000 dan ke atas 15,000 and above	9,484	9,564	8,798	13,891	8,292	5,893	3,201	

Jadual 2.9: Perbelanjaan penggunaan isi rumah bulanan purata mengikut kumpulan etnik & jantina ketua isi rumah dan strata, Malaysia, 2019

Table 2.9: Mean monthly household consumption expenditure by ethnic group & sex of head of household and strata, Malaysia, 2019

(RM)

Kumpulan etnik <i>Ethnic group</i>	Jumlah <i>Total</i>			Bandar <i>Urban</i>			Luar Bandar <i>Rural</i>		
	Jumlah <i>Total</i>	Lelaki <i>Male</i>	Perempuan <i>Female</i>	Jumlah <i>Total</i>	Lelaki <i>Male</i>	Perempuan <i>Female</i>	Jumlah <i>Total</i>	Lelaki <i>Male</i>	Perempuan <i>Female</i>
Jumlah <i>Total</i>	4,534	4,710	3,666	4,916	5,117	3,932	3,038	3,125	2,606
Jumlah warganegara <i>Total citizens</i>	4,646	4,844	3,701	5,023	5,241	3,975	3,160	3,270	2,653
Bumiputera	4,227	4,371	3,518	4,658	4,814	3,873	3,085	3,181	2,638
Cina <i>Chinese</i>	5,713	6,028	4,207	5,834	6,158	4,293	3,974	4,186	2,869
India <i>Indians</i>	4,760	5,041	3,648	4,832	5,121	3,697	3,426	3,603	2,635
Lain-lain <i>Others</i>	3,268	3,370	2,935	3,535	3,635	3,175	2,668	2,727	2,512
Bukan warganegara Malaysia <i>Non-Malaysian citizens</i>	3,401	3,432	3,190	3,820	3,890	3,413	1,908	1,940	1,475

Jadual 2.10: Agihan perbelanjaan penggunaan isi rumah bulanan mengikut kumpulan etnik ketua isi rumah dan strata, Malaysia, 2019

Table 2.10: *Monthly household consumption expenditure share by ethnic group of head of household and strata, Malaysia, 2019*

(RM)

Kumpulan etnik <i>Ethnic group</i>	Jumlah <i>Total</i>	Bandar <i>Urban</i>	Luar Bandar <i>Rural</i>
Jumlah <i>Total</i>	100.0	100.0	100.0
Jumlah warganegara <i>Total citizens</i>	90.9	91.1	90.2
Bumiputera	59.1	53.9	79.6
Cina <i>Chinese</i>	23.5	27.6	7.5
India <i>Indians</i>	7.5	9.0	1.9
Lain-lain <i>Others</i>	0.8	0.7	1.2
Bukan warganegara Malaysia <i>Non-Malaysian citizens</i>	9.1	8.9	9.8

Jadual 2.11: Siri masa perbelanjaan penggunaan isi rumah bulanan penengah dan purata mengikut negeri, Malaysia, 2004-2019

Table 2.11: *Time series of median and mean monthly household consumption expenditure by state, Malaysia, 2004-2019*

(RM)

Negeri State	Penengah/ Median					Purata/ Mean				
	2004/ 2005	2009/ 2010	2014	2016	2019	2004/ 2005	2009/ 2010	2014	2016	2019
Malaysia	1,515	1,793	2,946	3,314	3,654	1,953	2,190	3,578	4,033	4,534
Johor	1,451	1,698	3,276	3,626	4,025	1,799	2,018	3,808	4,148	4,793
Kedah	1,172	1,431	2,320	2,423	2,759	1,547	1,788	2,791	3,061	3,359
Kelantan	1,195	1,409	2,211	2,444	2,650	1,480	1,667	2,578	2,875	3,223
Melaka	1,616	1,910	3,235	3,580	3,919	1,811	2,440	3,809	4,374	4,955
Negeri Sembilan	1,539	1,649	2,746	3,123	3,712	1,929	1,888	3,117	3,688	4,350
Pahang	1,356	1,833	2,577	2,754	3,100	1,569	2,257	2,963	3,316	3,652
Pulau Pinang	1,944	2,208	3,088	3,399	3,793	2,207	2,585	3,505	4,190	4,630
Perak	1,395	1,636	2,383	2,837	2,928	1,629	1,973	2,760	3,233	3,564
Perlis	1,109	1,369	2,239	2,921	3,161	1,393	1,626	2,575	3,085	3,468
Selangor	2,195	2,301	3,836	4,356	4,709	2,776	2,666	4,646	5,183	5,830
Terengganu	1,107	1,549	2,677	3,362	3,835	1,306	1,869	3,089	3,802	4,336
Sabah	960	1,138	1,964	2,109	2,277	1,318	1,526	2,355	2,595	2,792
Sarawak	1,467	1,698	2,416	2,659	2,945	1,902	2,166	2,826	3,118	3,448
W.P. Kuala Lumpur	1,933	2,541	4,665	5,199	5,692	2,542	3,041	5,559	6,214	6,913
W.P. Labuan	1,661	1,922	3,121	3,513	3,550	1,886	2,143	3,497	4,069	4,097
W.P. Putrajaya	2,551	2,631	4,801	5,153	6,478	3,393	2,981	5,627	6,971	7,980

Muka surat ini sengaja dibiarkan kosong
This page is deliberately left blank

**Perbelanjaan Penggunaan Isi Rumah
mengikut Kumpulan Utama Perbelanjaan**



*Household Consumption Expenditure
by Main Group of Expenditure*

Muka surat ini sengaja dibiarkan kosong
This page is deliberately left blank

Jadual 3.1: Komposisi perbelanjaan penggunaan isi rumah bulanan mengikut negeri dan strata, Malaysia, 2019

Table 3.1: Composition of monthly household consumption expenditure by state and strata, Malaysia, 2019

Kumpulan perbelanjaan <i>Expenditure group</i>	Jumlah/ Total							
	Jumlah <i>Total</i>		Johor		Kedah		Kelantan	
	(RM)	(%)	(RM)	(%)	(RM)	(%)	(RM)	(%)
01 Makanan & minuman bukan alkohol <i>Food & non-alcoholic beverages</i>	783	17.3	812	16.9	738	22.0	824	25.6
Beras <i>Rice</i>	42	0.9	40	0.8	45	1.3	44	1.4
Roti & bijirin lain <i>Bread & other cereals</i>	108	2.4	94	2.0	96	2.9	139	4.3
Daging <i>Meat</i>	109	2.4	94	2.0	112	3.3	140	4.4
Ikan & makanan laut <i>Fish & seafood</i>	169	3.7	199	4.2	183	5.4	180	5.6
Susu, keju & telur <i>Milk, cheese & eggs</i>	64	1.4	66	1.4	58	1.7	57	1.8
Minyak & lemak <i>Oils & fats</i>	24	0.5	29	0.6	22	0.7	18	0.5
Buah-buahan <i>Fruits</i>	53	1.2	49	1.0	44	1.3	60	1.9
Sayur-sayuran <i>Vegetables</i>	86	1.9	102	2.1	76	2.3	74	2.3
Gula, jem, madu, coklat & manisan <i>Sugar, jam, honey, chocolate & confectionery</i>	25	0.6	28	0.6	21	0.6	28	0.9
Keluaran makanan t.t.t.l <i>Food products n.e.c</i>	55	1.2	68	1.4	41	1.2	49	1.5
Kopi, teh, koko & minuman bukan alkohol <i>Coffee, tea, cocoa & non-alcoholic beverages</i>	48	1.1	44	0.9	40	1.2	36	1.1
02 Minuman alkohol & tembakau <i>Alcoholic beverages & tobacco</i>	105	2.3	149	3.1	61	1.8	62	1.9
03 Pakaian & kasut <i>Clothing & footwear</i>	152	3.3	146	3.1	149	4.4	106	3.3
04 Perumahan, air, elektrik, gas & bahan api lain <i>Housing, water, electricity, gas & other fuels</i>	1,068	23.6	1,092	22.8	577	17.2	609	18.9
05 Hiasan, perkakasan & penyelenggaraan isi rumah <i>Furnishings, household equipment & routine household maintenance</i>	200	4.4	185	3.9	158	4.7	123	3.8
06 Kesihatan <i>Health</i>	95	2.1	150	3.1	72	2.1	50	1.6
07 Pengangkutan <i>Transport</i>	611	13.5	670	14.0	580	17.3	403	12.5
08 Komunikasi <i>Communication</i>	229	5.0	263	5.5	159	4.7	132	4.1
09 Perkhidmatan rekreasi dan kebudayaan <i>Recreation services and culture</i>	229	5.1	217	4.5	127	3.8	116	3.6
10 Pendidikan <i>Education</i>	70	1.5	87	1.8	49	1.4	39	1.2
11 Restoran & hotel <i>Restaurants & hotels</i>	631	13.9	637	13.3	412	12.3	490	15.2
Perbelanjaan makanan di luar rumah <i>Expenditure on food away from home</i>	508	11.2	516	10.8	343	10.2	422	13.1
Perbelanjaan minuman di luar rumah <i>Expenditure on beverages away from home</i>	96	2.1	110	2.3	55	1.6	51	1.6
Perkhidmatan penginapan & lain-lain <i>Accommodation services & others</i>	28	0.6	11	0.2	15	0.4	17	0.5
12 Pelbagai barangan & perkhidmatan <i>Miscellaneous goods & services</i>	361	8.0	385	8.0	277	8.3	269	8.3
Komposisi perbelanjaan penggunaan isi rumah bulanan (01-12) <i>Composition of monthly household consumption expenditure (01-12)</i>	4,534	100.0	4,793	100.0	3,359	100.0	3,223	100.0

Jadual 3.1: Komposisi perbelanjaan penggunaan isi rumah bulanan mengikut negeri dan strata, Malaysia, 2019 (samb.)

Table 3.1: Composition of monthly household consumption expenditure by state and strata, Malaysia, 2019 (cont'd)

Kumpulan perbelanjaan <i>Expenditure group</i>	Jumlah/ Total							
	Melaka		Negeri Sembilan		Pahang		Pulau Pinang	
	(RM)	(%)	(RM)	(%)	(RM)	(%)	(RM)	(%)
01 Makanan & minuman bukan alkohol <i>Food & non-alcoholic beverages</i>	894	18.0	799	18.4	769	21.0	697	15.0
Beras <i>Rice</i>	40	0.8	35	0.8	37	1.0	33	0.7
Roti & bijirin lain <i>Bread & other cereals</i>	129	2.6	89	2.0	99	2.7	100	2.2
Daging <i>Meat</i>	105	2.1	112	2.6	103	2.8	90	1.9
Ikan & makanan laut <i>Fish & seafood</i>	224	4.5	173	4.0	177	4.8	168	3.6
Susu, keju & telur <i>Milk, cheese & eggs</i>	67	1.3	60	1.4	59	1.6	55	1.2
Minyak & lemak <i>Oils & fats</i>	27	0.6	34	0.8	24	0.7	21	0.4
Buah-buahan <i>Fruits</i>	57	1.1	53	1.2	54	1.5	50	1.1
Sayur-sayuran <i>Vegetables</i>	95	1.9	88	2.0	89	2.4	82	1.8
Gula, jem, madu, coklat & manisan <i>Sugar, jam, honey, chocolate & confectionery</i>	35	0.7	22	0.5	26	0.7	18	0.4
Keluaran makanan t.t.t.l <i>Food products n.e.c</i>	68	1.4	55	1.3	62	1.7	48	1.0
Kopi, teh, koko & minuman bukan alkohol <i>Coffee, tea, cocoa & non-alcoholic beverages</i>	48	1.0	78	1.8	39	1.1	32	0.7
02 Minuman alkohol & tembakau <i>Alcoholic beverages & tobacco</i>	137	2.8	140	3.2	91	2.5	100	2.2
03 Pakaian & kasut <i>Clothing & footwear</i>	202	4.1	97	2.2	136	3.7	147	3.2
04 Perumahan, air, elektrik, gas & bahan api lain <i>Housing, water, electricity, gas & other fuels</i>	855	17.3	813	18.7	745	20.4	1,297	28.0
05 Hiasan, perkakasan & penyelenggaraan isi rumah <i>Furnishings, household equipment & routine household maintenance</i>	238	4.8	187	4.3	197	5.4	159	3.4
06 Kesihatan <i>Health</i>	129	2.6	114	2.6	87	2.4	107	2.3
07 Pengangkutan <i>Transport</i>	786	15.9	610	14.0	462	12.7	476	10.3
08 Komunikasi <i>Communication</i>	263	5.3	218	5.0	203	5.6	235	5.0
09 Perkhidmatan rekreasi dan kebudayaan <i>Recreation services and culture</i>	310	6.2	312	7.2	167	4.5	248	5.4
10 Pendidikan <i>Education</i>	54	1.1	88	2.0	40	1.1	78	1.7
11 Restoran & hotel <i>Restaurants & hotels</i>	652	13.1	552	12.7	437	12.0	674	14.6
Perbelanjaan makanan di luar rumah <i>Expenditure on food away from home</i>	512	10.3	461	10.6	359	9.8	556	12.0
Perbelanjaan minuman di luar rumah <i>Expenditure on beverages away from home</i>	90	1.8	55	1.3	62	1.7	98	2.1
Perkhidmatan penginapan & lain-lain <i>Accommodation services & others</i>	50	1.0	36	0.8	16	0.4	20	0.4
12 Pelbagai barangan & perkhidmatan <i>Miscellaneous goods & services</i>	435	8.8	420	9.7	318	8.7	412	8.9
Komposisi perbelanjaan penggunaan isi rumah bulanan (01-12) <i>Composition of monthly household consumption expenditure (01-12)</i>	4,955	100.0	4,350	100.0	3,652	100.0	4,630	100.0

Jadual 3.1: Komposisi perbelanjaan penggunaan isi rumah bulanan mengikut negeri dan strata, Malaysia, 2019 (samb.)

Table 3.1: Composition of monthly household consumption expenditure by state and strata, Malaysia, 2019 (cont'd)

Kumpulan perbelanjaan <i>Expenditure group</i>	Jumlah/ Total							
	Perak		Perlis		Selangor		Terengganu	
	(RM)	(%)	(RM)	(%)	(RM)	(%)	(RM)	(%)
01 Makanan & minuman bukan alkohol <i>Food & non-alcoholic beverages</i>	700	19.6	788	22.7	836	14.3	967	22.3
Beras <i>Rice</i>	33	0.9	31	0.9	39	0.7	41	0.9
Roti & bijirin lain <i>Bread & other cereals</i>	89	2.5	92	2.7	129	2.2	152	3.5
Daging <i>Meat</i>	94	2.6	105	3.0	113	1.9	128	3.0
Ikan & makanan laut <i>Fish & seafood</i>	165	4.6	252	7.3	160	2.7	223	5.2
Susu, keju & telur <i>Milk, cheese & eggs</i>	63	1.8	55	1.6	72	1.2	70	1.6
Minyak & lemak <i>Oils & fats</i>	22	0.6	17	0.5	25	0.4	23	0.5
Buah-buahan <i>Fruits</i>	49	1.4	50	1.5	60	1.0	77	1.8
Sayur-sayuran <i>Vegetables</i>	78	2.2	91	2.6	94	1.6	96	2.2
Gula, jem, madu, coklat & manisan <i>Sugar, jam, honey, chocolate & confectionery</i>	22	0.6	21	0.6	28	0.5	36	0.8
Keluaran makanan t.t.t.l <i>Food products n.e.c</i>	46	1.3	42	1.2	62	1.1	76	1.7
Kopi, teh, koko & minuman bukan alkohol <i>Coffee, tea, cocoa & non-alcoholic beverages</i>	40	1.1	32	0.9	54	0.9	44	1.0
02 Minuman alkohol & tembakau <i>Alcoholic beverages & tobacco</i>	81	2.3	77	2.2	108	1.9	98	2.3
03 Pakaian & kasut <i>Clothing & footwear</i>	122	3.4	102	3.0	213	3.7	194	4.5
04 Perumahan, air, elektrik, gas & bahan api lain <i>Housing, water, electricity, gas & other fuels</i>	737	20.7	646	18.6	1,465	25.1	788	18.2
05 Hiasan, perkakasan & penyelenggaraan isi rumah <i>Furnishings, household equipment & routine household maintenance</i>	146	4.1	125	3.6	263	4.5	258	5.9
06 Kesihatan <i>Health</i>	92	2.6	84	2.4	106	1.8	98	2.3
07 Pengangkutan <i>Transport</i>	473	13.3	449	12.9	796	13.6	611	14.1
08 Komunikasi <i>Communication</i>	171	4.8	141	4.1	290	5.0	226	5.2
09 Perkhidmatan rekreasi dan kebudayaan <i>Recreation services and culture</i>	176	4.9	169	4.9	308	5.3	173	4.0
10 Pendidikan <i>Education</i>	40	1.1	57	1.6	116	2.0	47	1.1
11 Restoran & hotel <i>Restaurants & hotels</i>	502	14.1	567	16.4	905	15.5	558	12.8
Perbelanjaan makanan di luar rumah <i>Expenditure on food away from home</i>	394	11.1	505	14.6	725	12.4	460	10.6
Perbelanjaan minuman di luar rumah <i>Expenditure on beverages away from home</i>	70	2.0	51	1.5	141	2.4	83	1.9
Perkhidmatan penginapan & lain-lain <i>Accommodation services & others</i>	38	1.1	12	0.3	39	0.7	14	0.3
12 Pelbagai barangan & perkhidmatan <i>Miscellaneous goods & services</i>	324	9.1	263	7.6	424	7.3	318	7.3
Komposisi perbelanjaan penggunaan isi rumah bulanan (01-12) <i>Composition of monthly household consumption expenditure (01-12)</i>	3,564	100.0	3,468	100.0	5,830	100.0	4,336	100.0

Jadual 3.1: Komposisi perbelanjaan penggunaan isi rumah bulanan mengikut negeri dan strata, Malaysia, 2019 (samb.)

Table 3.1: Composition of monthly household consumption expenditure by state and strata, Malaysia, 2019 (cont'd)

Kumpulan perbelanjaan <i>Expenditure group</i>	Jumlah/ Total									
	Sabah		Sarawak		W.P. Kuala Lumpur		W.P. Labuan		W.P. Putrajaya	
	(RM)	(%)	(RM)	(%)	(RM)	(%)	(RM)	(%)	(RM)	(%)
01 Makanan & minuman bukan alkohol <i>Food & non-alcoholic beverages</i>	644	23.0	777	22.5	800	11.6	860	21.0	779	9.8
Beras <i>Rice</i>	60	2.1	56	1.6	40	0.6	55	1.3	44	0.5
Roti & bijirin lain <i>Bread & other cereals</i>	84	3.0	85	2.5	132	1.9	108	2.6	96	1.2
Daging <i>Meat</i>	94	3.4	144	4.2	100	1.4	200	4.9	174	2.2
Ikan & makanan laut <i>Fish & seafood</i>	124	4.4	145	4.2	149	2.2	188	4.6	126	1.6
Susu, keju & telur <i>Milk, cheese & eggs</i>	56	2.0	65	1.9	69	1.0	69	1.7	118	1.5
Minyak & lemak <i>Oils & fats</i>	18	0.6	24	0.7	27	0.4	22	0.5	28	0.3
Buah-buahan <i>Fruits</i>	37	1.3	45	1.3	59	0.9	34	0.8	41	0.5
Sayur-sayuran <i>Vegetables</i>	65	2.3	85	2.5	75	1.1	54	1.3	49	0.6
Gula, jem, madu, coklat & manisan <i>Sugar, jam, honey, chocolate & confectionery</i>	19	0.7	20	0.6	33	0.5	27	0.7	25	0.3
Keluaran makanan t.t.t.I <i>Food products n.e.c</i>	38	1.4	47	1.4	64	0.9	35	0.9	43	0.5
Kopi, teh, koko & minuman bukan alkohol <i>Coffee, tea, cocoa & non-alcoholic beverages</i>	48	1.7	61	1.8	52	0.8	67	1.6	35	0.4
02 Minuman alkohol & tembakau <i>Alcoholic beverages & tobacco</i>	59	2.1	94	2.7	178	2.6	82	2.0	81	1.0
03 Pakaian & kasut <i>Clothing & footwear</i>	90	3.2	109	3.2	164	2.4	94	2.3	189	2.4
04 Perumahan, air, elektrik, gas & bahan api lain <i>Housing, water, electricity, gas & other fuels</i>	772	27.7	783	22.7	1,935	28.0	1,229	30.0	2,314	29.0
05 Hiasan, perkakasan & penyelenggaraan isi rumah <i>Furnishings, household equipment & routine household maintenance</i>	96	3.4	135	3.9	389	5.6	162	3.9	424	5.3
06 Kesihatan <i>Health</i>	39	1.4	57	1.7	93	1.3	60	1.5	191	2.4
07 Pengangkutan <i>Transport</i>	362	13.0	459	13.3	880	12.7	421	10.3	1,050	13.2
08 Komunikasi <i>Communication</i>	126	4.5	172	5.0	369	5.3	245	6.0	386	4.8
09 Perkhidmatan rekreasi dan kebudayaan <i>Recreation services and culture</i>	100	3.6	154	4.5	440	6.4	191	4.7	558	7.0
10 Pendidikan <i>Education</i>	24	0.9	36	1.0	79	1.1	28	0.7	162	2.0
11 Restoran & hotel <i>Restaurants & hotels</i>	265	9.5	375	10.9	1,089	15.8	453	11.0	1,263	15.8
Perbelanjaan makanan di luar rumah <i>Expenditure on food away from home</i>	211	7.6	303	8.8	843	12.2	357	8.7	855	10.7
Perbelanjaan minuman di luar rumah <i>Expenditure on beverages away from home</i>	48	1.7	59	1.7	181	2.6	71	1.7	135	1.7
Perkhidmatan penginapan & lain-lain <i>Accommodation services & others</i>	6	0.2	12	0.4	65	0.9	25	0.6	273	3.4
12 Pelbagai barangan & perkhidmatan <i>Miscellaneous goods & services</i>	215	7.7	297	8.6	497	7.2	272	6.6	583	7.3
Komposisi perbelanjaan penggunaan isi rumah bulanan (01-12) <i>Composition of monthly household consumption expenditure (01-12)</i>	2,792	100.0	3,448	100.0	6,913	100.0	4,097	100.0	7,980	100.0

Jadual 3.1: Komposisi perbelanjaan penggunaan isi rumah bulanan mengikut negeri dan strata, Malaysia, 2019 (samb.)

Table 3.1: *Composition of monthly household consumption expenditure by state and strata, Malaysia, 2019 (cont'd)*

Kumpulan perbelanjaan <i>Expenditure group</i>	Bandar/ Urban							
	Jumlah <i>Total</i>		Johor		Kedah		Kelantan	
	(RM)	(%)	(RM)	(%)	(RM)	(%)	(RM)	(%)
01 Makanan & minuman bukan alkohol <i>Food & non-alcoholic beverages</i>	794	16.1	811	16.3	743	20.8	862	23.6
Beras <i>Rice</i>	41	0.8	40	0.8	47	1.3	44	1.2
Roti & bijirin lain <i>Bread & other cereals</i>	112	2.3	93	1.9	102	2.9	148	4.1
Daging <i>Meat</i>	109	2.2	94	1.9	113	3.2	147	4.0
Ikan & makanan laut <i>Fish & seafood</i>	168	3.4	200	4.0	178	5.0	181	5.0
Susu, keju & telur <i>Milk, cheese & eggs</i>	66	1.3	67	1.3	60	1.7	62	1.7
Minyak & lemak <i>Oils & fats</i>	25	0.5	29	0.6	22	0.6	19	0.5
Buah-buahan <i>Fruits</i>	54	1.1	49	1.0	44	1.2	65	1.8
Sayur-sayuran <i>Vegetables</i>	86	1.7	101	2.0	73	2.1	75	2.1
Gula, jem, madu, coklat & manisan <i>Sugar, jam, honey, chocolate & confectionery</i>	26	0.5	28	0.6	22	0.6	30	0.8
Keluaran makanan t.t.t.l <i>Food products n.e.c</i>	57	1.1	66	1.3	40	1.1	52	1.4
Kopi, teh, koko & minuman bukan alkohol <i>Coffee, tea, cocoa & non-alcoholic beverages</i>	49	1.0	44	0.9	42	1.2	39	1.1
02 Minuman alkohol & tembakau <i>Alcoholic beverages & tobacco</i>	111	2.3	151	3.0	60	1.7	70	1.9
03 Pakaian & kasut <i>Clothing & footwear</i>	163	3.3	149	3.0	152	4.2	115	3.1
04 Perumahan, air, elektrik, gas & bahan api lain <i>Housing, water, electricity, gas & other fuels</i>	1,179	24.0	1,155	23.1	610	17.1	689	18.8
05 Hiasan, perkakasan & penyelenggaraan isi rumah <i>Furnishings, household equipment & routine household maintenance</i>	218	4.4	191	3.8	168	4.7	139	3.8
06 Kesihatan <i>Health</i>	102	2.1	148	3.0	74	2.1	61	1.7
07 Pengangkutan <i>Transport</i>	669	13.6	722	14.5	653	18.3	477	13.1
08 Komunikasi <i>Communication</i>	252	5.1	283	5.7	171	4.8	156	4.3
09 Perkhidmatan rekreasi dan kebudayaan <i>Recreation services and culture</i>	258	5.2	225	4.5	140	3.9	153	4.2
10 Pendidikan <i>Education</i>	80	1.6	93	1.9	58	1.6	45	1.2
11 Restoran & hotel <i>Restaurants & hotels</i>	699	14.3	657	13.1	448	12.5	583	16.0
Perbelanjaan makanan di luar rumah <i>Expenditure on food away from home</i>	561	11.4	533	10.7	372	10.4	497	13.6
Perbelanjaan minuman di luar rumah <i>Expenditure on beverages away from home</i>	106	2.2	113	2.3	59	1.6	57	1.6
Perkhidmatan penginapan & lain-lain <i>Accommodation services & others</i>	32	0.7	11	0.2	17	0.5	29	0.8
12 Pelbagai barangan & perkhidmatan <i>Miscellaneous goods & services</i>	391	8.0	403	8.1	296	8.3	303	8.3
Komposisi perbelanjaan penggunaan isi rumah bulanan (01-12) <i>Composition of monthly household consumption expenditure (01-12)</i>	4,916	100.0	4,988	100.0	3,573	100.0	3,653	100.0

Jadual 3.1: Komposisi perbelanjaan penggunaan isi rumah bulanan mengikut negeri dan strata, Malaysia, 2019 (samb.)

Table 3.1: Composition of monthly household consumption expenditure by state and strata, Malaysia, 2019 (cont'd)

Kumpulan perbelanjaan <i>Expenditure group</i>	Bandar/ Urban							
	Melaka		Negeri Sembilan		Pahang		Pulau Pinang	
	(RM)	(%)	(RM)	(%)	(RM)	(%)	(RM)	(%)
01 Makanan & minuman bukan alkohol <i>Food & non-alcoholic beverages</i>	898	17.9	801	17.5	787	19.7	696	14.9
Beras <i>Rice</i>	40	0.8	35	0.8	38	0.9	34	0.7
Roti & bijirin lain <i>Bread & other cereals</i>	129	2.6	91	2.0	102	2.6	100	2.2
Daging <i>Meat</i>	106	2.1	114	2.5	104	2.6	90	1.9
Ikan & makanan laut <i>Fish & seafood</i>	224	4.5	170	3.7	177	4.4	166	3.6
Susu, keju & telur <i>Milk, cheese & eggs</i>	67	1.3	60	1.3	61	1.5	55	1.2
Minyak & lemak <i>Oils & fats</i>	28	0.6	34	0.7	25	0.6	21	0.4
Buah-buahan <i>Fruits</i>	57	1.1	54	1.2	57	1.4	50	1.1
Sayur-sayuran <i>Vegetables</i>	95	1.9	86	1.9	90	2.3	82	1.8
Gula, jem, madu, coklat & manisan <i>Sugar, jam, honey, chocolate & confectionery</i>	36	0.7	23	0.5	28	0.7	18	0.4
Keluaran makanan t.t.t.l <i>Food products n.e.c</i>	68	1.4	55	1.2	64	1.6	48	1.0
Kopi, teh, koko & minuman bukan alkohol <i>Coffee, tea, cocoa & non-alcoholic beverages</i>	48	1.0	78	1.7	41	1.0	32	0.7
02 Minuman alkohol & tembakau <i>Alcoholic beverages & tobacco</i>	139	2.8	147	3.2	91	2.3	101	2.2
03 Pakaian & kasut <i>Clothing & footwear</i>	204	4.1	102	2.2	139	3.5	147	3.2
04 Perumahan, air, elektrik, gas & bahan api lain <i>Housing, water, electricity, gas & other fuels</i>	865	17.3	883	19.3	833	21.0	1,312	28.1
05 Hiasan, perkakasan & penyelenggaraan isi rumah <i>Furnishings, household equipment & routine household maintenance</i>	241	4.8	188	4.1	217	5.5	160	3.4
06 Kesihatan <i>Health</i>	130	2.6	117	2.6	99	2.5	107	2.3
07 Pengangkutan <i>Transport</i>	795	15.9	652	14.3	492	12.4	480	10.3
08 Komunikasi <i>Communication</i>	266	5.3	231	5.1	234	5.9	237	5.0
09 Perkhidmatan rekreasi dan kebudayaan <i>Recreation services and culture</i>	314	6.2	334	7.3	190	4.8	252	5.4
10 Pendidikan <i>Education</i>	55	1.1	91	2.0	48	1.2	79	1.7
11 Restoran & hotel <i>Restaurants & hotels</i>	659	13.2	596	13.0	494	12.4	679	14.6
Perbelanjaan makanan di luar rumah <i>Expenditure on food away from home</i>	518	10.3	499	10.9	407	10.2	559	12.0
Perbelanjaan minuman di luar rumah <i>Expenditure on beverages away from home</i>	91	1.8	58	1.3	68	1.7	99	2.1
Perkhidmatan penginapan & lain-lain <i>Accommodation services & others</i>	50	1.0	39	0.9	19	0.5	20	0.4
12 Pelbagai barangan & perkhidmatan <i>Miscellaneous goods & services</i>	442	8.8	430	9.4	351	8.8	413	8.9
Komposisi perbelanjaan penggunaan isi rumah bulanan (01-12) <i>Composition of monthly household consumption expenditure (01-12)</i>	5,008	100.0	4,572	100.0	3,975	100.0	4,663	100.0

Jadual 3.1: Komposisi perbelanjaan penggunaan isi rumah bulanan mengikut negeri dan strata, Malaysia, 2019 (samb.)

Table 3.1: *Composition of monthly household consumption expenditure by state and strata, Malaysia, 2019 (cont'd)*

Kumpulan perbelanjaan <i>Expenditure group</i>	Bandar/ Urban							
	Perak		Perlis		Selangor		Terengganu	
	(RM)	(%)	(RM)	(%)	(RM)	(%)	(RM)	(%)
01 Makanan & minuman bukan alkohol <i>Food & non-alcoholic beverages</i>	703	18.8	771	21.4	840	14.2	974	21.0
Beras <i>Rice</i>	34	0.9	31	0.9	40	0.7	41	0.9
Roti & bijirin lain <i>Bread & other cereals</i>	90	2.4	96	2.7	131	2.2	160	3.5
Daging <i>Meat</i>	96	2.6	96	2.7	114	1.9	131	2.8
Ikan & makanan laut <i>Fish & seafood</i>	162	4.3	239	6.6	159	2.7	225	4.9
Susu, keju & telur <i>Milk, cheese & eggs</i>	64	1.7	58	1.6	72	1.2	71	1.5
Minyak & lemak <i>Oils & fats</i>	22	0.6	17	0.5	25	0.4	23	0.5
Buah-buahan <i>Fruits</i>	50	1.3	52	1.4	61	1.0	74	1.6
Sayur-sayuran <i>Vegetables</i>	76	2.0	87	2.4	94	1.6	94	2.0
Gula, jem, madu, coklat & manisan <i>Sugar, jam, honey, chocolate & confectionery</i>	22	0.6	21	0.6	28	0.5	36	0.8
Keluaran makanan t.t.t.l <i>Food products n.e.c</i>	46	1.2	41	1.1	62	1.1	74	1.6
Kopi, teh, koko & minuman bukan alkohol <i>Coffee, tea, cocoa & non-alcoholic beverages</i>	41	1.1	33	0.9	54	0.9	44	1.0
02 Minuman alkohol & tembakau <i>Alcoholic beverages & tobacco</i>	84	2.3	75	2.1	111	1.9	101	2.2
03 Pakaian & kasut <i>Clothing & footwear</i>	125	3.3	109	3.0	220	3.7	208	4.5
04 Perumahan, air, elektrik, gas & bahan api lain <i>Housing, water, electricity, gas & other fuels</i>	784	20.9	693	19.2	1,492	25.1	847	18.3
05 Hiasan, perkakasan & penyelenggaraan isi rumah <i>Furnishings, household equipment & routine household maintenance</i>	156	4.2	137	3.8	266	4.5	263	5.7
06 Kesihatan <i>Health</i>	99	2.7	97	2.7	109	1.8	106	2.3
07 Pengangkutan <i>Transport</i>	505	13.5	438	12.2	808	13.6	672	14.5
08 Komunikasi <i>Communication</i>	180	4.8	152	4.2	296	5.0	249	5.4
09 Perkhidmatan rekreasi dan kebudayaan <i>Recreation services and culture</i>	193	5.1	185	5.2	317	5.3	188	4.1
10 Pendidikan <i>Education</i>	45	1.2	64	1.8	119	2.0	55	1.2
11 Restoran & hotel <i>Restaurants & hotels</i>	527	14.0	596	16.5	925	15.6	634	13.7
Perbelanjaan makanan di luar rumah <i>Expenditure on food away from home</i>	411	11.0	529	14.7	740	12.5	524	11.3
Perbelanjaan minuman di luar rumah <i>Expenditure on beverages away from home</i>	72	1.9	53	1.5	144	2.4	95	2.1
Perkhidmatan penginapan & lain-lain <i>Accommodation services & others</i>	43	1.2	14	0.4	41	0.7	15	0.3
12 Pelbagai barangan & perkhidmatan <i>Miscellaneous goods & services</i>	344	9.2	284	7.9	432	7.3	329	7.1
Komposisi perbelanjaan penggunaan isi rumah bulanan (01-12) <i>Composition of monthly household consumption expenditure (01-12)</i>	3,745	100.0	3,601	100.0	5,935	100.0	4,626	100.0

Jadual 3.1: Komposisi perbelanjaan penggunaan isi rumah bulanan mengikut negeri dan strata, Malaysia, 2019 (samb.)

Table 3.1: Composition of monthly household consumption expenditure by state and strata, Malaysia, 2019 (cont'd)

Kumpulan perbelanjaan <i>Expenditure group</i>	Bandar/ Urban									
	Sabah		Sarawak		W.P. Kuala Lumpur		W.P. Labuan		W.P. Putrajaya	
	(RM)	(%)	(RM)	(%)	(RM)	(%)	(RM)	(%)	(RM)	(%)
01 Makanan & minuman bukan alkohol <i>Food & non-alcoholic beverages</i>	660	21.3	815	19.8	800	11.6	868	21.2	779	9.8
Beras <i>Rice</i>	60	1.9	55	1.3	40	0.6	56	1.4	44	0.5
Roti & bijirin lain <i>Bread & other cereals</i>	91	2.9	93	2.3	132	1.9	112	2.7	96	1.2
Daging <i>Meat</i>	97	3.1	148	3.6	100	1.4	202	4.9	174	2.2
Ikan & makanan laut <i>Fish & seafood</i>	125	4.0	147	3.6	149	2.2	190	4.6	126	1.6
Susu, keju & telur <i>Milk, cheese & eggs</i>	56	1.8	71	1.7	69	1.0	69	1.7	118	1.5
Minyak & lemak <i>Oils & fats</i>	19	0.6	26	0.6	27	0.4	22	0.5	28	0.3
Buah-buahan <i>Fruits</i>	38	1.2	51	1.2	59	0.9	34	0.8	41	0.5
Sayur-sayuran <i>Vegetables</i>	65	2.1	87	2.1	75	1.1	53	1.3	49	0.6
Gula, jem, madu, coklat & manisan <i>Sugar, jam, honey, chocolate & confectionery</i>	20	0.6	22	0.5	33	0.5	27	0.7	25	0.3
Keluaran makanan t.t.t.l <i>Food products n.e.c</i>	40	1.3	49	1.2	64	0.9	35	0.9	43	0.5
Kopi, teh, koko & minuman bukan alkohol <i>Coffee, tea, cocoa & non-alcoholic beverages</i>	50	1.6	63	1.5	52	0.8	68	1.7	35	0.4
02 Minuman alkohol & tembakau <i>Alcoholic beverages & tobacco</i>	65	2.1	96	2.3	178	2.6	81	2.0	81	1.0
03 Pakaian & kasut <i>Clothing & footwear</i>	98	3.2	123	3.0	164	2.4	94	2.3	189	2.4
04 Perumahan, air, elektrik, gas & bahan api lain <i>Housing, water, electricity, gas & other fuels</i>	859	27.7	986	23.9	1,935	28.0	1,219	29.7	2,314	29.0
05 Hiasan, perkakasan & penyelenggaraan isi rumah <i>Furnishings, household equipment & routine household maintenance</i>	108	3.5	163	4.0	389	5.6	157	3.8	424	5.3
06 Kesihatan <i>Health</i>	45	1.5	73	1.8	93	1.3	63	1.5	191	2.4
07 Pengangkutan <i>Transport</i>	400	12.9	569	13.8	880	12.7	421	10.3	1,050	13.2
08 Komunikasi <i>Communication</i>	145	4.7	217	5.3	369	5.3	245	6.0	386	4.8
09 Perkhidmatan rekreasi dan kebudayaan <i>Recreation services and culture</i>	125	4.0	196	4.8	440	6.4	194	4.7	558	7.0
10 Pendidikan <i>Education</i>	33	1.1	56	1.4	79	1.1	29	0.7	162	2.0
11 Restoran & hotel <i>Restaurants & hotels</i>	310	10.0	455	11.0	1,089	15.8	457	11.1	1,263	15.8
Perbelanjaan makanan di luar rumah <i>Expenditure on food away from home</i>	247	8.0	370	9.0	843	12.2	360	8.8	855	10.7
Perbelanjaan minuman di luar rumah <i>Expenditure on beverages away from home</i>	56	1.8	73	1.8	181	2.6	73	1.8	135	1.7
Perkhidmatan penginapan & lain-lain <i>Accommodation services & others</i>	7	0.2	12	0.3	65	0.9	24	0.6	273	3.4
12 Pelbagai barangan & perkhidmatan <i>Miscellaneous goods & services</i>	248	8.0	368	8.9	497	7.2	274	6.7	583	7.3
Komposisi perbelanjaan penggunaan isi rumah bulanan (01-12) <i>Composition of monthly household consumption expenditure (01-12)</i>	3,096	100.0	4,117	100.0	6,913	100.0	4,102	100.0	7,980	100.0

Jadual 3.1: Komposisi perbelanjaan penggunaan isi rumah bulanan mengikut negeri dan strata, Malaysia, 2019 (samb.)

Table 3.1: *Composition of monthly household consumption expenditure by state and strata, Malaysia, 2019 (cont'd)*

Kumpulan perbelanjaan <i>Expenditure group</i>	Luar Bandar/ Rural							
	Jumlah <i>Total</i>		Johor		Kedah		Kelantan	
	(RM)	(%)	(RM)	(%)	(RM)	(%)	(RM)	(%)
01 Makanan & minuman bukan alkohol <i>Food & non-alcoholic beverages</i>	742	24.4	813	20.2	725	26.2	782	28.4
Beras <i>Rice</i>	45	1.5	39	1.0	39	1.4	44	1.6
Roti & bijirin lain <i>Bread & other cereals</i>	91	3.0	96	2.4	80	2.9	128	4.7
Daging <i>Meat</i>	109	3.6	95	2.4	110	4.0	133	4.8
Ikan & makanan laut <i>Fish & seafood</i>	170	5.6	195	4.8	196	7.1	178	6.5
Susu, keju & telur <i>Milk, cheese & eggs</i>	57	1.9	64	1.6	54	2.0	51	1.8
Minyak & lemak <i>Oils & fats</i>	21	0.7	27	0.7	22	0.8	16	0.6
Buah-buahan <i>Fruits</i>	47	1.5	49	1.2	44	1.6	55	2.0
Sayur-sayuran <i>Vegetables</i>	84	2.8	103	2.6	83	3.0	73	2.6
Gula, jem, madu, coklat & manisan <i>Sugar, jam, honey, chocolate & confectionery</i>	22	0.7	26	0.6	21	0.8	26	0.9
Keluaran makanan t.t.t.l <i>Food products n.e.c</i>	51	1.7	74	1.8	45	1.6	45	1.6
Kopi, teh, koko & minuman bukan alkohol <i>Coffee, tea, cocoa & non-alcoholic beverages</i>	44	1.5	44	1.1	31	1.1	32	1.2
02 Minuman alkohol & tembakau <i>Alcoholic beverages & tobacco</i>	81	2.7	141	3.5	63	2.3	53	1.9
03 Pakaian & kasut <i>Clothing & footwear</i>	109	3.6	134	3.3	141	5.1	97	3.5
04 Perumahan, air, elektrik, gas & bahan api lain <i>Housing, water, electricity, gas & other fuels</i>	631	20.8	846	21.0	486	17.5	522	19.0
05 Hiasan, perkakasan & penyelenggaraan isi rumah <i>Furnishings, household equipment & routine household maintenance</i>	132	4.3	161	4.0	131	4.7	105	3.8
06 Kesihatan <i>Health</i>	65	2.1	155	3.9	63	2.3	38	1.4
07 Pengangkutan <i>Transport</i>	386	12.7	468	11.6	381	13.7	322	11.7
08 Komunikasi <i>Communication</i>	137	4.5	185	4.6	127	4.6	105	3.8
09 Perkhidmatan rekreasi dan kebudayaan <i>Recreation services and culture</i>	117	3.9	186	4.6	91	3.3	76	2.8
10 Pendidikan <i>Education</i>	30	1.0	64	1.6	24	0.9	33	1.2
11 Restoran & hotel <i>Restaurants & hotels</i>	364	12.0	560	13.9	313	11.3	388	14.1
Perbelanjaan makanan di luar rumah <i>Expenditure on food away from home</i>	299	9.8	452	11.2	262	9.5	339	12.3
Perbelanjaan minuman di luar rumah <i>Expenditure on beverages away from home</i>	55	1.8	98	2.4	44	1.6	45	1.6
Perkhidmatan penginapan & lain-lain <i>Accommodation services & others</i>	10	0.3	10	0.2	7	0.3	4	0.2
12 Pelbagai barangan & perkhidmatan <i>Miscellaneous goods & services</i>	244	8.0	316	7.8	225	8.1	231	8.4
Komposisi perbelanjaan penggunaan isi rumah bulanan (01-12) <i>Composition of monthly household consumption expenditure (01-12)</i>	3,038	100.0	4,029	100.0	2,770	100.0	2,752	100.0

Jadual 3.1: Komposisi perbelanjaan penggunaan isi rumah bulanan mengikut negeri dan strata, Malaysia, 2019 (samb.)

Table 3.1: Composition of monthly household consumption expenditure by state and strata, Malaysia, 2019 (cont'd)

Kumpulan perbelanjaan <i>Expenditure group</i>	Luar Bandar/ <i>Rural</i>							
	Melaka		Negeri Sembilan		Pahang		Pulau Pinang	
	(RM)	(%)	(RM)	(%)	(RM)	(%)	(RM)	(%)
01 Makanan & minuman bukan alkohol <i>Food & non-alcoholic beverages</i>	818	21.0	794	21.9	745	23.8	743	19.6
Beras <i>Rice</i>	33	0.8	33	0.9	37	1.2	33	0.9
Roti & bijirin lain <i>Bread & other cereals</i>	110	2.8	84	2.3	92	3.0	87	2.3
Daging <i>Meat</i>	96	2.5	105	2.9	101	3.2	94	2.5
Ikan & makanan laut <i>Fish & seafood</i>	233	6.0	185	5.1	178	5.7	205	5.4
Susu, keju & telur <i>Milk, cheese & eggs</i>	50	1.3	59	1.6	55	1.8	57	1.5
Minyak & lemak <i>Oils & fats</i>	21	0.5	32	0.9	23	0.7	22	0.6
Buah-buahan <i>Fruits</i>	45	1.2	50	1.4	50	1.6	46	1.2
Sayur-sayuran <i>Vegetables</i>	103	2.6	95	2.6	87	2.8	90	2.4
Gula, jem, madu, coklat & manisan <i>Sugar, jam, honey, chocolate & confectionery</i>	24	0.6	20	0.5	24	0.8	22	0.6
Keluaran makanan t.t.t.l <i>Food products n.e.c</i>	61	1.6	56	1.5	61	1.9	54	1.4
Kopi, teh, koko & minuman bukan alkohol <i>Coffee, tea, cocoa & non-alcoholic beverages</i>	42	1.1	75	2.1	36	1.1	33	0.9
02 Minuman alkohol & tembakau <i>Alcoholic beverages & tobacco</i>	102	2.6	117	3.2	91	2.9	76	2.0
03 Pakaian & kasut <i>Clothing & footwear</i>	159	4.1	81	2.2	129	4.2	135	3.6
04 Perumahan, air, elektrik, gas & bahan api lain <i>Housing, water, electricity, gas & other fuels</i>	662	17.0	584	16.1	600	19.2	929	24.5
05 Hiasan, perkakasan & penyelenggaraan isi rumah <i>Furnishings, household equipment & routine household maintenance</i>	181	4.6	185	5.1	163	5.2	119	3.1
06 Kesihatan <i>Health</i>	118	3.0	104	2.9	66	2.1	93	2.5
07 Pengangkutan <i>Transport</i>	608	15.6	471	13.0	415	13.3	370	9.7
08 Komunikasi <i>Communication</i>	193	5.0	175	4.8	152	4.9	195	5.1
09 Perkhidmatan rekreasi dan kebudayaan <i>Recreation services and culture</i>	230	5.9	240	6.6	127	4.1	147	3.9
10 Pendidikan <i>Education</i>	23	0.6	79	2.2	26	0.8	51	1.3
11 Restoran & hotel <i>Restaurants & hotels</i>	501	12.9	407	11.3	344	11.0	548	14.4
Perbelanjaan makanan di luar rumah <i>Expenditure on food away from home</i>	389	10.0	338	9.3	281	9.0	463	12.2
Perbelanjaan minuman di luar rumah <i>Expenditure on beverages away from home</i>	79	2.0	44	1.2	52	1.7	75	2.0
Perkhidmatan penginapan & lain-lain <i>Accommodation services & others</i>	32	0.8	25	0.7	11	0.4	10	0.3
12 Pelbagai barangan & perkhidmatan <i>Miscellaneous goods & services</i>	299	7.7	386	10.7	264	8.5	392	10.3
Komposisi perbelanjaan penggunaan isi rumah bulanan (01-12) <i>Composition of monthly household consumption expenditure (01-12)</i>	3,894	100.0	3,623	100.0	3,122	100.0	3,798	100.0

Jadual 3.1: Komposisi perbelanjaan penggunaan isi rumah bulanan mengikut negeri dan strata, Malaysia, 2019 (samb.)

Table 3.1: *Composition of monthly household consumption expenditure by state and strata, Malaysia, 2019 (cont'd)*

Kumpulan perbelanjaan <i>Expenditure group</i>	Luar Bandar/ Rural							
	Perak		Perlis		Selangor		Terengganu	
	(RM)	(%)	(RM)	(%)	(RM)	(%)	(RM)	(%)
01 Makanan & minuman bukan alkohol <i>Food & non-alcoholic beverages</i>	686	24.6	825	25.9	759	18.4	954	25.7
Beras <i>Rice</i>	32	1.1	30	0.9	37	0.9	42	1.1
Roti & bijirin lain <i>Bread & other cereals</i>	86	3.1	84	2.6	107	2.6	135	3.6
Daging <i>Meat</i>	82	2.9	123	3.8	96	2.3	122	3.3
Ikan & makanan laut <i>Fish & seafood</i>	178	6.4	280	8.8	165	4.0	221	5.9
Susu, keju & telur <i>Milk, cheese & eggs</i>	57	2.0	50	1.6	63	1.5	69	1.8
Minyak & lemak <i>Oils & fats</i>	19	0.7	17	0.5	24	0.6	23	0.6
Buah-buahan <i>Fruits</i>	45	1.6	47	1.5	54	1.3	82	2.2
Sayur-sayuran <i>Vegetables</i>	87	3.1	100	3.1	84	2.0	101	2.7
Gula, jem, madu, coklat & manisan <i>Sugar, jam, honey, chocolate & confectionery</i>	22	0.8	21	0.6	24	0.6	37	1.0
Keluaran makanan t.t.t.l <i>Food products n.e.c</i>	44	1.6	43	1.4	58	1.4	80	2.1
Kopi, teh, koko & minuman bukan alkohol <i>Coffee, tea, cocoa & non-alcoholic beverages</i>	36	1.3	31	1.0	46	1.1	44	1.2
02 Minuman alkohol & tembakau <i>Alcoholic beverages & tobacco</i>	65	2.3	79	2.5	74	1.8	92	2.5
03 Pakaian & kasut <i>Clothing & footwear</i>	111	4.0	89	2.8	108	2.6	163	4.4
04 Perumahan, air, elektrik, gas & bahan api lain <i>Housing, water, electricity, gas & other fuels</i>	536	19.2	548	17.2	1,019	24.8	661	17.8
05 Hiasan, perkakasan & penyelenggaraan isi rumah <i>Furnishings, household equipment & routine household maintenance</i>	103	3.7	98	3.0	220	5.3	247	6.6
06 Kesihatan <i>Health</i>	60	2.2	58	1.8	63	1.5	80	2.2
07 Pengangkutan <i>Transport</i>	335	12.0	472	14.8	592	14.4	482	13.0
08 Komunikasi <i>Communication</i>	131	4.7	116	3.7	189	4.6	177	4.8
09 Perkhidmatan rekreasi dan kebudayaan <i>Recreation services and culture</i>	107	3.8	136	4.2	163	4.0	141	3.8
10 Pendidikan <i>Education</i>	19	0.7	41	1.3	66	1.6	30	0.8
11 Restoran & hotel <i>Restaurants & hotels</i>	396	14.2	507	15.9	576	14.0	392	10.5
Perbelanjaan makanan di luar rumah <i>Expenditure on food away from home</i>	322	11.6	452	14.2	475	11.5	324	8.7
Perbelanjaan minuman di luar rumah <i>Expenditure on beverages away from home</i>	60	2.1	47	1.5	93	2.3	57	1.5
Perkhidmatan penginapan & lain-lain <i>Accommodation services & others</i>	15	0.5	7	0.2	8	0.2	10	0.3
12 Pelbagai barangan & perkhidmatan <i>Miscellaneous goods & services</i>	239	8.6	218	6.9	287	7.0	292	7.9
Komposisi perbelanjaan penggunaan isi rumah bulanan (01-12) <i>Composition of monthly household consumption expenditure (01-12)</i>	2,788	100.0	3,187	100.0	4,116	100.0	3,712	100.0

Jadual 3.1: Komposisi perbelanjaan penggunaan isi rumah bulanan mengikut negeri dan strata, Malaysia, 2019 (samb.)

Table 3.1: Composition of monthly household consumption expenditure by state and strata, Malaysia, 2019 (cont'd)

Kumpulan perbelanjaan <i>Expenditure group</i>	Luar Bandar/ Rural					
	Sabah		Sarawak		W.P. Labuan	
	(RM)	(%)	(RM)	(%)	(RM)	(%)
01 Makanan & minuman bukan alkohol <i>Food & non-alcoholic beverages</i>	615	27.0	729	28.1	788	19.4
Beras <i>Rice</i>	61	2.7	58	2.2	51	1.2
Roti & bijirin lain <i>Bread & other cereals</i>	72	3.2	75	2.9	71	1.8
Daging <i>Meat</i>	89	3.9	138	5.3	183	4.5
Ikan & makanan laut <i>Fish & seafood</i>	122	5.4	142	5.5	172	4.3
Susu, keju & telur <i>Milk, cheese & eggs</i>	55	2.4	58	2.2	65	1.6
Minyak & lemak <i>Oils & fats</i>	16	0.7	20	0.8	27	0.7
Buah-buahan <i>Fruits</i>	35	1.6	37	1.4	40	1.0
Sayur-sayuran <i>Vegetables</i>	67	2.9	84	3.2	64	1.6
Gula, jem, madu, coklat & manisan <i>Sugar, jam, honey, chocolate & confectionery</i>	17	0.7	17	0.6	24	0.6
Keluaran makanan t.t.t.l <i>Food products n.e.c</i>	35	1.5	44	1.7	36	0.9
Kopi, teh, koko & minuman bukan alkohol <i>Coffee, tea, cocoa & non-alcoholic beverages</i>	46	2.0	57	2.2	55	1.4
02 Minuman alkohol & tembakau <i>Alcoholic beverages & tobacco</i>	48	2.1	90	3.5	91	2.2
03 Pakaian & kasut <i>Clothing & footwear</i>	77	3.4	90	3.5	98	2.4
04 Perumahan, air, elektrik, gas & bahan api lain <i>Housing, water, electricity, gas & other fuels</i>	624	27.4	524	20.2	1,322	32.6
05 Hiasan, perkakasan & penyelenggaraan isi rumah <i>Furnishings, household equipment & routine household maintenance</i>	75	3.3	100	3.8	213	5.3
06 Kesihatan <i>Health</i>	29	1.3	37	1.4	33	0.8
07 Pengangkutan <i>Transport</i>	298	13.1	319	12.3	417	10.3
08 Komunikasi <i>Communication</i>	94	4.1	115	4.4	245	6.1
09 Perkhidmatan rekreasi dan kebudayaan <i>Recreation services and culture</i>	58	2.6	101	4.0	162	4.0
10 Pendidikan <i>Education</i>	9	0.4	9	0.3	26	0.6
11 Restoran & hotel <i>Restaurants & hotels</i>	189	8.3	273	10.5	414	10.2
Perbelanjaan makanan di luar rumah <i>Expenditure on food away from home</i>	150	6.6	219	8.4	327	8.1
Perbelanjaan minuman di luar rumah <i>Expenditure on beverages away from home</i>	34	1.5	41	1.6	55	1.3
Perkhidmatan penginapan & lain-lain <i>Accommodation services & others</i>	4	0.2	13	0.5	33	0.8
12 Pelbagai barangan & perkhidmatan <i>Miscellaneous goods & services</i>	160	7.0	208	8.0	246	6.1
Komposisi perbelanjaan penggunaan isi rumah bulanan (01-12) <i>Composition of monthly household consumption expenditure (01-12)</i>	2,276	100.0	2,595	100.0	4,055	100.0

Jadual 3.2: Perbelanjaan penggunaan isi rumah bulanan purata mengikut kumpulan etnik ketua isi rumah dan strata, Malaysia, 2019

Table 3.2: Mean monthly household consumption expenditure by ethnic group of head of household and strata, Malaysia, 2019

Kumpulan perbelanjaan <i>Expenditure group</i>	Bandar/ Urban						Bukan warganegara Malaysia <i>Non-Malaysian citizens</i>	(RM)
	Jumlah <i>Total</i>	Warganegara Malaysia <i>Malaysian citizens</i>						
		Jumlah warganegara <i>Total citizens</i>	Bumiputera	Cina <i>Chinese</i>	India <i>Indians</i>	Lain-lain <i>Others</i>		
01 Makanan & minuman bukan alkohol <i>Food & non-alcoholic beverages</i>	794	810	816	817	752	726	631	
Beras <i>Rice</i>	41	41	42	41	38	59	41	
Roti & bijirin lain <i>Bread & other cereals</i>	112	115	119	110	105	111	88	
Daging <i>Meat</i>	109	111	112	119	81	107	89	
Ikan & makanan laut <i>Fish & seafood</i>	168	173	177	171	162	138	118	
Susu, keju & telur <i>Milk, cheese & eggs</i>	66	68	71	63	66	58	50	
Minyak & lemak <i>Oils & fats</i>	25	25	24	27	28	20	21	
Buah-buahan <i>Fruits</i>	54	56	54	61	51	40	39	
Sayur-sayuran <i>Vegetables</i>	86	87	85	89	91	72	76	
Gula, jem, madu, coklat & manisan <i>Sugar, jam, honey, chocolate & confectionery</i>	26	27	27	26	25	22	22	
Keluaran makanan t.t.t.l <i>Food products n.e.c</i>	57	58	58	58	59	47	44	
Kopi, teh, koko & minuman bukan alkohol <i>Coffee, tea, cocoa & non-alcoholic beverages</i>	49	49	48	53	46	52	44	
02 Minuman alkohol & tembakau <i>Alcoholic beverages & tobacco</i>	111	112	75	179	134	61	100	
03 Pakaian & kasut <i>Clothing & footwear</i>	163	168	177	158	152	125	101	
04 Perumahan, air, elektrik, gas & bahan api lain <i>Housing, water, electricity, gas & other fuels</i>	1,179	1,185	1,029	1,494	1,200	875	1,116	
05 Hiasan, perkakasan & penyelenggaraan isi rumah <i>Furnishings, household equipment & routine household maintenance</i>	218	227	221	251	198	118	128	
06 Kesihatan <i>Health</i>	102	107	91	141	96	75	57	
07 Pengangkutan <i>Transport</i>	669	693	658	787	631	526	421	
08 Komunikasi <i>Communication</i>	252	257	243	287	253	155	209	
09 Perkhidmatan rekreasi dan kebudayaan <i>Recreation services and culture</i>	258	271	222	361	300	146	121	
10 Pendidikan <i>Education</i>	80	79	75	87	74	44	91	
11 Restoran & hotel <i>Restaurants & hotels</i>	699	708	665	808	681	396	612	
Perbelanjaan makanan di luar rumah <i>Expenditure on food away from home</i>	561	568	541	633	547	323	493	
Perbelanjaan minuman di luar rumah <i>Expenditure on beverages away from home</i>	106	107	96	128	107	66	102	
Perkhidmatan penginapan & lain-lain <i>Accommodation services & others</i>	32	34	28	47	28	7	16	
12 Pelbagai barangan & perkhidmatan <i>Miscellaneous goods & services</i>	391	406	387	462	361	287	234	
Perbelanjaan penggunaan isi rumah purata (01-12) <i>Mean monthly household consumption expenditure (01-12)</i>	4,916	5,023	4,658	5,834	4,832	3,535	3,820	

Jadual 3.2: Perbelanjaan penggunaan isi rumah bulanan purata mengikut kumpulan etnik ketua isi rumah dan strata, Malaysia, 2019 (samb.)

Table 3.2: Mean monthly household consumption expenditure by ethnic group of head of household and strata, Malaysia, 2019 (cont'd)

Kumpulan perbelanjaan <i>Expenditure group</i>	Luar Bandar/ Rural						(RM)
	Jumlah <i>Total</i>	Warganegara Malaysia <i>Malaysian citizens</i>					Bukan warganegara Malaysia <i>Non-Malaysian citizens</i>
		Jumlah warganegara <i>Total citizens</i>	Bumiputera	Cina <i>Chinese</i>	India <i>Indians</i>	Lain-lain <i>Others</i>	
01 Makanan & minuman bukan alkohol <i>Food & non-alcoholic beverages</i>	742	762	760	799	718	713	559
Beras <i>Rice</i>	45	45	46	41	37	51	45
Roti & bijirin lain <i>Bread & other cereals</i>	91	94	95	85	88	94	65
Daging <i>Meat</i>	109	113	113	121	77	106	74
Ikan & makanan laut <i>Fish & seafood</i>	170	176	176	175	175	160	115
Susu, keju & telur <i>Milk, cheese & eggs</i>	57	59	59	59	57	55	43
Minyak & lemak <i>Oils & fats</i>	21	22	21	26	28	20	17
Buah-buahan <i>Fruits</i>	47	48	47	64	42	43	30
Sayur-sayuran <i>Vegetables</i>	84	86	86	93	90	73	68
Gula, jem, madu, coklat & manisan <i>Sugar, jam, honey, chocolate & confectionery</i>	22	23	23	23	22	20	16
Keluaran makanan t.t.t.l <i>Food products n.e.c</i>	51	52	51	61	59	40	43
Kopi, teh, koko & minuman bukan alkohol <i>Coffee, tea, cocoa & non-alcoholic beverages</i>	44	44	44	50	44	51	42
02 Minuman alkohol & tembakau <i>Alcoholic beverages & tobacco</i>	81	82	74	152	135	54	78
03 Pakaian & kasut <i>Clothing & footwear</i>	109	113	115	103	101	103	71
04 Perumahan, air, elektrik, gas & bahan api lain <i>Housing, water, electricity, gas & other fuels</i>	631	651	628	881	691	656	450
05 Hiasan, perkakasan & penyelenggaraan isi rumah <i>Furnishings, household equipment & routine household maintenance</i>	132	139	138	160	134	85	69
06 Kesihatan <i>Health</i>	65	68	60	160	66	38	32
07 Pengangkutan <i>Transport</i>	386	409	405	439	475	341	172
08 Komunikasi <i>Communication</i>	137	140	137	173	152	114	107
09 Perkhidmatan rekreasi dan kebudayaan <i>Recreation services and culture</i>	117	127	115	247	193	93	29
10 Pendidikan <i>Education</i>	30	33	31	47	54	17	7
11 Restoran & hotel <i>Restaurants & hotels</i>	364	381	374	457	453	263	203
Perbelanjaan makanan di luar rumah <i>Expenditure on food away from home</i>	299	313	308	369	367	216	167
Perbelanjaan minuman di luar rumah <i>Expenditure on beverages away from home</i>	55	57	55	73	81	45	35
Perkhidmatan penginapan & lain-lain <i>Accommodation services & others</i>	10	11	11	16	5	2	0
12 Pelbagai barangan & perkhidmatan <i>Miscellaneous goods & services</i>	244	256	248	357	253	191	132
Perbelanjaan penggunaan isi rumah purata (01-12) <i>Mean monthly household consumption expenditure (01-12)</i>	3,038	3,160	3,085	3,974	3,426	2,668	1,908

Jadual 3.3: Peratusan perbelanjaan penggunaan isi rumah bulanan mengikut kumpulan etnik ketua isi rumah dan strata, Malaysia, 2019

Table 3.3: Percentage of monthly household consumption expenditure by ethnic group of head of household and strata, Malaysia, 2019

Kumpulan perbelanjaan <i>Expenditure group</i>	Bandar/ Urban (%)						
	Jumlah <i>Total</i>	Warganegara Malaysia <i>Malaysian citizens</i>					Bukan warganegara Malaysia <i>Non-Malaysian citizens</i>
		Jumlah warganegara <i>Total citizens</i>	Bumiputera	Cina <i>Chinese</i>	India <i>Indians</i>	Lain-lain <i>Others</i>	
01 Makanan & minuman bukan alkohol <i>Food & non-alcoholic beverages</i>	16.1	16.1	17.5	14.0	15.6	20.5	16.5
Beras <i>Rice</i>	0.8	0.8	0.9	0.7	0.8	1.7	1.1
Roti & bijirin lain <i>Bread & other cereals</i>	2.3	2.3	2.5	1.9	2.2	3.1	2.3
Daging <i>Meat</i>	2.2	2.2	2.4	2.0	1.7	3.0	2.3
Ikan & makanan laut <i>Fish & seafood</i>	3.4	3.4	3.8	2.9	3.4	3.9	3.1
Susu, keju & telur <i>Milk, cheese & eggs</i>	1.3	1.4	1.5	1.1	1.4	1.6	1.3
Minyak & lemak <i>Oils & fats</i>	0.5	0.5	0.5	0.5	0.6	0.6	0.5
Buah-buahan <i>Fruits</i>	1.1	1.1	1.2	1.0	1.1	1.1	1.0
Sayur-sayuran <i>Vegetables</i>	1.7	1.7	1.8	1.5	1.9	2.0	2.0
Gula, jem, madu, coklat & manisan <i>Sugar, jam, honey, chocolate & confectionery</i>	0.5	0.5	0.6	0.4	0.5	0.6	0.6
Keluaran makanan t.t.t.l <i>Food products n.e.c</i>	1.1	1.2	1.2	1.0	1.2	1.3	1.1
Kopi, teh, koko & minuman bukan alkohol <i>Coffee, tea, cocoa & non-alcoholic beverages</i>	1.0	1.0	1.0	0.9	0.9	1.5	1.2
02 Minuman alkohol & tembakau <i>Alcoholic beverages & tobacco</i>	2.3	2.2	1.6	3.1	2.8	1.7	2.6
03 Pakaian & kasut <i>Clothing & footwear</i>	3.3	3.4	3.8	2.7	3.1	3.5	2.7
04 Perumahan, air, elektrik, gas & bahan api lain <i>Housing, water, electricity, gas & other fuels</i>	24.0	23.6	22.1	25.6	24.8	24.8	29.2
05 Hiasan, perkakasan & penyelenggaraan isi rumah <i>Furnishings, household equipment & routine household maintenance</i>	4.4	4.5	4.7	4.3	4.1	3.3	3.3
06 Kesihatan <i>Health</i>	2.1	2.1	2.0	2.4	2.0	2.1	1.5
07 Pengangkutan <i>Transport</i>	13.6	13.8	14.1	13.5	13.1	14.9	11.0
08 Komunikasi <i>Communication</i>	5.1	5.1	5.2	4.9	5.2	4.4	5.5
09 Perkhidmatan rekreasi dan kebudayaan <i>Recreation services and culture</i>	5.2	5.4	4.8	6.2	6.2	4.1	3.2
10 Pendidikan <i>Education</i>	1.6	1.6	1.6	1.5	1.5	1.3	2.4
11 Restoran & hotel <i>Restaurants & hotels</i>	14.3	14.1	14.3	13.9	14.1	11.2	16.0
Perbelanjaan makanan di luar rumah <i>Expenditure on food away from home</i>	11.4	11.3	11.6	10.8	11.3	9.1	12.9
Perbelanjaan minuman di luar rumah <i>Expenditure on beverages away from home</i>	2.2	2.1	2.1	2.2	2.2	1.9	2.7
Perkhidmatan penginapan & lain-lain <i>Accommodation services & others</i>	0.7	0.7	0.6	0.8	0.6	0.2	0.4
12 Pelbagai barangan & perkhidmatan <i>Miscellaneous goods & services</i>	8.0	8.1	8.3	7.9	7.5	8.1	6.1
Peratusan perbelanjaan penggunaan isi rumah bulanan (01-12) <i>Percentage of monthly household consumption expenditure (01-12)</i>	100.0	100.0	100.0	100.0	100.0	100.0	100.0

Jadual 3.3: Peratusan perbelanjaan penggunaan isi rumah bulanan mengikut kumpulan etnik ketua isi rumah dan strata, Malaysia, 2019 (samb.)

Table 3.3: Percentage of monthly household consumption expenditure by ethnic group of head of household and strata, Malaysia, 2019 (cont'd)

Kumpulan perbelanjaan <i>Expenditure group</i>	Luar Bandar/ Rural						Bukan warganegara Malaysia <i>Non-Malaysian citizens</i>	(%)
	Jumlah <i>Total</i>	Warganegara Malaysia <i>Malaysian citizens</i>						
		Jumlah warganegara <i>Total citizens</i>	Bumiputera	Cina <i>Chinese</i>	India <i>Indians</i>	Lain-lain <i>Others</i>		
01 Makanan & minuman bukan alkohol <i>Food & non-alcoholic beverages</i>	24.4	24.1	24.7	20.1	21.0	26.7	29.3	
Beras <i>Rice</i>	1.5	1.4	1.5	1.0	1.1	1.9	2.4	
Roti & bijirin lain <i>Bread & other cereals</i>	3.0	3.0	3.1	2.2	2.6	3.5	3.4	
Daging <i>Meat</i>	3.6	3.6	3.7	3.1	2.3	4.0	3.9	
Ikan & makanan laut <i>Fish & seafood</i>	5.6	5.6	5.7	4.4	5.1	6.0	6.0	
Susu, keju & telur <i>Milk, cheese & eggs</i>	1.9	1.9	1.9	1.5	1.7	2.1	2.2	
Minyak & lemak <i>Oils & fats</i>	0.7	0.7	0.7	0.6	0.8	0.8	0.9	
Buah-buahan <i>Fruits</i>	1.5	1.5	1.5	1.6	1.2	1.6	1.6	
Sayur-sayuran <i>Vegetables</i>	2.8	2.7	2.8	2.3	2.6	2.7	3.6	
Gula, jem, madu, coklat & manisan <i>Sugar, jam, honey, chocolate & confectionery</i>	0.7	0.7	0.7	0.6	0.6	0.8	0.9	
Keluaran makanan t.t.t.l <i>Food products n.e.c</i>	1.7	1.7	1.7	1.5	1.7	1.5	2.2	
Kopi, teh, koko & minuman bukan alkohol <i>Coffee, tea, cocoa & non-alcoholic beverages</i>	1.5	1.4	1.4	1.3	1.3	1.9	2.2	
02 Minuman alkohol & tembakau <i>Alcoholic beverages & tobacco</i>	2.7	2.6	2.4	3.8	3.9	2.0	4.1	
03 Pakaian & kasut <i>Clothing & footwear</i>	3.6	3.6	3.7	2.6	3.0	3.9	3.7	
04 Perumahan, air, elektrik, gas & bahan api lain <i>Housing, water, electricity, gas & other fuels</i>	20.8	20.6	20.4	22.2	20.2	24.6	23.6	
05 Hiasan, perkakasan & penyelenggaraan isi rumah <i>Furnishings, household equipment & routine household maintenance</i>	4.3	4.4	4.5	4.0	3.9	3.2	3.6	
06 Kesihatan <i>Health</i>	2.1	2.2	1.9	4.0	1.9	1.4	1.7	
07 Pengangkutan <i>Transport</i>	12.7	12.9	13.1	11.0	13.9	12.8	9.0	
08 Komunikasi <i>Communication</i>	4.5	4.4	4.4	4.3	4.4	4.3	5.6	
09 Perkhidmatan rekreasi dan kebudayaan <i>Recreation services and culture</i>	3.9	4.0	3.7	6.2	5.6	3.5	1.5	
10 Pendidikan <i>Education</i>	1.0	1.0	1.0	1.2	1.6	0.6	0.3	
11 Restoran & hotel <i>Restaurants & hotels</i>	12.0	12.1	12.1	11.5	13.2	9.9	10.6	
Perbelanjaan makanan di luar rumah <i>Expenditure on food away from home</i>	9.8	9.9	10.0	9.3	10.7	8.1	8.8	
Perbelanjaan minuman di luar rumah <i>Expenditure on beverages away from home</i>	1.8	1.8	1.8	1.8	2.4	1.7	1.8	
Perkhidmatan penginapan & lain-lain <i>Accommodation services & others</i>	0.3	0.4	0.4	0.4	0.1	0.1	0.0	
12 Pelbagai barangan & perkhidmatan <i>Miscellaneous goods & services</i>	8.0	8.1	8.0	9.0	7.4	7.1	6.9	
Peratusan perbelanjaan penggunaan isi rumah bulanan (01-12) <i>Percentage of monthly household consumption expenditure (01-12)</i>	100.0	100.0	100.0	100.0	100.0	100.0	100.0	

Jadual 3.4: Komposisi perbelanjaan penggunaan isi rumah bulanan mengikut jantina ketua isi rumah dan strata, Malaysia, 2019

Table 3.4: Composition of monthly household consumption expenditure by sex of head of household and strata, Malaysia, 2019

Kumpulan perbelanjaan <i>Expenditure group</i>	Jumlah/ <i>Total</i>				Bandar/ <i>Urban</i>				Luar Bandar/ <i>Rural</i>			
	Lelaki <i>Male</i>		Perempuan <i>Female</i>		Lelaki <i>Male</i>		Perempuan <i>Female</i>		Lelaki <i>Male</i>		Perempuan <i>Female</i>	
	(RM)	(%)	(RM)	(%)	(RM)	(%)	(RM)	(%)	(RM)	(%)	(RM)	(%)
01 Makanan & minuman bukan alkohol <i>Food & non-alcoholic beverages</i>	802	17.0	690	18.8	814	15.9	693	17.6	755	24.2	679	26.1
Beras <i>Rice</i>	43	0.9	38	1.0	42	0.8	37	0.9	46	1.5	41	1.6
Roti & bijirin lain <i>Bread & other cereals</i>	110	2.3	99	2.7	114	2.2	102	2.6	92	3.0	86	3.3
Daging <i>Meat</i>	112	2.4	93	2.5	113	2.2	92	2.3	111	3.6	98	3.7
Ikan & makanan laut <i>Fish & seafood</i>	173	3.7	146	4.0	173	3.4	145	3.7	173	5.5	153	5.9
Susu, keju & telur <i>Milk, cheese & eggs</i>	67	1.4	53	1.4	69	1.3	53	1.4	59	1.9	52	2.0
Minyak & lemak <i>Oils & fats</i>	24	0.5	22	0.6	25	0.5	22	0.6	22	0.7	19	0.7
Buah-buahan <i>Fruits</i>	54	1.1	47	1.3	55	1.1	47	1.2	47	1.5	44	1.7
Sayur-sayuran <i>Vegetables</i>	87	1.8	79	2.1	87	1.7	79	2.0	85	2.7	79	3.0
Gula, jem, madu, coklat & manisan <i>Sugar, jam, honey, chocolate & confectionery</i>	26	0.6	22	0.6	27	0.5	22	0.6	22	0.7	20	0.8
Keluaran makanan t.t.t.l <i>Food products n.e.c</i>	57	1.2	49	1.3	58	1.1	50	1.3	52	1.7	46	1.8
Kopi, teh, koko & minuman bukan alkohol <i>Coffee, tea, cocoa & non-alcoholic beverages</i>	49	1.0	43	1.2	50	1.0	43	1.1	45	1.4	41	1.6
02 Minuman alkohol & tembakau <i>Alcoholic beverages & tobacco</i>	116	2.5	49	1.3	123	2.4	51	1.3	90	2.9	38	1.4
03 Pakaian & kasut <i>Clothing & footwear</i>	159	3.4	115	3.1	171	3.3	120	3.1	112	3.6	94	3.6
04 Perumahan, air, elektrik, gas & bahan api lain <i>Housing, water, electricity, gas & other fuels</i>	1,097	23.3	925	25.2	1,214	23.7	1,011	25.7	640	20.5	585	22.5
05 Hiasan, perkakasan & penyelenggaraan isi rumah <i>Furnishings, household equipment & routine household maintenance</i>	211	4.5	148	4.0	230	4.5	158	4.0	136	4.4	110	4.2
06 Kesihatan <i>Health</i>	95	2.0	93	2.5	103	2.0	99	2.5	64	2.1	66	2.5
07 Pengangkutan <i>Transport</i>	643	13.6	456	12.4	704	13.8	497	12.6	404	12.9	294	11.3
08 Komunikasi <i>Communication</i>	239	5.1	180	4.9	264	5.2	198	5.0	142	4.5	111	4.3
09 Perkhidmatan rekreasi dan kebudayaan <i>Recreation services and culture</i>	242	5.1	167	4.6	273	5.3	185	4.7	121	3.9	98	3.8
10 Pendidikan <i>Education</i>	75	1.6	44	1.2	86	1.7	49	1.3	31	1.0	24	0.9
11 Restoran & hotel <i>Restaurants & hotels</i>	658	14.0	500	13.6	730	14.3	550	14.0	377	12.1	298	11.4
Perbelanjaan makanan di luar rumah <i>Expenditure on food away from home</i>	528	11.2	409	11.1	584	11.4	449	11.4	310	9.9	246	9.4
Perbelanjaan minuman di luar rumah <i>Expenditure on beverages away from home</i>	100	2.1	76	2.1	111	2.2	84	2.1	57	1.8	42	1.6
Perkhidmatan penginapan & lain-lain <i>Accommodation services & others</i>	30	0.6	15	0.4	35	0.7	17	0.4	10	0.3	9	0.4
12 Pelbagai barangan & perkhidmatan <i>Miscellaneous goods & services</i>	374	7.9	298	8.1	405	7.9	321	8.2	251	8.0	208	8.0
Komposisi perbelanjaan penggunaan isi rumah bulanan (01-12) <i>Composition of monthly household consumption expenditure (01-12)</i>	4,710	100.0	3,666	100.0	5,117	100.0	3,932	100.0	3,125	100.0	2,606	100.0

Jadual 3.5: Perbelanjaan penggunaan isi rumah bulanan purata mengikut kumpulan umur ketua isi rumah dan strata, Malaysia, 2019

Table 3.5: Mean monthly household consumption expenditure by age group of head of household and strata, Malaysia, 2019

Kumpulan perbelanjaan <i>Expenditure group</i>	Bandar/ Urban					(RM)
	Umur (Tahun)/ Age (Year)					
	24 dan ke bawah <i>24 and below</i>	25-34	35-44	45-64	65 dan ke atas <i>65 and above</i>	
01 Makanan & minuman bukan alkohol <i>Food & non-alcoholic beverages</i>	569	736	808	847	706	
Beras <i>Rice</i>	31	39	42	44	37	
Roti & bijirin lain <i>Bread & other cereals</i>	90	105	116	120	90	
Daging <i>Meat</i>	74	96	110	121	93	
Ikan & makanan laut <i>Fish & seafood</i>	110	146	165	187	159	
Susu, keju & telur <i>Milk, cheese & eggs</i>	40	77	77	59	54	
Minyak & lemak <i>Oils & fats</i>	18	23	25	27	23	
Buah-buahan <i>Fruits</i>	32	46	52	61	55	
Sayur-sayuran <i>Vegetables</i>	67	79	85	91	84	
Gula, jem, madu, coklat & manisan <i>Sugar, jam, honey, chocolate & confectionery</i>	20	25	28	27	20	
Keluaran makanan t.t.t.l <i>Food products n.e.c</i>	44	55	57	60	49	
Kopi, teh, koko & minuman bukan alkohol <i>Coffee, tea, cocoa & non-alcoholic beverages</i>	42	46	50	52	41	
02 Minuman alkohol & tembakau <i>Alcoholic beverages & tobacco</i>	94	100	113	123	82	
03 Pakaian & kasut <i>Clothing & footwear</i>	116	140	179	180	101	
04 Perumahan, air, elektrik, gas & bahan api lain <i>Housing, water, electricity, gas & other fuels</i>	921	1,054	1,211	1,245	1,139	
05 Hiasan, perkakasan & penyelenggaraan isi rumah <i>Furnishings, household equipment & routine household maintenance</i>	102	203	242	224	190	
06 Kesihatan <i>Health</i>	54	83	91	116	127	
07 Pengangkutan <i>Transport</i>	365	590	693	755	483	
08 Komunikasi <i>Communication</i>	211	242	253	281	163	
09 Perkhidmatan rekreasi dan kebudayaan <i>Recreation services and culture</i>	150	199	269	297	209	
10 Pendidikan <i>Education</i>	59	50	109	90	22	
11 Restoran & hotel <i>Restaurants & hotels</i>	642	684	750	734	467	
Perbelanjaan makanan di luar rumah <i>Expenditure on food away from home</i>	530	553	598	590	363	
Perbelanjaan minuman di luar rumah <i>Expenditure on beverages away from home</i>	108	110	114	109	65	
Perkhidmatan penginapan & lain-lain <i>Accommodation services & others</i>	4	21	37	34	39	
12 Pelbagai barangan & perkhidmatan <i>Miscellaneous goods & services</i>	217	340	405	448	259	
Perbelanjaan penggunaan isi rumah purata (01-12) <i>Mean monthly household consumption expenditure (01-12)</i>	3,501	4,421	5,124	5,340	3,947	

Jadual 3.5: Perbelanjaan penggunaan isi rumah bulanan purata mengikut kumpulan umur ketua isi rumah dan strata, Malaysia, 2019 (samb.)

Table 3.5: Mean monthly household consumption expenditure by age group of head of household and strata, Malaysia, 2019 (cont'd)

Kumpulan perbelanjaan <i>Expenditure group</i>	Luar Bandar/ Rural					(RM)
	Umur (Tahun)/ Age (Year)					
	24 dan ke bawah <i>24 and below</i>	25-34	35-44	45-64	65 dan ke atas <i>65 and above</i>	
01 Makanan & minuman bukan alkohol <i>Food & non-alcoholic beverages</i>	663	704	752	782	663	
Beras <i>Rice</i>	43	41	47	48	40	
Roti & bijirin lain <i>Bread & other cereals</i>	87	87	97	94	80	
Daging <i>Meat</i>	91	100	109	119	91	
Ikan & makanan laut <i>Fish & seafood</i>	143	153	167	183	158	
Susu, keju & telur <i>Milk, cheese & eggs</i>	51	69	65	53	48	
Minyak & lemak <i>Oils & fats</i>	20	20	21	22	19	
Buah-buahan <i>Fruits</i>	39	42	44	50	47	
Sayur-sayuran <i>Vegetables</i>	81	78	82	89	81	
Gula, jem, madu, coklat & manisan <i>Sugar, jam, honey, chocolate & confectionery</i>	18	21	23	23	18	
Keluaran makanan t.t.t.l <i>Food products n.e.c</i>	48	48	52	54	45	
Kopi, teh, koko & minuman bukan alkohol <i>Coffee, tea, cocoa & non-alcoholic beverages</i>	42	44	46	46	36	
02 Minuman alkohol & tembakau <i>Alcoholic beverages & tobacco</i>	69	79	81	90	60	
03 Pakaian & kasut <i>Clothing & footwear</i>	90	105	121	116	79	
04 Perumahan, air, elektrik, gas & bahan api lain <i>Housing, water, electricity, gas & other fuels</i>	548	580	646	657	601	
05 Hiasan, perkakasan & penyelenggaraan isi rumah <i>Furnishings, household equipment & routine household maintenance</i>	92	125	156	132	112	
06 Kesihatan <i>Health</i>	45	54	59	69	74	
07 Pengangkutan <i>Transport</i>	277	363	423	420	270	
08 Komunikasi <i>Communication</i>	124	142	142	147	93	
09 Perkhidmatan rekreasi dan kebudayaan <i>Recreation services and culture</i>	69	100	125	128	101	
10 Pendidikan <i>Education</i>	17	22	39	35	14	
11 Restoran & hotel <i>Restaurants & hotels</i>	330	374	399	379	263	
Perbelanjaan makanan di luar rumah <i>Expenditure on food away from home</i>	269	307	327	311	219	
Perbelanjaan minuman di luar rumah <i>Expenditure on beverages away from home</i>	55	58	60	57	39	
Perkhidmatan penginapan & lain-lain <i>Accommodation services & others</i>	6	9	12	11	5	
12 Pelbagai barangan & perkhidmatan <i>Miscellaneous goods & services</i>	178	245	277	260	161	
Perbelanjaan penggunaan isi rumah purata (01-12) <i>Mean monthly household consumption expenditure (01-12)</i>	2,503	2,894	3,220	3,216	2,489	

Jadual 3.6: Peratusan perbelanjaan penggunaan isi rumah mengikut kumpulan umur ketua isi rumah dan strata, Malaysia, 2019

Table 3.6: Percentage of monthly household consumption expenditure by age group of head of household and strata, Malaysia, 2019

Kumpulan perbelanjaan <i>Expenditure group</i>	Bandar/ Urban					(%)
	Umur (Tahun)/ Age (Year)					
	24 dan ke bawah <i>24 and below</i>	25-34	35-44	45-64	65 dan ke atas <i>65 and above</i>	
01 Makanan & minuman bukan alkohol <i>Food & non-alcoholic beverages</i>	16.3	16.7	15.8	15.9	17.9	
Beras <i>Rice</i>	0.9	0.9	0.8	0.8	0.9	
Roti & bijirin lain <i>Bread & other cereals</i>	2.6	2.4	2.3	2.2	2.3	
Daging <i>Meat</i>	2.1	2.2	2.2	2.3	2.3	
Ikan & makanan laut <i>Fish & seafood</i>	3.1	3.3	3.2	3.5	4.0	
Susu, keju & telur <i>Milk, cheese & eggs</i>	1.1	1.7	1.5	1.1	1.4	
Minyak & lemak <i>Oils & fats</i>	0.5	0.5	0.5	0.5	0.6	
Buah-buahan <i>Fruits</i>	0.9	1.0	1.0	1.1	1.4	
Sayur-sayuran <i>Vegetables</i>	1.9	1.8	1.7	1.7	2.1	
Gula, jem, madu, coklat & manisan <i>Sugar, jam, honey, chocolate & confectionery</i>	0.6	0.6	0.6	0.5	0.5	
Keluaran makanan t.t.t.l <i>Food products n.e.c</i>	1.3	1.2	1.1	1.1	1.3	
Kopi, teh, koko & minuman bukan alkohol <i>Coffee, tea, cocoa & non-alcoholic beverages</i>	1.2	1.0	1.0	1.0	1.0	
02 Minuman alkohol & tembakau <i>Alcoholic beverages & tobacco</i>	2.7	2.3	2.2	2.3	2.1	
03 Pakaian & kasut <i>Clothing & footwear</i>	3.3	3.2	3.5	3.4	2.6	
04 Perumahan, air, elektrik, gas & bahan api lain <i>Housing, water, electricity, gas & other fuels</i>	26.3	23.8	23.6	23.3	28.8	
05 Hiasan, perkakasan & penyelenggaraan isi rumah <i>Furnishings, household equipment & routine household maintenance</i>	2.9	4.6	4.7	4.2	4.8	
06 Kesihatan <i>Health</i>	1.5	1.9	1.8	2.2	3.2	
07 Pengangkutan <i>Transport</i>	10.4	13.4	13.5	14.1	12.2	
08 Komunikasi <i>Communication</i>	6.0	5.5	4.9	5.3	4.1	
09 Perkhidmatan rekreasi dan kebudayaan <i>Recreation services and culture</i>	4.3	4.5	5.3	5.6	5.3	
10 Pendidikan <i>Education</i>	1.7	1.1	2.1	1.7	0.5	
11 Restoran & hotel <i>Restaurants & hotels</i>	18.3	15.5	14.6	13.7	11.8	
Perbelanjaan makanan di luar rumah <i>Expenditure on food away from home</i>	15.1	12.5	11.7	11.1	9.2	
Perbelanjaan minuman di luar rumah <i>Expenditure on beverages away from home</i>	3.1	2.5	2.2	2.0	1.7	
Perkhidmatan penginapan & lain-lain <i>Accommodation services & others</i>	0.1	0.5	0.7	0.6	1.0	
12 Pelbagai barangan & perkhidmatan <i>Miscellaneous goods & services</i>	6.2	7.7	7.9	8.4	6.6	
Peratusan perbelanjaan penggunaan isi rumah bulanan (01-12) <i>Percentage of monthly household consumption expenditure (01-12)</i>	100.0	100.0	100.0	100.0	100.0	

Jadual 3.6: Peratusan perbelanjaan penggunaan isi rumah mengikut kumpulan umur ketua isi rumah dan strata, Malaysia, 2019 (samb.)

Table 3.6: Percentage of monthly household consumption expenditure by age group of head of household and strata, Malaysia, 2019 (cont'd)

Kumpulan perbelanjaan <i>Expenditure group</i>	Luar Bandar/ Rural					(%)
	Umur (Tahun)/ Age (Year)					
	24 dan ke bawah <i>24 and below</i>	25-34	35-44	45-64	65 dan ke atas <i>65 and above</i>	
01 Makanan & minuman bukan alkohol <i>Food & non-alcoholic beverages</i>	26.5	24.3	23.4	24.3	26.6	
Beras <i>Rice</i>	1.7	1.4	1.5	1.5	1.6	
Roti & bijirin lain <i>Bread & other cereals</i>	3.5	3.0	3.0	2.9	3.2	
Daging <i>Meat</i>	3.6	3.5	3.4	3.7	3.7	
Ikan & makanan laut <i>Fish & seafood</i>	5.7	5.3	5.2	5.7	6.4	
Susu, keju & telur <i>Milk, cheese & eggs</i>	2.0	2.4	2.0	1.7	1.9	
Minyak & lemak <i>Oils & fats</i>	0.8	0.7	0.7	0.7	0.8	
Buah-buahan <i>Fruits</i>	1.6	1.4	1.4	1.6	1.9	
Sayur-sayuran <i>Vegetables</i>	3.2	2.7	2.5	2.8	3.3	
Gula, jem, madu, coklat & manisan <i>Sugar, jam, honey, chocolate & confectionery</i>	0.7	0.7	0.7	0.7	0.7	
Keluaran makanan t.t.t.l <i>Food products n.e.c</i>	1.9	1.7	1.6	1.7	1.8	
Kopi, teh, koko & minuman bukan alkohol <i>Coffee, tea, cocoa & non-alcoholic beverages</i>	1.7	1.5	1.4	1.4	1.5	
02 Minuman alkohol & tembakau <i>Alcoholic beverages & tobacco</i>	2.8	2.7	2.5	2.8	2.4	
03 Pakaian & kasut <i>Clothing & footwear</i>	3.6	3.6	3.8	3.6	3.2	
04 Perumahan, air, elektrik, gas & bahan api lain <i>Housing, water, electricity, gas & other fuels</i>	21.9	20.1	20.0	20.4	24.1	
05 Hiasan, perkakasan & penyelenggaraan isi rumah <i>Furnishings, household equipment & routine household maintenance</i>	3.7	4.3	4.8	4.1	4.5	
06 Kesihatan <i>Health</i>	1.8	1.9	1.8	2.2	3.0	
07 Pengangkutan <i>Transport</i>	11.1	12.5	13.1	13.1	10.8	
08 Komunikasi <i>Communication</i>	5.0	4.9	4.4	4.6	3.7	
09 Perkhidmatan rekreasi dan kebudayaan <i>Recreation services and culture</i>	2.7	3.5	3.9	4.0	4.1	
10 Pendidikan <i>Education</i>	0.7	0.8	1.2	1.1	0.5	
11 Restoran & hotel <i>Restaurants & hotels</i>	13.2	12.9	12.4	11.8	10.6	
Perbelanjaan makanan di luar rumah <i>Expenditure on food away from home</i>	10.7	10.6	10.1	9.7	8.8	
Perbelanjaan minuman di luar rumah <i>Expenditure on beverages away from home</i>	2.2	2.0	1.9	1.8	1.6	
Perkhidmatan penginapan & lain-lain <i>Accommodation services & others</i>	0.2	0.3	0.4	0.3	0.2	
12 Pelbagai barangan & perkhidmatan <i>Miscellaneous goods & services</i>	7.1	8.5	8.6	8.1	6.5	
Peratusan perbelanjaan penggunaan isi rumah bulanan (01-12) <i>Percentage of monthly household consumption expenditure (01-12)</i>	100.0	100.0	100.0	100.0	100.0	

Jadual 3.7: Perbelanjaan penggunaan isi rumah bulanan purata mengikut saiz dan strata, Malaysia, 2019

Table 3.7: Mean monthly household consumption expenditure by size and strata, Malaysia, 2019

Kumpulan perbelanjaan <i>Expenditure group</i>	Bandar/ Urban							(RM)
	Saiz Isi Rumah (Orang)/ Household Size (Person)							
	Satu <i>One</i>	Dua <i>Two</i>	Tiga <i>Three</i>	Empat <i>Four</i>	Lima <i>Five</i>	Enam <i>Six</i>	Tujuh <i>Seven</i>	Lapan dan lebih <i>Eight and more</i>
01 Makanan & minuman bukan alkohol <i>Food & non-alcoholic beverages</i>	399	638	763	860	902	957	1,044	1,115
<i>Beras</i> <i>Rice</i>	25	35	38	44	45	50	52	67
<i>Roti & bijirin lain</i> <i>Bread & other cereals</i>	70	89	105	119	130	136	149	155
<i>Daging</i> <i>Meat</i>	46	81	103	122	127	139	149	163
<i>Ikan & makanan laut</i> <i>Fish & seafood</i>	65	134	162	184	196	207	225	240
<i>Susu, keju & telur</i> <i>Milk, cheese & eggs</i>	31	44	62	72	77	87	100	116
<i>Minyak & lemak</i> <i>Oils & fats</i>	14	23	25	27	27	27	28	29
<i>Buah-buahan</i> <i>Fruits</i>	31	48	54	57	60	60	65	66
<i>Sayur-sayuran</i> <i>Vegetables</i>	42	75	87	93	95	96	104	108
<i>Gula, jem, madu, coklat & manisan</i> <i>Sugar, jam, honey, chocolate & confectionery</i>	16	20	25	29	30	31	33	35
<i>Keluaran makanan t.t.t.l</i> <i>Food products n.e.c</i>	29	49	57	60	61	67	72	68
<i>Kopi, teh, koko & minuman bukan alkohol</i> <i>Coffee, tea, cocoa & non-alcoholic beverages</i>	31	39	47	53	54	58	68	68
02 Minuman alkohol & tembakau <i>Alcoholic beverages & tobacco</i>	64	97	114	129	119	110	117	117
03 Pakaian & kasut <i>Clothing & footwear</i>	71	101	129	186	214	226	261	259
04 Perumahan, air, elektrik, gas & bahan api lain <i>Housing, water, electricity, gas & other fuels</i>	941	1,141	1,194	1,237	1,231	1,183	1,246	1,154
05 Hiasan, perkakasan & penyelenggaraan isi rumah <i>Furnishings, household equipment & routine household maintenance</i>	110	172	214	240	260	252	288	241
06 Kesihatan <i>Health</i>	74	104	96	102	106	116	134	106
07 Pengangkutan <i>Transport</i>	318	513	644	716	809	793	1,008	844
08 Komunikasi <i>Communication</i>	118	184	245	289	294	303	336	336
09 Perkhidmatan rekreasi dan kebudayaan <i>Recreation services and culture</i>	136	211	251	291	294	300	316	292
10 Pendidikan <i>Education</i>	6	20	53	106	127	132	144	155
11 Restoran & hotel <i>Restaurants & hotels</i>	413	544	673	785	806	833	859	822
<i>Perbelanjaan makanan di luar rumah</i> <i>Expenditure on food away from home</i>	325	430	538	628	653	678	693	679
<i>Perbelanjaan minuman di luar rumah</i> <i>Expenditure on beverages away from home</i>	75	89	106	119	117	117	119	112
<i>Perkhidmatan penginapan & lain-lain</i> <i>Accommodation services & others</i>	13	26	29	39	37	39	47	31
12 Pelbagai barangan & perkhidmatan <i>Miscellaneous goods & services</i>	191	286	370	429	464	497	554	515
Perbelanjaan penggunaan isi rumah purata (01-12) <i>Mean monthly household consumption expenditure (01-12)</i>	2,841	4,011	4,747	5,370	5,626	5,702	6,307	5,957

Jadual 3.7: Perbelanjaan penggunaan isi rumah bulanan purata mengikut saiz dan strata, Malaysia, 2019 (samb.)

Table 3.7: Mean monthly household consumption expenditure by size and strata, Malaysia, 2019 (cont'd)

Kumpulan perbelanjaan <i>Expenditure group</i>	Luar Bandar/ Rural							(RM)
	Saiz Isi Rumah (Orang)/ Household Size (Person)							
	Satu <i>One</i>	Dua <i>Two</i>	Tiga <i>Three</i>	Empat <i>Four</i>	Lima <i>Five</i>	Enam <i>Six</i>	Tujuh <i>Seven</i>	Lapan dan lebih <i>Eight and more</i>
01 Makanan & minuman bukan alkohol <i>Food & non-alcoholic beverages</i>	433	603	711	788	825	867	927	1,033
<i>Beras</i> <i>Rice</i>	29	37	41	45	51	51	56	74
<i>Roti & bijirin lain</i> <i>Bread & other cereals</i>	60	72	89	97	99	109	113	125
<i>Daging</i> <i>Meat</i>	61	82	101	116	126	135	141	154
<i>Ikan & makanan laut</i> <i>Fish & seafood</i>	89	141	165	183	190	194	212	232
<i>Susu, keju & telur</i> <i>Milk, cheese & eggs</i>	28	37	50	59	66	77	84	106
<i>Minyak & lemak</i> <i>Oils & fats</i>	13	19	22	23	23	24	24	26
<i>Buah-buahan</i> <i>Fruits</i>	29	43	44	52	49	51	56	57
<i>Sayur-sayuran</i> <i>Vegetables</i>	51	76	85	90	91	93	98	105
<i>Gula, jem, madu, coklat & manisan</i> <i>Sugar, jam, honey, chocolate & confectionery</i>	12	16	21	24	26	26	28	32
<i>Keluaran makanan t.t.t.l</i> <i>Food products n.e.c</i>	31	43	52	56	56	57	60	65
<i>Kopi, teh, koko & minuman bukan alkohol</i> <i>Coffee, tea, cocoa & non-alcoholic beverages</i>	32	38	41	46	48	50	53	59
02 Minuman alkohol & tembakau <i>Alcoholic beverages & tobacco</i>	49	68	86	86	84	88	98	113
03 Pakaian & kasut <i>Clothing & footwear</i>	51	73	98	118	129	142	154	171
04 Perumahan, air, elektrik, gas & bahan api lain <i>Housing, water, electricity, gas & other fuels</i>	467	566	627	688	659	677	680	749
05 Hiasan, perkakasan & penyelenggaraan isi rumah <i>Furnishings, household equipment & routine household maintenance</i>	71	105	136	161	142	140	159	154
06 Kesihatan <i>Health</i>	49	65	79	63	59	64	67	66
07 Pengangkutan <i>Transport</i>	197	279	372	436	458	460	481	518
08 Komunikasi <i>Communication</i>	68	97	134	158	152	169	175	188
09 Perkhidmatan rekreasi dan kebudayaan <i>Recreation services and culture</i>	68	99	111	133	129	131	139	153
10 Pendidikan <i>Education</i>	3	6	24	39	42	51	53	57
11 Restoran & hotel <i>Restaurants & hotels</i>	203	250	342	404	426	458	472	512
<i>Perbelanjaan makanan di luar rumah</i> <i>Expenditure on food away from home</i>	161	204	282	333	351	380	390	421
<i>Perbelanjaan minuman di luar rumah</i> <i>Expenditure on beverages away from home</i>	33	40	53	61	62	66	69	76
<i>Perkhidmatan penginapan & lain-lain</i> <i>Accommodation services & others</i>	9	7	7	11	12	12	12	16
12 Pelbagai barangan & perkhidmatan <i>Miscellaneous goods & services</i>	104	158	226	280	287	307	319	396
Perbelanjaan penggunaan isi rumah purata (01-12) <i>Mean monthly household consumption expenditure (01-12)</i>	1,763	2,369	2,946	3,355	3,391	3,553	3,724	4,110

Jadual 3.8: Peratusan perbelanjaan penggunaan isi rumah bulanan mengikut saiz dan strata, Malaysia, 2019

Table 3.8: Percentage of monthly household consumption expenditure by size and strata, Malaysia, 2019

Kumpulan perbelanjaan <i>Expenditure group</i>	Bandar/ Urban (%)							
	Saiz Isi Rumah (Orang)/ Household Size (Person)							
	Satu <i>One</i>	Dua <i>Two</i>	Tiga <i>Three</i>	Empat <i>Four</i>	Lima <i>Five</i>	Enam <i>Six</i>	Tujuh <i>Seven</i>	Lapan dan lebih <i>Eight and more</i>
01 Makanan & minuman bukan alkohol <i>Food & non-alcoholic beverages</i>	14.1	15.9	16.1	16.0	16.0	16.8	16.6	18.7
Beras <i>Rice</i>	0.9	0.9	0.8	0.8	0.8	0.9	0.8	1.1
Roti & bijirin lain <i>Bread & other cereals</i>	2.4	2.2	2.2	2.2	2.3	2.4	2.4	2.6
Daging <i>Meat</i>	1.6	2.0	2.2	2.3	2.3	2.4	2.4	2.7
Ikan & makanan laut <i>Fish & seafood</i>	2.3	3.3	3.4	3.4	3.5	3.6	3.6	4.0
Susu, keju & telur <i>Milk, cheese & eggs</i>	1.1	1.1	1.3	1.4	1.4	1.5	1.6	1.9
Minyak & lemak <i>Oils & fats</i>	0.5	0.6	0.5	0.5	0.5	0.5	0.4	0.5
Buah-buahan <i>Fruits</i>	1.1	1.2	1.1	1.1	1.1	1.0	1.0	1.1
Sayur-sayuran <i>Vegetables</i>	1.5	1.9	1.8	1.7	1.7	1.7	1.7	1.8
Gula, jem, madu, coklat & manisan <i>Sugar, jam, honey, chocolate & confectionery</i>	0.6	0.5	0.5	0.5	0.5	0.5	0.5	0.6
Keluaran makanan t.t.t.l <i>Food products n.e.c</i>	1.0	1.2	1.2	1.1	1.1	1.2	1.1	1.1
Kopi, teh, koko & minuman bukan alkohol <i>Coffee, tea, cocoa & non-alcoholic beverages</i>	1.1	1.0	1.0	1.0	1.0	1.0	1.1	1.1
02 Minuman alkohol & tembakau <i>Alcoholic beverages & tobacco</i>	2.3	2.4	2.4	2.4	2.1	1.9	1.9	2.0
03 Pakaian & kasut <i>Clothing & footwear</i>	2.5	2.5	2.7	3.5	3.8	4.0	4.1	4.4
04 Perumahan, air, elektrik, gas & bahan api lain <i>Housing, water, electricity, gas & other fuels</i>	33.1	28.5	25.2	23.0	21.9	20.8	19.8	19.4
05 Hiasan, perkakasan & penyelenggaraan isi rumah <i>Furnishings, household equipment & routine household maintenance</i>	3.9	4.3	4.5	4.5	4.6	4.4	4.6	4.0
06 Kesihatan <i>Health</i>	2.6	2.6	2.0	1.9	1.9	2.0	2.1	1.8
07 Pengangkutan <i>Transport</i>	11.2	12.8	13.6	13.3	14.4	13.9	16.0	14.2
08 Komunikasi <i>Communication</i>	4.2	4.6	5.2	5.4	5.2	5.3	5.3	5.6
09 Perkhidmatan rekreasi dan kebudayaan <i>Recreation services and culture</i>	4.8	5.3	5.3	5.4	5.2	5.3	5.0	4.9
10 Pendidikan <i>Education</i>	0.2	0.5	1.1	2.0	2.3	2.3	2.3	2.6
11 Restoran & hotel <i>Restaurants & hotels</i>	14.6	13.6	14.2	14.6	14.3	14.6	13.6	13.8
Perbelanjaan makanan di luar rumah <i>Expenditure on food away from home</i>	11.4	10.7	11.3	11.7	11.6	11.9	11.0	11.4
Perbelanjaan minuman di luar rumah <i>Expenditure on beverages away from home</i>	2.6	2.2	2.2	2.2	2.1	2.0	1.9	1.9
Perkhidmatan penginapan & lain-lain <i>Accommodation services & others</i>	0.5	0.6	0.6	0.7	0.7	0.7	0.7	0.5
12 Pelbagai barangan & perkhidmatan <i>Miscellaneous goods & services</i>	6.7	7.1	7.8	8.0	8.3	8.7	8.8	8.6
Peratusan perbelanjaan penggunaan isi rumah bulanan (01-12) <i>Percentage of monthly household consumption expenditure (01-12)</i>	100.0	100.0	100.0	100.0	100.0	100.0	100.0	100.0

Jadual 3.8: Peratusan perbelanjaan penggunaan isi rumah bulanan mengikut saiz dan strata, Malaysia, 2019 (samb.)

Table 3.8: Percentage of monthly household consumption expenditure by size and strata, Malaysia, 2019 (cont'd)

Kumpulan perbelanjaan <i>Expenditure group</i>	Luar Bandar/ <i>Rural</i>							(%)
	Saiz Isi Rumah (Orang)/ <i>Household Size (Person)</i>							
	Satu <i>One</i>	Dua <i>Two</i>	Tiga <i>Three</i>	Empat <i>Four</i>	Lima <i>Five</i>	Enam <i>Six</i>	Tujuh <i>Seven</i>	Lapan dan lebih <i>Eight and more</i>
01 Makanan & minuman bukan alkohol <i>Food & non-alcoholic beverages</i>	24.5	25.4	24.1	23.5	24.3	24.4	24.9	25.1
Beras <i>Rice</i>	1.6	1.6	1.4	1.3	1.5	1.4	1.5	1.8
Roti & bijirin lain <i>Bread & other cereals</i>	3.4	3.0	3.0	2.9	2.9	3.1	3.0	3.0
Daging <i>Meat</i>	3.4	3.5	3.4	3.5	3.7	3.8	3.8	3.7
Ikan & makanan laut <i>Fish & seafood</i>	5.0	6.0	5.6	5.4	5.6	5.5	5.7	5.6
Susu, keju & telur <i>Milk, cheese & eggs</i>	1.6	1.6	1.7	1.7	1.9	2.2	2.3	2.6
Minyak & lemak <i>Oils & fats</i>	0.7	0.8	0.7	0.7	0.7	0.7	0.7	0.6
Buah-buahan <i>Fruits</i>	1.6	1.8	1.5	1.5	1.5	1.4	1.5	1.4
Sayur-sayuran <i>Vegetables</i>	2.9	3.2	2.9	2.7	2.7	2.6	2.6	2.6
Gula, jem, madu, coklat & manisan <i>Sugar, jam, honey, chocolate & confectionery</i>	0.7	0.7	0.7	0.7	0.8	0.7	0.8	0.8
Keluaran makanan t.t.t.l <i>Food products n.e.c</i>	1.7	1.8	1.8	1.7	1.7	1.6	1.6	1.6
Kopi, teh, koko & minuman bukan alkohol <i>Coffee, tea, cocoa & non-alcoholic beverages</i>	1.8	1.6	1.4	1.4	1.4	1.4	1.4	1.4
02 Minuman alkohol & tembakau <i>Alcoholic beverages & tobacco</i>	2.8	2.9	2.9	2.6	2.5	2.5	2.6	2.8
03 Pakaian & kasut <i>Clothing & footwear</i>	2.9	3.1	3.3	3.5	3.8	4.0	4.1	4.2
04 Perumahan, air, elektrik, gas & bahan api lain <i>Housing, water, electricity, gas & other fuels</i>	26.5	23.9	21.3	20.5	19.4	19.1	18.3	18.2
05 Hiasan, perkakasan & penyelenggaraan isi rumah <i>Furnishings, household equipment & routine household maintenance</i>	4.1	4.4	4.6	4.8	4.2	3.9	4.3	3.7
06 Kesihatan <i>Health</i>	2.8	2.8	2.7	1.9	1.7	1.8	1.8	1.6
07 Pengangkutan <i>Transport</i>	11.2	11.8	12.6	13.0	13.5	13.0	12.9	12.6
08 Komunikasi <i>Communication</i>	3.9	4.1	4.6	4.7	4.5	4.7	4.7	4.6
09 Perkhidmatan rekreasi dan kebudayaan <i>Recreation services and culture</i>	3.9	4.2	3.8	4.0	3.8	3.7	3.7	3.7
10 Pendidikan <i>Education</i>	0.2	0.2	0.8	1.2	1.2	1.4	1.4	1.4
11 Restoran & hotel <i>Restaurants & hotels</i>	11.5	10.6	11.6	12.0	12.6	12.9	12.7	12.5
Perbelanjaan makanan di luar rumah <i>Expenditure on food away from home</i>	9.1	8.6	9.6	9.9	10.3	10.7	10.5	10.2
Perbelanjaan minuman di luar rumah <i>Expenditure on beverages away from home</i>	1.9	1.7	1.8	1.8	1.8	1.9	1.9	1.8
Perkhidmatan penginapan & lain-lain <i>Accommodation services & others</i>	0.5	0.3	0.2	0.3	0.4	0.3	0.3	0.4
12 Pelbagai barangan & perkhidmatan <i>Miscellaneous goods & services</i>	5.9	6.7	7.7	8.4	8.5	8.6	8.6	9.6
Peratusan perbelanjaan penggunaan isi rumah bulanan (01-12) <i>Percentage of monthly household consumption expenditure (01-12)</i>	100.0	100.0	100.0	100.0	100.0	100.0	100.0	100.0

Jadual 3.9: Perbelanjaan penggunaan isi rumah bulanan purata mengikut pekerjaan ketua isi rumah dan strata, Malaysia, 2019

Table 3.9: Mean monthly household consumption expenditure by occupation of head of household and strata, Malaysia, 2019

Kumpulan perbelanjaan <i>Expenditure group</i>	Jumlah/ Total										(RM)
	Kod Pekerjaan/ Occupation Code										
	Kod 1 Code 1	Kod 2 Code 2	Kod 3 Code 2	Kod 4 Code 4	Kod 5 Code 5	Kod 6 Code 6	Kod 7 Code 7	Kod 8 Code 8	Kod 9 Code 9	Kod 0 Code 0	
01 Makanan & minuman bukan alkohol <i>Food & non-alcoholic beverages</i>	1,076	938	815	760	746	743	760	730	664	621	
Beras <i>Rice</i>	51	49	42	40	40	48	42	40	41	33	
Roti & bijirin lain <i>Bread & other cereals</i>	153	144	116	110	102	85	102	97	87	80	
Daging <i>Meat</i>	156	131	110	104	107	110	108	99	93	79	
Ikan & makanan laut <i>Fish & seafood</i>	230	192	173	158	160	176	165	159	145	139	
Susu, keju & telur <i>Milk, cheese & eggs</i>	89	85	71	66	61	54	62	56	51	49	
Minyak & lemak <i>Oils & fats</i>	32	28	25	24	23	21	23	23	19	20	
Buah-buahan <i>Fruits</i>	79	67	54	50	49	47	49	45	39	47	
Sayur-sayuran <i>Vegetables</i>	103	89	86	82	83	89	86	87	80	76	
Gula, jem, madu, coklat & manisan <i>Sugar, jam, honey, chocolate & confectionery</i>	36	32	28	25	24	21	24	24	20	18	
Keluaran makanan t.t.t.l <i>Food products n.e.c</i>	78	63	59	54	53	50	54	54	46	44	
Kopi, teh, koko & minuman bukan alkohol <i>Coffee, tea, cocoa & non-alcoholic beverages</i>	68	59	50	48	45	43	46	45	42	35	
02 Minuman alkohol & tembakau <i>Alcoholic beverages & tobacco</i>	193	111	123	78	95	91	123	109	90	46	
03 Pakaian & kasut <i>Clothing & footwear</i>	284	237	167	142	127	103	129	130	102	88	
04 Perumahan, air, elektrik, gas & bahan api lain <i>Housing, water, electricity, gas & other fuels</i>	2,015	1,597	1,194	1,011	857	645	871	829	654	938	
05 Hiasan, perkakasan & penyelenggaraan isi rumah <i>Furnishings, household equipment & routine household maintenance</i>	454	338	227	188	153	120	159	136	101	130	
06 Kesihatan <i>Health</i>	210	142	94	78	73	64	74	62	55	97	
07 Pengangkutan <i>Transport</i>	1,381	1,026	693	569	485	389	473	468	308	321	
08 Komunikasi <i>Communication</i>	420	354	271	225	198	132	195	195	145	131	
09 Perkhidmatan rekreasi dan kebudayaan <i>Recreation services and culture</i>	567	397	262	205	166	120	177	156	88	152	
10 Pendidikan <i>Education</i>	185	131	80	53	47	26	51	46	28	42	
11 Restoran & hotel <i>Restaurants & hotels</i>	1,119	963	747	659	556	331	533	572	408	355	
Perbelanjaan makanan di luar rumah <i>Expenditure on food away from home</i>	850	758	603	536	460	273	438	470	337	291	
Perbelanjaan minuman di luar rumah <i>Expenditure on beverages away from home</i>	160	144	116	103	84	51	82	91	66	52	
Perkhidmatan penginapan & lain-lain <i>Accommodation services & others</i>	110	62	28	21	12	7	13	10	5	13	
12 Pelbagai barangan & perkhidmatan <i>Miscellaneous goods & services</i>	777	579	409	337	304	217	289	269	216	201	
Perbelanjaan penggunaan isi rumah purata (01-12) <i>Mean monthly household consumption expenditure (01-12)</i>	8,681	6,812	5,081	4,305	3,807	2,981	3,834	3,701	2,860	3,122	

Nota: Sila rujuk lampiran di muka surat 288 untuk keterangan kod pekerjaan
Note: Please refer to the eppendix on page 302 for description of occupation code

Jadual 3.9: Perbelanjaan penggunaan isi rumah bulanan purata mengikut pekerjaan ketua isi rumah dan strata, Malaysia, 2019 (samb.)

Table 3.9: Mean monthly household consumption expenditure by occupation of head of household and strata, Malaysia, 2019 (cont'd)

Kumpulan perbelanjaan <i>Expenditure group</i>	Bandar/ Urban (RM)									
	Kod Pekerjaan/ Occupation Code									
	Kod 1 Code 1	Kod 2 Code 2	Kod 3 Code 2	Kod 4 Code 4	Kod 5 Code 5	Kod 6 Code 6	Kod 7 Code 7	Kod 8 Code 8	Kod 9 Code 9	Kod 0 Code 0
01 Makanan & minuman bukan alkohol <i>Food & non-alcoholic beverages</i>	1,082	933	815	757	739	767	763	727	664	634
Beras <i>Rice</i>	51	48	41	39	39	46	41	39	39	33
Roti & bijirin lain <i>Bread & other cereals</i>	155	145	118	111	102	90	104	99	90	82
Daging <i>Meat</i>	157	129	110	102	105	107	108	98	90	80
Ikan & makanan laut <i>Fish & seafood</i>	231	189	171	156	156	183	164	157	143	141
Susu, keju & telur <i>Milk, cheese & eggs</i>	90	85	71	66	60	56	62	56	52	50
Minyak & lemak <i>Oils & fats</i>	32	28	26	24	23	22	23	24	20	21
Buah-buahan <i>Fruits</i>	80	67	55	50	48	52	50	45	40	49
Sayur-sayuran <i>Vegetables</i>	103	88	86	83	82	88	86	86	81	77
Gula, jem, madu, coklat & manisan <i>Sugar, jam, honey, chocolate & confectionery</i>	37	33	28	25	24	25	25	24	20	19
Keluaran makanan t.t.t.l <i>Food products n.e.c</i>	77	63	59	54	53	53	54	54	47	46
Kopi, teh, koko & minuman bukan alkohol <i>Coffee, tea, cocoa & non-alcoholic beverages</i>	69	58	51	48	45	45	46	46	43	36
02 Minuman alkohol & tembakau <i>Alcoholic beverages & tobacco</i>	197	115	126	80	98	103	131	111	93	50
03 Pakaian & kasut <i>Clothing & footwear</i>	292	243	171	144	131	113	133	133	111	93
04 Perumahan, air, elektrik, gas & bahan api lain <i>Housing, water, electricity, gas & other fuels</i>	2,073	1,680	1,245	1,052	906	782	934	881	742	1,033
05 Hiasan, perkakasan & penyelenggaraan isi rumah <i>Furnishings, household equipment & routine household maintenance</i>	463	345	232	194	159	136	166	141	110	140
06 Kesihatan <i>Health</i>	209	147	96	79	75	87	78	64	64	104
07 Pengangkutan <i>Transport</i>	1,431	1,052	711	582	508	498	496	484	344	348
08 Komunikasi <i>Communication</i>	432	367	279	233	210	173	209	207	167	145
09 Perkhidmatan rekreasi dan kebudayaan <i>Recreation services and culture</i>	587	414	273	214	177	163	195	167	103	169
10 Pendidikan <i>Education</i>	193	138	84	55	50	40	55	50	34	49
11 Restoran & hotel <i>Restaurants & hotels</i>	1,157	1,001	774	686	589	427	572	611	480	394
Perbelanjaan makanan di luar rumah <i>Expenditure on food away from home</i>	876	787	625	556	487	352	469	502	395	321
Perbelanjaan minuman di luar rumah <i>Expenditure on beverages away from home</i>	165	150	120	107	89	66	88	97	78	58
Perkhidmatan penginapan & lain-lain <i>Accommodation services & others</i>	116	64	29	22	13	8	15	11	7	15
12 Pelbagai barangan & perkhidmatan <i>Miscellaneous goods & services</i>	787	590	419	342	317	271	304	278	233	218
Perbelanjaan penggunaan isi rumah purata (01-12) <i>Mean monthly household consumption expenditure (01-12)</i>	8,904	7,027	5,225	4,417	3,959	3,559	4,038	3,852	3,144	3,375

Nota: Sila rujuk lampiran di muka surat 288 untuk keterangan kod pekerjaan
Note: Please refer to the eppendix on page 302 for description of occupation code

Jadual 3.9: Perbelanjaan penggunaan isi rumah bulanan purata mengikut pekerjaan ketua isi rumah dan strata, Malaysia, 2019 (samb.)

Table 3.9: Mean monthly household consumption expenditure by occupation of head of household and strata, Malaysia, 2019 (cont'd)

Kumpulan perbelanjaan <i>Expenditure group</i>	Luar Bandar/ Rural										(RM)
	Kod Pekerjaan/ Occupation Code										
	Kod 1 Code 1	Kod 2 Code 2	Kod 3 Code 2	Kod 4 Code 4	Kod 5 Code 5	Kod 6 Code 6	Kod 7 Code 7	Kod 8 Code 8	Kod 9 Code 9	Kod 0 Code 0	
01 Makanan & minuman bukan alkohol <i>Food & non-alcoholic beverages</i>	1,008	973	816	782	779	733	746	743	664	569	
Beras <i>Rice</i>	53	54	45	45	45	49	45	44	44	35	
Roti & bijirin lain <i>Bread & other cereals</i>	130	137	102	103	98	83	92	90	82	69	
Daging <i>Meat</i>	145	150	114	120	115	111	107	107	99	75	
Ikan & makanan laut <i>Fish & seafood</i>	223	211	189	172	178	173	168	172	149	134	
Susu, keju & telur <i>Milk, cheese & eggs</i>	77	85	70	65	62	53	58	57	49	42	
Minyak & lemak <i>Oils & fats</i>	30	28	24	22	22	20	22	22	18	17	
Buah-buahan <i>Fruits</i>	71	62	53	51	50	45	47	44	38	42	
Sayur-sayuran <i>Vegetables</i>	100	90	87	82	87	89	86	87	77	71	
Gula, jem, madu, coklat & manisan <i>Sugar, jam, honey, chocolate & confectionery</i>	28	32	26	24	24	20	23	22	20	15	
Keluaran makanan t.t.t.l <i>Food products n.e.c</i>	89	61	59	50	52	49	55	53	46	39	
Kopi, teh, koko & minuman bukan alkohol <i>Coffee, tea, cocoa & non-alcoholic beverages</i>	63	63	48	48	45	42	44	45	41	31	
02 Minuman alkohol & tembakau <i>Alcoholic beverages & tobacco</i>	137	80	100	63	78	86	89	99	84	31	
03 Pakaian & kasut <i>Clothing & footwear</i>	183	185	133	126	112	99	110	115	87	69	
04 Perumahan, air, elektrik, gas & bahan api lain <i>Housing, water, electricity, gas & other fuels</i>	1,308	908	739	684	625	591	593	588	502	560	
05 Hiasan, perkakasan & penyelenggaraan isi rumah <i>Furnishings, household equipment & routine household maintenance</i>	335	276	190	144	124	114	129	117	84	88	
06 Kesihatan <i>Health</i>	226	98	73	77	61	55	56	55	40	71	
07 Pengangkutan <i>Transport</i>	781	809	535	469	379	346	368	394	247	216	
08 Komunikasi <i>Communication</i>	271	247	194	161	138	116	133	139	108	77	
09 Perkhidmatan rekreasi dan kebudayaan <i>Recreation services and culture</i>	325	256	163	134	114	103	98	106	63	85	
10 Pendidikan <i>Education</i>	87	69	44	35	33	21	30	31	17	18	
11 Restoran & hotel <i>Restaurants & hotels</i>	661	645	508	452	404	294	361	392	284	202	
Perbelanjaan makanan di luar rumah <i>Expenditure on food away from home</i>	528	514	415	374	333	242	299	324	237	170	
Perbelanjaan minuman di luar rumah <i>Expenditure on beverages away from home</i>	94	89	78	67	60	46	56	63	44	28	
Perkhidmatan penginapan & lain-lain <i>Accommodation services & others</i>	39	42	14	11	11	7	6	5	3	4	
12 Pelbagai barangan & perkhidmatan <i>Miscellaneous goods & services</i>	660	492	321	297	245	196	221	229	187	135	
Perbelanjaan penggunaan isi rumah purata (01-12) <i>Mean monthly household consumption expenditure (01-12)</i>	5,983	5,037	3,817	3,423	3,092	2,755	2,936	3,007	2,366	2,118	

Nota: Sila rujuk lampiran di muka surat 288 untuk keterangan kod pekerjaan
Note: Please refer to the eppendix on page 302 for description of occupation code

Jadual 3.10: Peratusan perbelanjaan penggunaan isi rumah bulanan mengikut pekerjaan ketua isi rumah dan strata, Malaysia, 2019

Table 3.10: Percentage of monthly household consumption expenditure by occupation of head of household and strata, Malaysia, 2019

Kumpulan perbelanjaan <i>Expenditure group</i>	Jumlah/ Total (%)									
	Kod Pekerjaan/ Occupation Code									
	Kod 1 Code 1	Kod 2 Code 2	Kod 3 Code 2	Kod 4 Code 4	Kod 5 Code 5	Kod 6 Code 6	Kod 7 Code 7	Kod 8 Code 8	Kod 9 Code 9	Kod 0 Code 0
01 Makanan & minuman bukan alkohol <i>Food & non-alcoholic beverages</i>	12.4	13.8	16.0	17.6	19.6	24.9	19.8	19.7	23.2	19.9
Beras <i>Rice</i>	0.6	0.7	0.8	0.9	1.1	1.6	1.1	1.1	1.4	1.1
Roti & bijirin lain <i>Bread & other cereals</i>	1.8	2.1	2.3	2.6	2.7	2.8	2.7	2.6	3.1	2.6
Daging <i>Meat</i>	1.8	1.9	2.2	2.4	2.8	3.7	2.8	2.7	3.3	2.5
Ikan & makanan laut <i>Fish & seafood</i>	2.6	2.8	3.4	3.7	4.2	5.9	4.3	4.3	5.1	4.5
Susu, keju & telur <i>Milk, cheese & eggs</i>	1.0	1.2	1.4	1.5	1.6	1.8	1.6	1.5	1.8	1.6
Minyak & lemak <i>Oils & fats</i>	0.4	0.4	0.5	0.6	0.6	0.7	0.6	0.6	0.7	0.7
Buah-buahan <i>Fruits</i>	0.9	1.0	1.1	1.2	1.3	1.6	1.3	1.2	1.4	1.5
Sayur-sayuran <i>Vegetables</i>	1.2	1.3	1.7	1.9	2.2	3.0	2.2	2.3	2.8	2.4
Gula, jem, madu, coklat & manisan <i>Sugar, jam, honey, chocolate & confectionery</i>	0.4	0.5	0.6	0.6	0.6	0.7	0.6	0.6	0.7	0.6
Keluaran makanan t.t.t.l <i>Food products n.e.c</i>	0.9	0.9	1.2	1.3	1.4	1.7	1.4	1.5	1.6	1.4
Kopi, teh, koko & minuman bukan alkohol <i>Coffee, tea, cocoa & non-alcoholic beverages</i>	0.8	0.9	1.0	1.1	1.2	1.4	1.2	1.2	1.5	1.1
02 Minuman alkohol & tembakau <i>Alcoholic beverages & tobacco</i>	2.2	1.6	2.4	1.8	2.5	3.1	3.2	2.9	3.1	1.5
03 Pakaian & kasut <i>Clothing & footwear</i>	3.3	3.5	3.3	3.3	3.3	3.5	3.4	3.5	3.6	2.8
04 Perumahan, air, elektrik, gas & bahan api lain <i>Housing, water, electricity, gas & other fuels</i>	23.2	23.4	23.5	23.5	22.5	21.6	22.7	22.4	22.9	30.0
05 Hiasan, perkakasan & penyelenggaraan isi rumah <i>Furnishings, household equipment & routine household maintenance</i>	5.2	5.0	4.5	4.4	4.0	4.0	4.1	3.7	3.5	4.2
06 Kesihatan <i>Health</i>	2.4	2.1	1.8	1.8	1.9	2.2	1.9	1.7	1.9	3.1
07 Pengangkutan <i>Transport</i>	15.9	15.1	13.6	13.2	12.7	13.0	12.3	12.6	10.8	10.3
08 Komunikasi <i>Communication</i>	4.8	5.2	5.3	5.2	5.2	4.4	5.1	5.3	5.1	4.2
09 Perkhidmatan rekreasi dan kebudayaan <i>Recreation services and culture</i>	6.5	5.8	5.2	4.8	4.4	4.0	4.6	4.2	3.1	4.9
10 Pendidikan <i>Education</i>	2.1	1.9	1.6	1.2	1.2	0.9	1.3	1.2	1.0	1.4
11 Restoran & hotel <i>Restaurants & hotels</i>	12.9	14.1	14.7	15.3	14.6	11.1	13.9	15.4	14.3	11.4
Perbelanjaan makanan di luar rumah <i>Expenditure on food away from home</i>	9.8	11.1	11.9	12.4	12.1	9.2	11.4	12.7	11.8	9.3
Perbelanjaan minuman di luar rumah <i>Expenditure on beverages away from home</i>	1.8	2.1	2.3	2.4	2.2	1.7	2.1	2.5	2.3	1.7
Perkhidmatan penginapan & lain-lain <i>Accommodation services & others</i>	1.3	0.9	0.5	0.5	0.3	0.2	0.3	0.3	0.2	0.4
12 Pelbagai barangan & perkhidmatan <i>Miscellaneous goods & services</i>	9.0	8.5	8.1	7.8	8.0	7.3	7.5	7.3	7.6	6.4
Peratusan perbelanjaan penggunaan isi rumah bulanan (01-12) <i>Percentage of monthly household consumption expenditure (01-12)</i>	100.0	100.0	100.0	100.0	100.0	100.0	100.0	100.0	100.0	100.0

Nota: Sila rujuk lampiran di muka surat 288 untuk keterangan kod pekerjaan
Note: Please refer to the eppendix on page 302 for description of occupation code

Jadual 3.10: Peratusan perbelanjaan penggunaan isi rumah bulanan mengikut pekerjaan ketua isi rumah dan strata, Malaysia, 2019 (samb.)

Table 3.10: Percentage of monthly household consumption expenditure by occupation of head of household and strata, Malaysia, 2019 (cont'd)

Kumpulan perbelanjaan <i>Expenditure group</i>	Bandar/ Urban (%)									
	Kod Pekerjaan/ Occupation Code									
	Kod 1 <i>Code 1</i>	Kod 2 <i>Code 2</i>	Kod 3 <i>Code 2</i>	Kod 4 <i>Code 4</i>	Kod 5 <i>Code 5</i>	Kod 6 <i>Code 6</i>	Kod 7 <i>Code 7</i>	Kod 8 <i>Code 8</i>	Kod 9 <i>Code 9</i>	Kod 0 <i>Code 0</i>
01 Makanan & minuman bukan alkohol <i>Food & non-alcoholic beverages</i>	12.2	13.3	15.6	17.1	18.7	21.5	18.9	18.9	21.1	18.8
Beras <i>Rice</i>	0.6	0.7	0.8	0.9	1.0	1.3	1.0	1.0	1.2	1.0
Roti & bijirin lain <i>Bread & other cereals</i>	1.7	2.1	2.3	2.5	2.6	2.5	2.6	2.6	2.9	2.4
Daging <i>Meat</i>	1.8	1.8	2.1	2.3	2.7	3.0	2.7	2.5	2.9	2.4
Ikan & makanan laut <i>Fish & seafood</i>	2.6	2.7	3.3	3.5	3.9	5.1	4.1	4.1	4.5	4.2
Susu, keju & telur <i>Milk, cheese & eggs</i>	1.0	1.2	1.4	1.5	1.5	1.6	1.5	1.5	1.7	1.5
Minyak & lemak <i>Oils & fats</i>	0.4	0.4	0.5	0.5	0.6	0.6	0.6	0.6	0.6	0.6
Buah-buahan <i>Fruits</i>	0.9	1.0	1.0	1.1	1.2	1.5	1.2	1.2	1.3	1.4
Sayur-sayuran <i>Vegetables</i>	1.2	1.3	1.6	1.9	2.1	2.5	2.1	2.2	2.6	2.3
Gula, jem, madu, coklat & manisan <i>Sugar, jam, honey, chocolate & confectionery</i>	0.4	0.5	0.5	0.6	0.6	0.7	0.6	0.6	0.6	0.6
Keluaran makanan t.t.t.l <i>Food products n.e.c</i>	0.9	0.9	1.1	1.2	1.3	1.5	1.3	1.4	1.5	1.4
Kopi, teh, koko & minuman bukan alkohol <i>Coffee, tea, cocoa & non-alcoholic beverages</i>	0.8	0.8	1.0	1.1	1.1	1.3	1.1	1.2	1.4	1.1
02 Minuman alkohol & tembakau <i>Alcoholic beverages & tobacco</i>	2.2	1.6	2.4	1.8	2.5	2.9	3.2	2.9	3.0	1.5
03 Pakaian & kasut <i>Clothing & footwear</i>	3.3	3.5	3.3	3.3	3.3	3.2	3.3	3.4	3.5	2.7
04 Perumahan, air, elektrik, gas & bahan api lain <i>Housing, water, electricity, gas & other fuels</i>	23.3	23.9	23.8	23.8	22.9	22.0	23.1	22.9	23.6	30.6
05 Hiasan, perkakasan & penyelenggaraan isi rumah <i>Furnishings, household equipment & routine household maintenance</i>	5.2	4.9	4.4	4.4	4.0	3.8	4.1	3.7	3.5	4.2
06 Kesihatan <i>Health</i>	2.3	2.1	1.8	1.8	1.9	2.5	1.9	1.7	2.0	3.1
07 Pengangkutan <i>Transport</i>	16.1	15.0	13.6	13.2	12.8	14.0	12.3	12.6	10.9	10.3
08 Komunikasi <i>Communication</i>	4.9	5.2	5.3	5.3	5.3	4.9	5.2	5.4	5.3	4.3
09 Perkhidmatan rekreasi dan kebudayaan <i>Recreation services and culture</i>	6.6	5.9	5.2	4.8	4.5	4.6	4.8	4.3	3.3	5.0
10 Pendidikan <i>Education</i>	2.2	2.0	1.6	1.2	1.3	1.1	1.4	1.3	1.1	1.4
11 Restoran & hotel <i>Restaurants & hotels</i>	13.0	14.3	14.8	15.5	14.9	12.0	14.2	15.9	15.3	11.7
Perbelanjaan makanan di luar rumah <i>Expenditure on food away from home</i>	9.8	11.2	12.0	12.6	12.3	9.9	11.6	13.0	12.6	9.5
Perbelanjaan minuman di luar rumah <i>Expenditure on beverages away from home</i>	1.9	2.1	2.3	2.4	2.2	1.9	2.2	2.5	2.5	1.7
Perkhidmatan penginapan & lain-lain <i>Accommodation services & others</i>	1.3	0.9	0.6	0.5	0.3	0.2	0.4	0.3	0.2	0.5
12 Pelbagai barangan & perkhidmatan <i>Miscellaneous goods & services</i>	8.8	8.4	8.0	7.7	8.0	7.6	7.5	7.2	7.4	6.4
Peratusan perbelanjaan penggunaan isi rumah bulanan (01-12) <i>Percentage of monthly household consumption expenditure (01-12)</i>	100.0	100.0	100.0	100.0	100.0	100.0	100.0	100.0	100.0	100.0

Nota: Sila rujuk lampiran di muka surat 288 untuk keterangan kod pekerjaan
Note: Please refer to the eppendix on page 302 for description of occupation code

Jadual 3.10: Peratusan perbelanjaan penggunaan isi rumah bulanan mengikut pekerjaan ketua isi rumah dan strata, Malaysia, 2019 (samb.)

Table 3.10: Percentage of monthly household consumption expenditure by occupation of head of household and strata, Malaysia, 2019 (cont'd)

Kumpulan perbelanjaan <i>Expenditure group</i>	Luar Bandar/ Rural (%)									
	Kod Pekerjaan/ Occupation Code									
	Kod 1 <i>Code 1</i>	Kod 2 <i>Code 2</i>	Kod 3 <i>Code 2</i>	Kod 4 <i>Code 4</i>	Kod 5 <i>Code 5</i>	Kod 6 <i>Code 6</i>	Kod 7 <i>Code 7</i>	Kod 8 <i>Code 8</i>	Kod 9 <i>Code 9</i>	Kod 0 <i>Code 0</i>
01 Makanan & minuman bukan alkohol <i>Food & non-alcoholic beverages</i>	16.9	19.3	21.4	22.8	25.2	26.6	25.4	24.7	28.0	26.9
Beras <i>Rice</i>	0.9	1.1	1.2	1.3	1.5	1.8	1.5	1.5	1.8	1.6
Roti & bijirin lain <i>Bread & other cereals</i>	2.2	2.7	2.7	3.0	3.2	3.0	3.1	3.0	3.5	3.2
Daging <i>Meat</i>	2.4	3.0	3.0	3.5	3.7	4.0	3.6	3.6	4.2	3.5
Ikan & makanan laut <i>Fish & seafood</i>	3.7	4.2	4.9	5.0	5.7	6.3	5.7	5.7	6.3	6.3
Susu, keju & telur <i>Milk, cheese & eggs</i>	1.3	1.7	1.8	1.9	2.0	1.9	2.0	1.9	2.1	2.0
Minyak & lemak <i>Oils & fats</i>	0.5	0.5	0.6	0.6	0.7	0.7	0.7	0.7	0.8	0.8
Buah-buahan <i>Fruits</i>	1.2	1.2	1.4	1.5	1.6	1.6	1.6	1.5	1.6	2.0
Sayur-sayuran <i>Vegetables</i>	1.7	1.8	2.3	2.4	2.8	3.2	2.9	2.9	3.3	3.3
Gula, jem, madu, coklat & manisan <i>Sugar, jam, honey, chocolate & confectionery</i>	0.5	0.6	0.7	0.7	0.8	0.7	0.8	0.7	0.8	0.7
Keluaran makanan t.t.t.l <i>Food products n.e.c</i>	1.5	1.2	1.5	1.5	1.7	1.8	1.9	1.8	1.9	1.8
Kopi, teh, koko & minuman bukan alkohol <i>Coffee, tea, cocoa & non-alcoholic beverages</i>	1.1	1.2	1.3	1.4	1.5	1.5	1.5	1.5	1.7	1.5
02 Minuman alkohol & tembakau <i>Alcoholic beverages & tobacco</i>	2.3	1.6	2.6	1.8	2.5	3.1	3.0	3.3	3.6	1.5
03 Pakaian & kasut <i>Clothing & footwear</i>	3.1	3.7	3.5	3.7	3.6	3.6	3.8	3.8	3.7	3.2
04 Perumahan, air, elektrik, gas & bahan api lain <i>Housing, water, electricity, gas & other fuels</i>	21.9	18.0	19.4	20.0	20.2	21.5	20.2	19.5	21.2	26.4
05 Hiasan, perkakasan & penyelenggaraan isi rumah <i>Furnishings, household equipment & routine household maintenance</i>	5.6	5.5	5.0	4.2	4.0	4.1	4.4	3.9	3.5	4.1
06 Kesihatan <i>Health</i>	3.8	1.9	1.9	2.2	2.0	2.0	1.9	1.8	1.7	3.3
07 Pengangkutan <i>Transport</i>	13.1	16.1	14.0	13.7	12.2	12.6	12.5	13.1	10.4	10.2
08 Komunikasi <i>Communication</i>	4.5	4.9	5.1	4.7	4.5	4.2	4.5	4.6	4.6	3.6
09 Perkhidmatan rekreasi dan kebudayaan <i>Recreation services and culture</i>	5.4	5.1	4.3	3.9	3.7	3.8	3.3	3.5	2.7	4.0
10 Pendidikan <i>Education</i>	1.5	1.4	1.2	1.0	1.1	0.8	1.0	1.0	0.7	0.8
11 Restoran & hotel <i>Restaurants & hotels</i>	11.1	12.8	13.3	13.2	13.1	10.7	12.3	13.0	12.0	9.5
Perbelanjaan makanan di luar rumah <i>Expenditure on food away from home</i>	8.8	10.2	10.9	10.9	10.8	8.8	10.2	10.8	10.0	8.0
Perbelanjaan minuman di luar rumah <i>Expenditure on beverages away from home</i>	1.6	1.8	2.1	1.9	1.9	1.7	1.9	2.1	1.9	1.3
Perkhidmatan penginapan & lain-lain <i>Accommodation services & others</i>	0.7	0.8	0.4	0.3	0.3	0.2	0.2	0.2	0.1	0.2
12 Pelbagai barangan & perkhidmatan <i>Miscellaneous goods & services</i>	11.0	9.8	8.4	8.7	7.9	7.1	7.5	7.6	7.9	6.4
Peratusan perbelanjaan penggunaan isi rumah bulanan (01-12) <i>Percentage of monthly household consumption expenditure (01-12)</i>	100.0	100.0	100.0	100.0	100.0	100.0	100.0	100.0	100.0	100.0

Nota: Sila rujuk lampiran di muka surat 288 untuk keterangan kod pekerjaan
Note: Please refer to the eppendix on page 302 for description of occupation code

Jadual 3.11: Perbelanjaan penggunaan isi rumah bulanan purata mengikut kelas pendapatan isi rumah dan strata, Malaysia, 2019

Table 3.11: Mean monthly household consumption expenditure by household income class and strata, Malaysia, 2019

Kumpulan perbelanjaan <i>Expenditure group</i>	Jumlah/ Total										(RM)
	RM1,999 dan ke bawah <i>RM1,999 and below</i>	RM2,000	RM3,000	RM4,000	RM5,000	RM6,000	RM7,000	RM8,000	RM9,000	RM10,000	RM15,000 dan ke atas <i>RM15,000 and above</i>
		RM2,999	RM3,999	RM4,999	RM5,999	RM6,999	RM7,999	RM8,999	RM9,999	RM14,999	
01 Makanan & minuman bukan alkohol <i>Food & non-alcoholic beverages</i>	403	538	646	706	750	786	836	849	884	967	1,318
Beras <i>Rice</i>	32	35	37	38	41	41	42	45	45	48	62
Roti & bijirin lain <i>Bread & other cereals</i>	52	68	83	91	100	106	112	118	125	143	201
Daging <i>Meat</i>	49	73	89	97	105	111	119	116	127	135	189
Ikan & makanan laut <i>Fish & seafood</i>	86	115	142	157	165	171	183	178	186	203	279
Susu, keju & telur <i>Milk, cheese & eggs</i>	32	42	50	55	60	65	72	75	77	83	111
Minyak & lemak <i>Oils & fats</i>	12	17	20	22	23	25	26	27	28	29	37
Buah-buahan <i>Fruits</i>	23	32	41	46	48	52	56	57	59	67	102
Sayur-sayuran <i>Vegetables</i>	53	68	79	85	86	87	90	89	92	95	117
Gula, jem, madu, coklat & manisan <i>Sugar, jam, honey, chocolate & confectionery</i>	13	15	19	21	23	25	28	29	31	34	46
Keluaran makanan t.t.t.l <i>Food products n.e.c</i>	27	39	47	52	54	55	58	60	60	68	92
Kopi, teh, koko & minuman bukan alkohol <i>Coffee, tea, cocoa & non-alcoholic beverages</i>	25	33	39	43	45	49	50	53	54	60	83
02 Minuman alkohol & tembakau <i>Alcoholic beverages & tobacco</i>	26	48	65	83	95	105	117	122	130	145	244
03 Pakaian & kasut <i>Clothing & footwear</i>	47	70	95	110	124	137	145	150	164	236	389
04 Perumahan, air, elektrik, gas & bahan api lain <i>Housing, water, electricity, gas & other fuels</i>	440	568	667	767	875	959	1,049	1,202	1,290	1,510	2,619
05 Hiasan, perkakasan & penyelenggaraan isi rumah <i>Furnishings, household equipment & routine household maintenance</i>	45	68	98	122	148	165	194	212	223	304	656
06 Kesihatan <i>Health</i>	27	40	54	62	75	78	91	95	98	135	294
07 Pengangkutan <i>Transport</i>	98	199	294	376	457	532	608	679	767	938	1,923
08 Komunikasi <i>Communication</i>	49	82	119	148	186	218	245	269	295	377	585
09 Perkhidmatan rekreasi dan kebudayaan <i>Recreation services and culture</i>	33	61	87	123	149	184	219	248	265	375	823
10 Pendidikan <i>Education</i>	7	15	28	36	45	55	63	72	80	124	247
11 Restoran & hotel <i>Restaurants & hotels</i>	147	241	351	445	518	600	679	762	810	1,004	1,543
Perbelanjaan makanan di luar rumah <i>Expenditure on food away from home</i>	123	201	292	368	428	493	553	624	662	807	1,166
Perbelanjaan minuman di luar rumah <i>Expenditure on beverages away from home</i>	24	39	56	72	83	94	106	117	124	150	216
Perkhidmatan penginapan & lain-lain <i>Accommodation services & others</i>	0	1	3	5	8	13	21	21	24	47	161
12 Pelbagai barangan & perkhidmatan <i>Miscellaneous goods & services</i>	74	134	186	227	272	307	366	424	451	551	1,068
Perbelanjaan penggunaan isi rumah purata (01-12) <i>Mean monthly household consumption expenditure (01-12)</i>	1,395	2,066	2,690	3,205	3,695	4,124	4,613	5,083	5,457	6,666	11,709

Jadual 3.11: Perbelanjaan penggunaan isi rumah bulanan purata mengikut kelas pendapatan isi rumah dan strata, Malaysia, 2019 (samb.)

Table 3.11: Mean monthly household consumption expenditure by household income class and strata, Malaysia, 2019 (cont'd)

Kumpulan perbelanjaan <i>Expenditure group</i>	Bandar/ Urban										(RM)
	RM1,999 dan ke bawah <i>RM1,999 and below</i>	RM2,000	RM3,000	RM4,000	RM5,000	RM6,000	RM7,000	RM8,000	RM9,000	RM10,000	RM15,000 dan ke atas <i>RM15,000 and above</i>
		RM2,999	RM3,999	RM4,999	RM5,999	RM6,999	RM7,999	RM8,999	RM9,999	RM14,999	
01 Makanan & minuman bukan alkohol <i>Food & non-alcoholic beverages</i>	383	513	622	684	727	764	817	831	868	951	1,313
Beras <i>Rice</i>	28	32	35	36	39	40	41	44	44	48	61
Roti & bijirin lain <i>Bread & other cereals</i>	52	67	82	90	99	106	112	117	125	143	200
Daging <i>Meat</i>	45	66	83	92	100	105	114	113	125	132	188
Ikan & makanan laut <i>Fish & seafood</i>	79	107	135	150	158	163	176	172	180	197	277
Susu, keju & telur <i>Milk, cheese & eggs</i>	30	41	50	55	59	64	70	74	75	81	110
Minyak & lemak <i>Oils & fats</i>	12	17	20	22	23	25	26	27	28	29	37
Buah-buahan <i>Fruits</i>	23	31	39	45	47	50	55	56	58	67	102
Sayur-sayuran <i>Vegetables</i>	51	66	77	83	84	85	88	88	91	94	117
Gula, jem, madu, coklat & manisan <i>Sugar, jam, honey, chocolate & confectionery</i>	13	15	18	21	23	25	28	29	31	34	46
Keluaran makanan t.t.t.l <i>Food products n.e.c</i>	27	38	46	50	53	54	57	60	58	68	90
Kopi, teh, koko & minuman bukan alkohol <i>Coffee, tea, cocoa & non-alcoholic beverages</i>	23	32	37	41	44	48	49	53	54	59	83
02 Minuman alkohol & tembakau <i>Alcoholic beverages & tobacco</i>	25	46	62	81	91	104	116	121	128	145	249
03 Pakaian & kasut <i>Clothing & footwear</i>	48	69	95	109	123	136	144	148	163	238	395
04 Perumahan, air, elektrik, gas & bahan api lain <i>Housing, water, electricity, gas & other fuels</i>	472	612	714	811	924	1,006	1,088	1,253	1,342	1,557	2,653
05 Hiasan, perkakasan & penyelenggaraan isi rumah <i>Furnishings, household equipment & routine household maintenance</i>	45	69	97	122	147	167	196	213	221	302	657
06 Kesihatan <i>Health</i>	31	42	55	63	75	76	92	95	97	134	291
07 Pengangkutan <i>Transport</i>	98	196	292	373	461	538	613	673	767	938	1,952
08 Komunikasi <i>Communication</i>	53	86	125	152	191	223	250	274	298	384	592
09 Perkhidmatan rekreasi dan kebudayaan <i>Recreation services and culture</i>	39	66	90	127	153	191	222	251	265	381	836
10 Pendidikan <i>Education</i>	9	16	31	39	48	58	65	74	82	127	253
11 Restoran & hotel <i>Restaurants & hotels</i>	169	259	376	466	539	624	696	779	823	1,023	1,568
Perbelanjaan makanan di luar rumah <i>Expenditure on food away from home</i>	140	216	313	386	445	514	566	638	674	822	1,184
Perbelanjaan minuman di luar rumah <i>Expenditure on beverages away from home</i>	28	42	60	76	87	98	109	120	126	153	220
Perkhidmatan penginapan & lain-lain <i>Accommodation services & others</i>	0	1	3	4	8	12	22	20	24	48	164
12 Pelbagai barangan & perkhidmatan <i>Miscellaneous goods & services</i>	75	132	187	227	266	306	368	428	452	550	1,069
Perbelanjaan penggunaan isi rumah purata (01-12) <i>Mean monthly household consumption expenditure (01-12)</i>	1,448	2,108	2,745	3,253	3,745	4,193	4,667	5,140	5,506	6,732	11,828

Jadual 3.11: Perbelanjaan penggunaan isi rumah bulanan purata mengikut kelas pendapatan isi rumah dan strata, Malaysia, 2019 (samb.)

Table 3.11: Mean monthly household consumption expenditure by household income class and strata, Malaysia, 2019 (cont'd)

Kumpulan perbelanjaan <i>Expenditure group</i>	Luar Bandar/ Rural											(RM)
	RM1,999 dan ke bawah <i>RM1,999 and below</i>	RM2,000	RM3,000	RM4,000	RM5,000	RM6,000	RM7,000	RM8,000	RM9,000	RM10,000	RM15,000 dan ke atas <i>RM15,000 and above</i>	
		RM2,999	RM3,999	RM4,999	RM5,999	RM6,999	RM7,999	RM8,999	RM9,999	RM14,999		
01 Makanan & minuman bukan alkohol <i>Food & non-alcoholic beverages</i>	426	586	705	782	842	896	961	974	1,014	1,134	1,407	
Beras <i>Rice</i>	36	41	43	45	49	49	51	52	53	58	67	
Roti & bijirin lain <i>Bread & other cereals</i>	53	71	85	92	103	107	115	125	132	147	205	
Daging <i>Meat</i>	55	86	105	115	125	138	146	141	148	169	201	
Ikan & makanan laut <i>Fish & seafood</i>	94	130	161	184	195	208	228	228	230	262	311	
Susu, keju & telur <i>Milk, cheese & eggs</i>	34	43	51	57	66	69	80	85	88	98	114	
Minyak & lemak <i>Oils & fats</i>	11	17	20	23	25	27	27	29	30	32	36	
Buah-buahan <i>Fruits</i>	23	34	44	50	53	59	68	60	65	73	110	
Sayur-sayuran <i>Vegetables</i>	56	72	84	92	95	99	100	100	103	111	115	
Gula, jem, madu, coklat & manisan <i>Sugar, jam, honey, chocolate & confectionery</i>	12	16	20	23	25	26	30	31	33	38	45	
Keluaran makanan t.t.t.l <i>Food products n.e.c</i>	27	40	50	55	57	61	63	63	73	78	121	
Kopi, teh, koko & minuman bukan alkohol <i>Coffee, tea, cocoa & non-alcoholic beverages</i>	26	36	42	46	50	52	54	59	60	67	84	
02 Minuman alkohol & tembakau <i>Alcoholic beverages & tobacco</i>	28	50	73	90	113	110	125	128	141	144	159	
03 Pakaian & kasut <i>Clothing & footwear</i>	47	72	97	112	129	139	154	161	178	212	275	
04 Perumahan, air, elektrik, gas & bahan api lain <i>Housing, water, electricity, gas & other fuels</i>	400	486	547	616	676	716	794	829	886	1,004	1,975	
05 Hiasan, perkakasan & penyelenggaraan isi rumah <i>Furnishings, household equipment & routine household maintenance</i>	44	68	100	125	152	159	183	206	233	318	645	
06 Kesihatan <i>Health</i>	22	37	49	60	72	86	85	95	105	138	344	
07 Pengangkutan <i>Transport</i>	97	205	300	384	441	502	577	717	770	948	1,369	
08 Komunikasi <i>Communication</i>	45	75	107	134	165	192	208	239	270	298	444	
09 Perkhidmatan rekreasi dan kebudayaan <i>Recreation services and culture</i>	25	52	81	107	135	147	197	226	262	304	580	
10 Pendidikan <i>Education</i>	4	13	20	28	35	36	50	59	64	94	146	
11 Restoran & hotel <i>Restaurants & hotels</i>	121	207	290	371	434	476	568	637	704	803	1,082	
Perbelanjaan makanan di luar rumah <i>Expenditure on food away from home</i>	102	173	242	307	360	387	466	521	575	648	843	
Perbelanjaan minuman di luar rumah <i>Expenditure on beverages away from home</i>	18	32	45	58	66	73	85	95	106	110	150	
Perkhidmatan penginapan & lain-lain <i>Accommodation services & others</i>	0	2	4	6	8	15	17	21	22	45	90	
12 Pelbagai barangan & perkhidmatan <i>Miscellaneous goods & services</i>	72	138	182	227	299	310	351	398	445	567	1,059	
Perbelanjaan penggunaan isi rumah purata (01-12) <i>Mean monthly household consumption expenditure (01-12)</i>	1,330	1,988	2,549	3,037	3,493	3,769	4,254	4,670	5,073	5,965	9,484	

Jadual 3.12: Peratusan perbelanjaan penggunaan isi rumah bulanan mengikut kelas pendapatan isi rumah dan strata, Malaysia, 2019

Table 3.12: Percentage of monthly household consumption expenditure by household income class and strata, Malaysia, 2019

Kumpulan perbelanjaan <i>Expenditure group</i>	Jumlah/ Total											(%)
	RM1,999 dan ke bawah <i>RM1,999 and below</i>	RM2,000	RM3,000	RM4,000	RM5,000	RM6,000	RM7,000	RM8,000	RM9,000	RM10,000	RM15,000 dan ke atas <i>RM15,000 and above</i>	
		RM2,999	RM3,999	RM4,999	RM5,999	RM6,999	RM7,999	RM8,999	RM9,999	RM14,999		
01 Makanan & minuman bukan alkohol <i>Food & non-alcoholic beverages</i>	28.9	26.0	24.0	22.0	20.3	19.1	18.1	16.7	16.2	14.4	11.3	
Beras <i>Rice</i>	2.3	1.7	1.4	1.2	1.1	1.0	0.9	0.9	0.8	0.7	0.5	
Roti & bijirin lain <i>Bread & other cereals</i>	3.7	3.3	3.0	2.8	2.7	2.6	2.4	2.3	2.3	2.2	1.7	
Daging <i>Meat</i>	3.5	3.5	3.3	3.0	2.8	2.7	2.6	2.3	2.3	2.0	1.6	
Ikan & makanan laut <i>Fish & seafood</i>	6.1	5.6	5.3	5.0	4.5	4.1	4.0	3.5	3.4	3.0	2.4	
Susu, keju & telur <i>Milk, cheese & eggs</i>	2.3	2.0	1.9	1.7	1.6	1.6	1.6	1.5	1.4	1.2	0.9	
Minyak & lemak <i>Oils & fats</i>	0.9	0.8	0.8	0.7	0.6	0.6	0.6	0.5	0.5	0.4	0.3	
Buah-buahan <i>Fruits</i>	1.6	1.6	1.5	1.4	1.3	1.3	1.2	1.1	1.1	1.0	0.9	
Sayur-sayuran <i>Vegetables</i>	3.8	3.3	3.0	2.6	2.3	2.1	1.9	1.8	1.7	1.4	1.0	
Gula, jem, madu, coklat & manisan <i>Sugar, jam, honey, chocolate & confectionery</i>	0.9	0.7	0.7	0.7	0.6	0.6	0.6	0.6	0.6	0.5	0.4	
Keluaran makanan t.t.t.l <i>Food products n.e.c</i>	1.9	1.9	1.7	1.6	1.5	1.3	1.3	1.2	1.1	1.0	0.8	
Kopi, teh, koko & minuman bukan alkohol <i>Coffee, tea, cocoa & non-alcoholic beverages</i>	1.8	1.6	1.4	1.3	1.2	1.2	1.1	1.0	1.0	1.0	0.7	
02 Minuman alkohol & tembakau <i>Alcoholic beverages & tobacco</i>	1.9	2.3	2.4	2.6	2.6	2.5	2.5	2.4	2.4	2.2	2.1	
03 Pakaian & kasut <i>Clothing & footwear</i>	3.4	3.4	3.5	3.4	3.4	3.3	3.2	2.9	3.0	3.5	3.3	
04 Perumahan, air, elektrik, gas & bahan api lain <i>Housing, water, electricity, gas & other fuels</i>	31.5	27.4	24.8	23.9	23.7	23.2	22.7	23.6	23.6	22.7	22.4	
05 Hiasan, perkakasan & penyelenggaraan isi rumah <i>Furnishings, household equipment & routine household maintenance</i>	3.2	3.3	3.6	3.8	4.0	4.0	4.2	4.2	4.1	4.6	5.6	
06 Kesihatan <i>Health</i>	2.0	2.0	2.0	2.0	2.0	1.9	2.0	1.9	1.8	2.0	2.5	
07 Pengangkutan <i>Transport</i>	7.0	9.7	10.9	11.7	12.4	12.9	13.2	13.3	14.1	14.1	16.4	
08 Komunikasi <i>Communication</i>	3.5	4.0	4.5	4.7	5.0	5.3	5.3	5.3	5.4	5.7	5.0	
09 Perkhidmatan rekreasi dan kebudayaan <i>Recreation services and culture</i>	2.3	3.0	3.2	3.8	4.0	4.5	4.7	4.9	4.9	5.6	7.0	
10 Pendidikan <i>Education</i>	0.5	0.7	1.0	1.1	1.2	1.3	1.4	1.4	1.5	1.9	2.1	
11 Restoran & hotel <i>Restaurants & hotels</i>	10.5	11.7	13.1	13.9	14.0	14.6	14.8	15.0	14.8	15.0	13.2	
Perbelanjaan makanan di luar rumah <i>Expenditure on food away from home</i>	8.8	9.7	10.9	11.5	11.6	12.0	12.0	12.3	12.1	12.1	10.0	
Perbelanjaan minuman di luar rumah <i>Expenditure on beverages away from home</i>	1.7	1.9	2.1	2.2	2.2	2.3	2.3	2.3	2.3	2.2	1.8	
Perkhidmatan penginapan & lain-lain <i>Accommodation services & others</i>	0.0	0.1	0.1	0.2	0.2	0.3	0.5	0.4	0.4	0.7	1.4	
12 Pelbagai barangan & perkhidmatan <i>Miscellaneous goods & services</i>	5.3	6.5	6.9	7.1	7.4	7.4	7.9	8.4	8.3	8.3	9.1	
Peratusan perbelanjaan penggunaan isi rumah bulanan (01-12) <i>Percentage of monthly household consumption expenditure (01-12)</i>	100.0	100.0	100.0	100.0	100.0	100.0	100.0	100.0	100.0	100.0	100.0	

Jadual 3.12: Peratusan perbelanjaan penggunaan isi rumah bulanan mengikut kelas pendapatan isi rumah dan strata, Malaysia, 2019 (samb.)

Table 3.12: Percentage of monthly household consumption expenditure by household income class and strata, Malaysia, 2019 (cont'd)

Kumpulan perbelanjaan <i>Expenditure group</i>	Bandar/ Urban										(%)
	RM1,999 dan ke bawah <i>RM1,999 and below</i>	RM2,000	RM3,000	RM4,000	RM5,000	RM6,000	RM7,000	RM8,000	RM9,000	RM10,000	RM15,000 dan ke atas <i>RM15,000 and above</i>
		RM2,999	RM3,999	RM4,999	RM5,999	RM6,999	RM7,999	RM8,999	RM9,999	RM14,999	
01 Makanan & minuman bukan alkohol <i>Food & non-alcoholic beverages</i>	26.5	24.3	22.7	21.0	19.4	18.2	17.5	16.2	15.8	14.1	11.1
Beras <i>Rice</i>	1.9	1.5	1.3	1.1	1.0	0.9	0.9	0.9	0.8	0.7	0.5
Roti & bijirin lain <i>Bread & other cereals</i>	3.6	3.2	3.0	2.8	2.6	2.5	2.4	2.3	2.3	2.1	1.7
Daging <i>Meat</i>	3.1	3.1	3.0	2.8	2.7	2.5	2.5	2.2	2.3	2.0	1.6
Ikan & makanan laut <i>Fish & seafood</i>	5.5	5.1	4.9	4.6	4.2	3.9	3.8	3.3	3.3	2.9	2.3
Susu, keju & telur <i>Milk, cheese & eggs</i>	2.1	2.0	1.8	1.7	1.6	1.5	1.5	1.4	1.4	1.2	0.9
Minyak & lemak <i>Oils & fats</i>	0.9	0.8	0.7	0.7	0.6	0.6	0.6	0.5	0.5	0.4	0.3
Buah-buahan <i>Fruits</i>	1.6	1.5	1.4	1.4	1.2	1.2	1.2	1.1	1.1	1.0	0.9
Sayur-sayuran <i>Vegetables</i>	3.5	3.1	2.8	2.5	2.3	2.0	1.9	1.7	1.6	1.4	1.0
Gula, jem, madu, coklat & manisan <i>Sugar, jam, honey, chocolate & confectionery</i>	0.9	0.7	0.7	0.6	0.6	0.6	0.6	0.6	0.6	0.5	0.4
Keluaran makanan t.t.t.l <i>Food products n.e.c</i>	1.9	1.8	1.7	1.6	1.4	1.3	1.2	1.2	1.1	1.0	0.8
Kopi, teh, koko & minuman bukan alkohol <i>Coffee, tea, cocoa & non-alcoholic beverages</i>	1.6	1.5	1.4	1.3	1.2	1.1	1.1	1.0	1.0	0.9	0.7
02 Minuman alkohol & tembakau <i>Alcoholic beverages & tobacco</i>	1.8	2.2	2.3	2.5	2.4	2.5	2.5	2.4	2.3	2.2	2.1
03 Pakaian & kasut <i>Clothing & footwear</i>	3.3	3.3	3.4	3.4	3.3	3.2	3.1	2.9	3.0	3.5	3.3
04 Perumahan, air, elektrik, gas & bahan api lain <i>Housing, water, electricity, gas & other fuels</i>	32.6	29.0	26.0	24.9	24.7	24.0	23.3	24.4	24.4	23.1	22.4
05 Hiasan, perkakasan & penyelenggaraan isi rumah <i>Furnishings, household equipment & routine household maintenance</i>	3.1	3.3	3.5	3.7	3.9	4.0	4.2	4.1	4.0	4.5	5.6
06 Kesihatan <i>Health</i>	2.2	2.0	2.0	1.9	2.0	1.8	2.0	1.8	1.8	2.0	2.5
07 Pengangkutan <i>Transport</i>	6.8	9.3	10.6	11.5	12.3	12.8	13.1	13.1	13.9	13.9	16.5
08 Komunikasi <i>Communication</i>	3.6	4.1	4.5	4.7	5.1	5.3	5.4	5.3	5.4	5.7	5.0
09 Perkhidmatan rekreasi dan kebudayaan <i>Recreation services and culture</i>	2.7	3.1	3.3	3.9	4.1	4.6	4.8	4.9	4.8	5.7	7.1
10 Pendidikan <i>Education</i>	0.6	0.8	1.1	1.2	1.3	1.4	1.4	1.4	1.5	1.9	2.1
11 Restoran & hotel <i>Restaurants & hotels</i>	11.6	12.3	13.7	14.3	14.4	14.9	14.9	15.2	15.0	15.2	13.3
Perbelanjaan makanan di luar rumah <i>Expenditure on food away from home</i>	9.7	10.3	11.4	11.9	11.9	12.3	12.1	12.4	12.2	12.2	10.0
Perbelanjaan minuman di luar rumah <i>Expenditure on beverages away from home</i>	1.9	2.0	2.2	2.3	2.3	2.3	2.3	2.3	2.3	2.3	1.9
Perkhidmatan penginapan & lain-lain <i>Accommodation services & others</i>	0.0	0.1	0.1	0.1	0.2	0.3	0.5	0.4	0.4	0.7	1.4
12 Pelbagai barangan & perkhidmatan <i>Miscellaneous goods & services</i>	5.2	6.3	6.8	7.0	7.1	7.3	7.9	8.3	8.2	8.2	9.0
Peratusan perbelanjaan penggunaan isi rumah bulanan (01-12) <i>Percentage of monthly household consumption expenditure (01-12)</i>	100.0	100.0	100.0	100.0	100.0	100.0	100.0	100.0	100.0	100.0	100.0

Jadual 3.12: Peratusan perbelanjaan penggunaan isi rumah bulanan mengikut kelas pendapatan isi rumah dan strata, Malaysia, 2019 (samb.)

Table 3.12: Percentage of monthly household consumption expenditure by household income class and strata, Malaysia, 2019 (cont'd)

Kumpulan perbelanjaan <i>Expenditure group</i>	Luar Bandar/ Rural											(%)
	RM1,999 dan ke bawah <i>RM1,999 and below</i>	RM2,000	RM3,000	RM4,000	RM5,000	RM6,000	RM7,000	RM8,000	RM9,000	RM10,000	RM15,000 dan ke atas <i>RM15,000 and above</i>	
		RM2,999	RM3,999	RM4,999	RM5,999	RM6,999	RM7,999	RM8,999	RM9,999	RM14,999		
01 Makanan & minuman bukan alkohol <i>Food & non-alcoholic beverages</i>	32.1	29.5	27.6	25.8	24.1	23.8	22.6	20.9	20.0	19.0	14.8	
Beras <i>Rice</i>	2.7	2.1	1.7	1.5	1.4	1.3	1.2	1.1	1.0	1.0	0.7	
Roti & bijirin lain <i>Bread & other cereals</i>	4.0	3.6	3.3	3.0	2.9	2.8	2.7	2.7	2.6	2.5	2.2	
Daging <i>Meat</i>	4.1	4.3	4.1	3.8	3.6	3.7	3.4	3.0	2.9	2.8	2.1	
Ikan & makanan laut <i>Fish & seafood</i>	7.1	6.5	6.3	6.1	5.6	5.5	5.4	4.9	4.5	4.4	3.3	
Susu, keju & telur <i>Milk, cheese & eggs</i>	2.5	2.2	2.0	1.9	1.9	1.8	1.9	1.8	1.7	1.7	1.2	
Minyak & lemak <i>Oils & fats</i>	0.9	0.9	0.8	0.7	0.7	0.7	0.6	0.6	0.6	0.5	0.4	
Buah-buahan <i>Fruits</i>	1.7	1.7	1.7	1.6	1.5	1.6	1.6	1.3	1.3	1.2	1.2	
Sayur-sayuran <i>Vegetables</i>	4.2	3.6	3.3	3.0	2.7	2.6	2.4	2.1	2.0	1.9	1.2	
Gula, jem, madu, coklat & manisan <i>Sugar, jam, honey, chocolate & confectionery</i>	0.9	0.8	0.8	0.8	0.7	0.7	0.7	0.7	0.6	0.6	0.5	
Keluaran makanan t.t.t.l <i>Food products n.e.c</i>	2.0	2.0	1.9	1.8	1.6	1.6	1.5	1.3	1.4	1.3	1.3	
Kopi, teh, koko & minuman bukan alkohol <i>Coffee, tea, cocoa & non-alcoholic beverages</i>	1.9	1.8	1.6	1.5	1.4	1.4	1.3	1.3	1.2	1.1	0.9	
02 Minuman alkohol & tembakau <i>Alcoholic beverages & tobacco</i>	2.1	2.5	2.9	3.0	3.2	2.9	2.9	2.7	2.8	2.4	1.7	
03 Pakaian & kasut <i>Clothing & footwear</i>	3.5	3.6	3.8	3.7	3.7	3.7	3.6	3.5	3.5	3.5	2.9	
04 Perumahan, air, elektrik, gas & bahan api lain <i>Housing, water, electricity, gas & other fuels</i>	30.0	24.4	21.5	20.3	19.4	19.0	18.7	17.8	17.5	16.8	20.8	
05 Hiasan, perkakasan & penyelenggaraan isi rumah <i>Furnishings, household equipment & routine household maintenance</i>	3.3	3.4	3.9	4.1	4.4	4.2	4.3	4.4	4.6	5.3	6.8	
06 Kesihatan <i>Health</i>	1.7	1.8	1.9	2.0	2.1	2.3	2.0	2.0	2.1	2.3	3.6	
07 Pengangkutan <i>Transport</i>	7.3	10.3	11.8	12.7	12.6	13.3	13.6	15.4	15.2	15.9	14.4	
08 Komunikasi <i>Communication</i>	3.4	3.8	4.2	4.4	4.7	5.1	4.9	5.1	5.3	5.0	4.7	
09 Perkhidmatan rekreasi dan kebudayaan <i>Recreation services and culture</i>	1.9	2.6	3.2	3.5	3.9	3.9	4.6	4.8	5.2	5.1	6.1	
10 Pendidikan <i>Education</i>	0.3	0.6	0.8	0.9	1.0	1.0	1.2	1.3	1.3	1.6	1.5	
11 Restoran & hotel <i>Restaurants & hotels</i>	9.1	10.4	11.4	12.2	12.4	12.6	13.4	13.6	13.9	13.5	11.4	
Perbelanjaan makanan di luar rumah <i>Expenditure on food away from home</i>	7.7	8.7	9.5	10.1	10.3	10.3	11.0	11.1	11.3	10.9	8.9	
Perbelanjaan minuman di luar rumah <i>Expenditure on beverages away from home</i>	1.4	1.6	1.8	1.9	1.9	1.9	2.0	2.0	2.1	1.8	1.6	
Perkhidmatan penginapan & lain-lain <i>Accommodation services & others</i>	0.0	0.1	0.1	0.2	0.2	0.4	0.4	0.5	0.4	0.7	0.9	
12 Pelbagai barangan & perkhidmatan <i>Miscellaneous goods & services</i>	5.4	6.9	7.1	7.5	8.6	8.2	8.3	8.5	8.8	9.5	11.2	
Peratusan perbelanjaan penggunaan isi rumah bulanan (01-12) <i>Percentage of monthly household consumption expenditure (01-12)</i>	100.0	100.0	100.0	100.0	100.0	100.0	100.0	100.0	100.0	100.0	100.0	

Jadual 3.13: Perbelanjaan penggunaan isi rumah bulanan purata mengikut kumpulan pendapatan desil, Malaysia, 2019

Table 3.13: Mean monthly household consumption expenditure by decile income group, Malaysia, 2019

Kumpulan perbelanjaan Expenditure group	Jumlah Total	Kumpulan Pendapatan Desil/ Decile Income Group									
		1-10	11-20	21-30	31-40	41-50	51-60	61-70	71-80	81-90	91-100
01 Makanan & minuman bukan alkohol <i>Food & non-alcoholic beverages</i>	800	454	582	655	706	750	799	851	891	1,000	1,322
Beras <i>Rice</i>	42	32	35	37	37	40	41	43	45	50	62
Roti & bijirin lain <i>Bread & other cereals</i>	110	58	74	84	91	100	108	115	128	149	201
Daging <i>Meat</i>	111	59	80	89	97	104	112	120	124	142	188
Ikan & makanan laut <i>Fish & seafood</i>	174	98	127	145	159	166	176	185	188	211	282
Susu, keju & telur <i>Milk, cheese & eggs</i>	66	35	44	52	56	60	67	75	78	84	110
Minyak & lemak <i>Oils & fats</i>	24	14	18	20	22	23	25	27	28	30	37
Buah-buahan <i>Fruits</i>	54	27	37	42	47	48	52	58	61	69	102
Sayur-sayuran <i>Vegetables</i>	87	60	73	80	84	85	88	90	91	96	118
Gula, jem, madu, coklat & manisan <i>Sugar, jam, honey, chocolate & confectionery</i>	26	13	16	19	21	24	25	29	31	36	45
Keluaran makanan t.t.t.l <i>Food products n.e.c</i>	57	31	42	48	51	54	56	60	62	71	93
Kopi, teh, koko & minuman bukan alkohol <i>Coffee, tea, cocoa & non-alcoholic beverages</i>	48	27	34	39	42	45	48	51	55	62	84
02 Minuman alkohol & tembakau <i>Alcoholic beverages & tobacco</i>	106	31	52	64	80	92	106	115	127	153	241
03 Pakaian & kasut <i>Clothing & footwear</i>	157	53	79	98	111	123	139	148	181	252	396
04 Perumahan, air, elektrik, gas & bahan api lain <i>Housing, water, electricity, gas & other fuels</i>	1,077	496	599	680	764	854	949	1,081	1,264	1,561	2,570
05 Hiasan, perkakasan & penyelenggaraan isi rumah <i>Furnishings, household equipment & routine household maintenance</i>	209	54	79	101	124	146	172	203	246	319	659
06 Kesihatan <i>Health</i>	99	33	47	55	64	77	81	93	108	142	296
07 Pengangkutan <i>Transport</i>	636	139	233	314	377	454	554	643	795	980	1,906
08 Komunikasi <i>Communication</i>	233	58	92	121	144	174	214	252	299	397	587
09 Perkhidmatan rekreasi dan kebudayaan <i>Recreation services and culture</i>	242	46	75	94	126	151	188	240	283	402	832
10 Pendidikan <i>Education</i>	69	8	19	29	36	46	51	70	83	133	222
11 Restoran & hotel <i>Restaurants & hotels</i>	642	184	275	359	431	500	588	704	835	1,036	1,531
Perbelanjaan makanan di luar rumah <i>Expenditure on food away from home</i>	516	155	230	298	357	413	483	577	681	829	1,155
Perbelanjaan minuman di luar rumah <i>Expenditure on beverages away from home</i>	97	28	44	56	69	78	92	107	129	152	214
Perkhidmatan penginapan & lain-lain <i>Accommodation services & others</i>	29	1	2	4	4	9	12	20	25	56	162
12 Pelbagai barangan & perkhidmatan <i>Miscellaneous goods & services</i>	376	92	155	193	229	273	313	383	481	581	1,078
Perbelanjaan penggunaan isi rumah purata (01-12) <i>Mean monthly household consumption expenditure (01-12)</i>	4,646	1,649	2,287	2,763	3,192	3,640	4,154	4,784	5,592	6,957	11,640

Jadual 3.14: Peratusan perbelanjaan penggunaan isi rumah bulanan mengikut kumpulan pendapatan desil, Malaysia, 2019

Table 3.14: Percentage of monthly household consumption expenditure by decile income group, Malaysia, 2019

Kumpulan perbelanjaan <i>Expenditure group</i>	Jumlah <i>Total</i>	Kumpulan Pendapatan Desil/ <i>Decile Income Group</i>									
		1-10	11-20	21-30	31-40	41-50	51-60	61-70	71-80	81-90	91-100
01 Makanan & minuman bukan alkohol <i>Food & non-alcoholic beverages</i>	17.2	27.5	25.4	23.7	22.1	20.6	19.2	17.8	15.9	14.4	11.4
Beras <i>Rice</i>	0.9	1.9	1.5	1.3	1.2	1.1	1.0	0.9	0.8	0.7	0.5
Roti & bijirin lain <i>Bread & other cereals</i>	2.4	3.5	3.2	3.0	2.8	2.7	2.6	2.4	2.3	2.1	1.7
Daging <i>Meat</i>	2.4	3.6	3.5	3.2	3.0	2.9	2.7	2.5	2.2	2.0	1.6
Ikan & makanan laut <i>Fish & seafood</i>	3.7	5.9	5.6	5.3	5.0	4.6	4.2	3.9	3.4	3.0	2.4
Susu, keju & telur <i>Milk, cheese & eggs</i>	1.4	2.1	1.9	1.9	1.8	1.7	1.6	1.6	1.4	1.2	0.9
Minyak & lemak <i>Oils & fats</i>	0.5	0.9	0.8	0.7	0.7	0.6	0.6	0.6	0.5	0.4	0.3
Buah-buahan <i>Fruits</i>	1.2	1.6	1.6	1.5	1.5	1.3	1.3	1.2	1.1	1.0	0.9
Sayur-sayuran <i>Vegetables</i>	1.9	3.7	3.2	2.9	2.6	2.3	2.1	1.9	1.6	1.4	1.0
Gula, jem, madu, coklat & manisan <i>Sugar, jam, honey, chocolate & confectionery</i>	0.6	0.8	0.7	0.7	0.7	0.6	0.6	0.6	0.5	0.5	0.4
Keluaran makanan t.t.t.l <i>Food products n.e.c</i>	1.2	1.9	1.8	1.7	1.6	1.5	1.4	1.2	1.1	1.0	0.8
Kopi, teh, koko & minuman bukan alkohol <i>Coffee, tea, cocoa & non-alcoholic beverages</i>	1.0	1.6	1.5	1.4	1.3	1.2	1.1	1.1	1.0	0.9	0.7
02 Minuman alkohol & tembakau <i>Alcoholic beverages & tobacco</i>	2.3	1.9	2.3	2.3	2.5	2.5	2.6	2.4	2.3	2.2	2.1
03 Pakaian & kasut <i>Clothing & footwear</i>	3.4	3.2	3.4	3.6	3.5	3.4	3.3	3.1	3.2	3.6	3.4
04 Perumahan, air, elektrik, gas & bahan api lain <i>Housing, water, electricity, gas & other fuels</i>	23.2	30.1	26.2	24.6	23.9	23.5	22.8	22.6	22.6	22.4	22.1
05 Hiasan, perkakasan & penyelenggaraan isi rumah <i>Furnishings, household equipment & routine household maintenance</i>	4.5	3.3	3.4	3.6	3.9	4.0	4.1	4.2	4.4	4.6	5.7
06 Kesihatan <i>Health</i>	2.1	2.0	2.1	2.0	2.0	2.1	1.9	1.9	1.9	2.0	2.5
07 Pengangkutan <i>Transport</i>	13.7	8.4	10.2	11.4	11.8	12.5	13.3	13.4	14.2	14.1	16.4
08 Komunikasi <i>Communication</i>	5.0	3.5	4.0	4.4	4.5	4.8	5.2	5.3	5.4	5.7	5.0
09 Perkhidmatan rekreasi dan kebudayaan <i>Recreation services and culture</i>	5.2	2.8	3.3	3.4	4.0	4.1	4.5	5.0	5.1	5.8	7.1
10 Pendidikan <i>Education</i>	1.5	0.5	0.8	1.1	1.1	1.3	1.2	1.5	1.5	1.9	1.9
11 Restoran & hotel <i>Restaurants & hotels</i>	13.8	11.2	12.0	13.0	13.5	13.7	14.1	14.7	14.9	14.9	13.2
Perbelanjaan makanan di luar rumah <i>Expenditure on food away from home</i>	11.1	9.4	10.0	10.8	11.2	11.4	11.6	12.1	12.2	11.9	9.9
Perbelanjaan minuman di luar rumah <i>Expenditure on beverages away from home</i>	2.1	1.7	1.9	2.0	2.2	2.1	2.2	2.2	2.3	2.2	1.8
Perkhidmatan penginapan & lain-lain <i>Accommodation services & others</i>	0.6	0.0	0.1	0.2	0.1	0.2	0.3	0.4	0.4	0.8	1.4
12 Pelbagai barangan & perkhidmatan <i>Miscellaneous goods & services</i>	8.1	5.6	6.8	7.0	7.2	7.5	7.5	8.0	8.6	8.4	9.3
Peratusan perbelanjaan penggunaan isi rumah bulanan (01-12) <i>Percentage of monthly household consumption expenditure (01-12)</i>	100.0	100.0	100.0	100.0	100.0	100.0	100.0	100.0	100.0	100.0	100.0

Jadual 3.15: Perbelanjaan penggunaan isi rumah bulanan purata mengikut kelas perbelanjaan isi rumah dan strata, Malaysia, 2019

Table 3.15: Mean monthly household consumption expenditure by household expenditure class and strata, Malaysia, 2019

Kumpulan perbelanjaan <i>Expenditure group</i>	Jumlah/ Total										(RM)
	RM 999 dan ke bawah <i>RM999 and below</i>	RM1,000 - RM1,999	RM2,000 - RM2,999	RM3,000 - RM3,999	RM4,000 - RM4,999	RM5,000 - RM5,999	RM6,000 - RM6,999	RM7,000 - RM7,999	RM8,000 - RM8,999	RM9,000 - RM9,999	RM10,000 dan ke atas <i>RM10,000 and above</i>
	01 Makanan & minuman bukan alkohol <i>Food & non-alcoholic beverages</i>	261	433	616	738	825	917	977	1,057	1,144	1,210
Beras <i>Rice</i>	27	33	37	40	42	45	47	50	55	59	67
Roti & bijirin lain <i>Bread & other cereals</i>	36	56	78	97	112	128	142	158	177	189	233
Daging <i>Meat</i>	28	56	87	103	116	127	137	142	161	175	221
Ikan & makanan laut <i>Fish & seafood</i>	53	91	134	164	179	197	204	228	233	245	330
Susu, keju & telur <i>Milk, cheese & eggs</i>	20	34	47	59	70	78	86	92	96	101	132
Minyak & lemak <i>Oils & fats</i>	8	14	20	23	26	29	30	31	32	34	43
Buah-buahan <i>Fruits</i>	13	25	38	47	54	63	69	77	85	91	122
Sayur-sayuran <i>Vegetables</i>	37	56	76	86	91	98	98	103	107	112	129
Gula, jem, madu, coklat & manisan <i>Sugar, jam, honey, chocolate & confectionery</i>	7	13	18	22	26	31	35	37	43	43	57
Keluaran makanan t.t.t.l <i>Food products n.e.c</i>	15	30	43	53	59	66	68	75	79	89	112
Kopi, teh, koko & minuman bukan alkohol <i>Coffee, tea, cocoa & non-alcoholic beverages</i>	17	27	37	44	51	57	62	65	74	72	93
02 Minuman alkohol & tembakau <i>Alcoholic beverages & tobacco</i>	17	34	59	91	112	129	151	163	203	202	308
03 Pakaian & kasut <i>Clothing & footwear</i>	27	55	89	119	143	180	225	256	291	327	485
04 Perumahan, air, elektrik, gas & bahan api lain <i>Housing, water, electricity, gas & other fuels</i>	310	474	641	828	1,040	1,241	1,484	1,694	1,831	2,182	3,452
05 Hiasan, perkakasan & penyelenggaraan isi rumah <i>Furnishings, household equipment & routine household maintenance</i>	25	49	87	134	190	234	305	339	401	455	897
06 Kesihatan <i>Health</i>	16	29	45	66	80	108	139	159	197	220	412
07 Pengangkutan <i>Transport</i>	36	129	271	407	567	725	856	1,010	1,184	1,374	2,940
08 Komunikasi <i>Communication</i>	27	64	115	175	242	302	362	438	482	521	653
09 Perkhidmatan rekreasi dan kebudayaan <i>Recreation services and culture</i>	9	36	80	136	205	286	356	434	533	614	1,117
10 Pendidikan <i>Education</i>	1	7	19	35	58	89	113	160	203	210	344
11 Restoran & hotel <i>Restaurants & hotels</i>	81	177	325	493	660	818	975	1,136	1,277	1,342	1,918
Perbelanjaan makanan di luar rumah <i>Expenditure on food away from home</i>	68	147	270	408	542	668	792	914	1,025	1,054	1,404
Perbelanjaan minuman di luar rumah <i>Expenditure on beverages away from home</i>	13	30	53	79	103	125	145	166	185	192	261
Perkhidmatan penginapan & lain-lain <i>Accommodation services & others</i>	-	1	2	6	14	25	38	56	67	96	253
12 Pelbagai barangan & perkhidmatan <i>Miscellaneous goods & services</i>	36	93	174	251	346	436	525	635	737	833	1,461
Perbelanjaan penggunaan isi rumah purata (01-12) <i>Mean monthly household consumption expenditure (01-12)</i>	846	1,580	2,520	3,472	4,468	5,464	6,467	7,481	8,484	9,491	15,528

Jadual 3.15: Perbelanjaan penggunaan isi rumah bulanan purata mengikut kelas perbelanjaan isi rumah dan strata, Malaysia, 2019 (samb.)

Table 3.15: Mean monthly household consumption expenditure by household expenditure class and strata, Malaysia, 2019 (cont'd)

Kumpulan perbelanjaan <i>Expenditure group</i>	Bandar/ Urban										(RM)
	RM 999 dan ke bawah <i>RM999 and below</i>	RM1,000	RM2,000	RM3,000	RM4,000	RM5,000	RM6,000	RM7,000	RM8,000	RM9,000	RM10,000 dan ke atas <i>RM10,000 and above</i>
		RM1,999	RM2,999	RM3,999	RM4,999	RM5,999	RM6,999	RM7,999	RM8,999	RM9,999	
01 Makanan & minuman bukan alkohol <i>Food & non-alcoholic beverages</i>	250	404	585	708	795	895	951	1,038	1,132	1,200	1,534
Beras <i>Rice</i>	26	29	35	38	40	44	46	49	55	58	67
Roti & bijirin lain <i>Bread & other cereals</i>	36	55	77	95	110	126	140	157	177	187	232
Daging <i>Meat</i>	25	50	80	97	109	122	134	138	160	175	220
Ikan & makanan laut <i>Fish & seafood</i>	49	82	125	154	169	189	196	223	227	241	329
Susu, keju & telur <i>Milk, cheese & eggs</i>	18	33	45	57	68	77	82	91	95	100	132
Minyak & lemak <i>Oils & fats</i>	8	14	19	23	25	28	29	31	32	34	43
Buah-buahan <i>Fruits</i>	12	23	36	45	52	62	67	75	84	91	122
Sayur-sayuran <i>Vegetables</i>	36	52	73	83	88	96	96	101	106	112	129
Gula, jem, madu, coklat & manisan <i>Sugar, jam, honey, chocolate & confectionery</i>	7	13	17	22	26	30	34	36	43	42	57
Keluaran makanan t.t.t.l <i>Food products n.e.c</i>	16	28	42	51	57	64	66	73	78	88	110
Kopi, teh, koko & minuman bukan alkohol <i>Coffee, tea, cocoa & non-alcoholic beverages</i>	16	24	36	43	49	56	61	64	74	72	93
02 Minuman alkohol & tembakau <i>Alcoholic beverages & tobacco</i>	16	30	56	87	110	126	150	160	203	203	312
03 Pakaian & kasut <i>Clothing & footwear</i>	25	53	87	117	140	178	225	256	292	330	490
04 Perumahan, air, elektrik, gas & bahan api lain <i>Housing, water, electricity, gas & other fuels</i>	319	504	679	866	1,080	1,274	1,522	1,725	1,855	2,204	3,453
05 Hiasan, perkakasan & penyelenggaraan isi rumah <i>Furnishings, household equipment & routine household maintenance</i>	24	48	84	133	187	231	300	336	391	451	892
06 Kesihatan <i>Health</i>	17	32	46	64	78	106	135	159	195	221	403
07 Pengangkutan <i>Transport</i>	33	126	266	403	559	719	850	1,001	1,174	1,356	2,920
08 Komunikasi <i>Communication</i>	27	66	119	177	245	305	366	444	488	523	657
09 Perkhidmatan rekreasi dan kebudayaan <i>Recreation services and culture</i>	11	39	82	138	206	288	354	432	533	613	1,123
10 Pendidikan <i>Education</i>	1	8	19	36	59	90	113	159	206	210	349
11 Restoran & hotel <i>Restaurants & hotels</i>	89	195	343	505	673	826	984	1,145	1,283	1,352	1,935
Perbelanjaan makanan di luar rumah <i>Expenditure on food away from home</i>	75	162	284	418	553	674	799	922	1,030	1,062	1,415
Perbelanjaan minuman di luar rumah <i>Expenditure on beverages away from home</i>	14	33	56	82	106	127	147	168	186	194	264
Perkhidmatan penginapan & lain-lain <i>Accommodation services & others</i>	-	0	2	5	13	25	38	55	66	96	257
12 Pelbagai barangan & perkhidmatan <i>Miscellaneous goods & services</i>	35	94	171	245	340	428	518	630	734	828	1,446
Perbelanjaan penggunaan isi rumah purata (01-12) <i>Mean monthly household consumption expenditure (01-12)</i>	847	1,599	2,536	3,478	4,472	5,466	6,468	7,484	8,486	9,490	15,515

Jadual 3.15: Perbelanjaan penggunaan isi rumah bulanan purata mengikut kelas perbelanjaan isi rumah dan strata, Malaysia, 2019 (samb.)

Table 3.15: Mean monthly household consumption expenditure by household expenditure class and strata, Malaysia, 2019 (cont'd)

Kumpulan perbelanjaan <i>Expenditure group</i>	Luar Bandar/ Rural										(RM)
	RM 999 dan ke bawah <i>RM999 and below</i>	RM1,000 - RM1,999	RM2,000 - RM2,999	RM3,000 - RM3,999	RM4,000 - RM4,999	RM5,000 - RM5,999	RM6,000 - RM6,999	RM7,000 - RM7,999	RM8,000 - RM8,999	RM9,000 - RM9,999	RM10,000 dan ke atas <i>RM10,000 and above</i>
01 Makanan & minuman bukan alkohol <i>Food & non-alcoholic beverages</i>	273	476	690	862	1,013	1,108	1,266	1,377	1,374	1,414	1,715
Beras <i>Rice</i>	28	39	44	48	52	54	61	65	69	72	72
Roti & bijirin lain <i>Bread & other cereals</i>	36	58	82	105	124	140	166	177	177	235	237
Daging <i>Meat</i>	33	66	104	126	158	169	170	203	180	177	243
Ikan & makanan laut <i>Fish & seafood</i>	57	103	157	202	239	260	291	323	352	321	360
Susu, keju & telur <i>Milk, cheese & eggs</i>	21	35	51	65	82	92	122	115	123	116	142
Minyak & lemak <i>Oils & fats</i>	7	13	20	24	28	32	36	40	37	40	43
Buah-buahan <i>Fruits</i>	13	27	43	55	65	71	90	98	98	105	147
Sayur-sayuran <i>Vegetables</i>	38	60	82	99	106	115	122	134	127	108	136
Gula, jem, madu, coklat & manisan <i>Sugar, jam, honey, chocolate & confectionery</i>	8	13	20	26	31	35	46	45	43	52	49
Keluaran makanan t.t.t.l <i>Food products n.e.c</i>	14	32	47	61	69	78	87	99	93	101	189
Kopi, teh, koko & minuman bukan alkohol <i>Coffee, tea, cocoa & non-alcoholic beverages</i>	17	30	41	51	60	62	75	79	76	86	96
02 Minuman alkohol & tembakau <i>Alcoholic beverages & tobacco</i>	18	39	66	105	125	154	162	199	215	200	196
03 Pakaian & kasut <i>Clothing & footwear</i>	28	57	95	128	161	192	228	245	273	269	322
04 Perumahan, air, elektrik, gas & bahan api lain <i>Housing, water, electricity, gas & other fuels</i>	301	432	550	673	790	952	1,047	1,184	1,379	1,767	3,429
05 Hiasan, perkakasan & penyelenggaraan isi rumah <i>Furnishings, household equipment & routine household maintenance</i>	25	52	93	142	210	265	359	387	575	530	1,042
06 Kesihatan <i>Health</i>	16	26	45	71	95	126	182	163	246	206	684
07 Pengangkutan <i>Transport</i>	40	134	283	423	616	773	931	1,167	1,384	1,720	3,540
08 Komunikasi <i>Communication</i>	28	60	105	164	221	278	312	352	371	483	529
09 Perkhidmatan rekreasi dan kebudayaan <i>Recreation services and culture</i>	6	30	74	129	200	271	380	467	529	626	950
10 Pendidikan <i>Education</i>	1	6	17	31	53	82	107	181	140	208	205
11 Restoran & hotel <i>Restaurants & hotels</i>	72	152	282	440	579	749	873	993	1,164	1,151	1,424
Perbelanjaan makanan di luar rumah <i>Expenditure on food away from home</i>	61	126	235	363	475	615	706	788	932	897	1,076
Perbelanjaan minuman di luar rumah <i>Expenditure on beverages away from home</i>	11	25	44	68	86	107	121	135	159	148	198
Perkhidmatan penginapan & lain-lain <i>Accommodation services & others</i>	-	1	3	9	18	26	46	71	74	106	150
12 Pelbagai barangan & perkhidmatan <i>Miscellaneous goods & services</i>	37	91	180	278	379	502	613	721	789	942	1,884
Perbelanjaan penggunaan isi rumah purata (01-12) <i>Mean monthly household consumption expenditure (01-12)</i>	844	1,554	2,480	3,447	4,442	5,451	6,460	7,435	8,440	9,514	15,917

Jadual 3.16: Peratusan perbelanjaan penggunaan isi rumah bulanan mengikut kelas perbelanjaan isi rumah dan strata, Malaysia, 2019

Table 3.16: Percentage of monthly household consumption expenditure by household expenditure class and strata, Malaysia, 2019

Kumpulan perbelanjaan <i>Expenditure group</i>	Jumlah/ Total											RM10,000 dan ke atas <i>RM10,000 and above</i>
	RM 999 dan ke bawah <i>RM999 and below</i>	RM1,000	RM2,000	RM3,000	RM4,000	RM5,000	RM6,000	RM7,000	RM8,000	RM9,000	RM10,000 dan ke atas <i>RM10,000 and above</i>	
		RM1,999	RM2,999	RM3,999	RM4,999	RM5,999	RM6,999	RM7,999	RM8,999	RM9,999		
01 Makanan & minuman bukan alkohol <i>Food & non-alcoholic beverages</i>	30.8	27.4	24.4	21.4	18.5	16.7	15.2	14.2	13.5	12.8	9.9	
Beras <i>Rice</i>	3.2	2.1	1.5	1.3	0.9	0.8	0.7	0.7	0.7	0.6	0.4	
Roti & bijirin lain <i>Bread & other cereals</i>	4.3	3.6	3.1	2.8	2.5	2.3	2.2	2.1	2.1	2.0	1.5	
Daging <i>Meat</i>	3.4	3.5	3.4	3.0	2.6	2.3	2.1	1.9	1.9	1.8	1.4	
Ikan & makanan laut <i>Fish & seafood</i>	6.3	5.7	5.3	4.7	4.0	3.6	3.2	3.1	2.7	2.6	2.1	
Susu, keju & telur <i>Milk, cheese & eggs</i>	2.3	2.1	1.9	1.7	1.6	1.4	1.3	1.2	1.1	1.1	0.8	
Minyak & lemak <i>Oils & fats</i>	0.9	0.9	0.8	0.7	0.6	0.5	0.5	0.4	0.4	0.4	0.3	
Buah-buahan <i>Fruits</i>	1.5	1.6	1.5	1.4	1.2	1.1	1.1	1.0	1.0	1.0	0.8	
Sayur-sayuran <i>Vegetables</i>	4.4	3.5	3.0	2.5	2.0	1.8	1.5	1.4	1.3	1.2	0.8	
Gula, jem, madu, coklat & manisan <i>Sugar, jam, honey, chocolate & confectionery</i>	0.8	0.8	0.7	0.6	0.6	0.5	0.5	0.5	0.5	0.5	0.4	
Keluaran makanan t.t.t.l <i>Food products n.e.c</i>	1.7	1.9	1.7	1.5	1.3	1.2	1.1	1.0	0.9	0.9	0.7	
Kopi, teh, koko & minuman bukan alkohol <i>Coffee, tea, cocoa & non-alcoholic beverages</i>	2.0	1.7	1.5	1.3	1.1	1.0	1.0	0.9	0.9	0.8	0.6	
02 Minuman alkohol & tembakau <i>Alcoholic beverages & tobacco</i>	2.0	2.1	2.3	2.6	2.5	2.4	2.3	2.2	2.4	2.1	2.0	
03 Pakaian & kasut <i>Clothing & footwear</i>	3.2	3.5	3.5	3.4	3.2	3.3	3.5	3.4	3.4	3.4	3.1	
04 Perumahan, air, elektrik, gas & bahan api lain <i>Housing, water, electricity, gas & other fuels</i>	36.7	30.0	25.5	23.8	23.3	22.7	22.9	22.6	21.6	23.0	22.2	
05 Hiasan, perkakasan & penyelenggaraan isi rumah <i>Furnishings, household equipment & routine household maintenance</i>	2.9	3.1	3.4	3.9	4.3	4.3	4.7	4.5	4.7	4.8	5.8	
06 Kesihatan <i>Health</i>	1.9	1.9	1.8	1.9	1.8	2.0	2.1	2.1	2.3	2.3	2.7	
07 Pengangkutan <i>Transport</i>	4.3	8.2	10.8	11.7	12.7	13.3	13.3	13.5	14.0	14.5	18.9	
08 Komunikasi <i>Communication</i>	3.2	4.0	4.6	5.0	5.4	5.5	5.6	5.9	5.7	5.5	4.2	
09 Perkhidmatan rekreasi dan kebudayaan <i>Recreation services and culture</i>	1.1	2.2	3.2	3.9	4.6	5.2	5.5	5.8	6.3	6.5	7.2	
10 Pendidikan <i>Education</i>	0.1	0.5	0.7	1.0	1.3	1.6	1.7	2.1	2.4	2.2	2.2	
11 Restoran & hotel <i>Restaurants & hotels</i>	9.5	11.2	12.9	14.2	14.7	15.0	15.1	15.2	15.0	14.1	12.4	
Perbelanjaan makanan di luar rumah <i>Expenditure on food away from home</i>	8.0	9.3	10.7	11.7	12.1	12.2	12.3	12.2	12.1	11.1	9.1	
Perbelanjaan minuman di luar rumah <i>Expenditure on beverages away from home</i>	1.5	1.9	2.1	2.3	2.3	2.3	2.2	2.2	2.2	2.0	1.7	
Perkhidmatan penginapan & lain-lain <i>Accommodation services & others</i>	-	0.0	0.1	0.2	0.3	0.5	0.6	0.8	0.7	1.0	1.6	
12 Pelbagai barangan & perkhidmatan <i>Miscellaneous goods & services</i>	4.3	5.9	6.9	7.2	7.7	8.0	8.1	8.5	8.7	8.8	9.4	
Peratusan perbelanjaan penggunaan isi rumah bulanan (01-12) <i>Percentage of monthly household consumption expenditure (01-12)</i>	100.0	100.0	100.0	100.0	100.0	100.0	100.0	100.0	100.0	100.0	100.0	

Jadual 3.16: Peratusan perbelanjaan penggunaan isi rumah bulanan mengikut kelas perbelanjaan isi rumah dan strata, Malaysia, 2019 (samb.)

Table 3.16: Percentage of monthly household consumption expenditure by household expenditure class and strata, Malaysia, 2019 (cont'd)

Kumpulan perbelanjaan <i>Expenditure group</i>	Bandar/ Urban										RM10,000 dan ke atas <i>RM10,000 and above</i>
	RM 999 dan ke bawah <i>RM999 and below</i>	RM1,000 - RM1,999	RM2,000 - RM2,999	RM3,000 - RM3,999	RM4,000 - RM4,999	RM5,000 - RM5,999	RM6,000 - RM6,999	RM7,000 - RM7,999	RM8,000 - RM8,999	RM9,000 - RM9,999	
	(%)	(%)	(%)	(%)	(%)	(%)	(%)	(%)	(%)	(%)	
01 Makanan & minuman bukan alkohol <i>Food & non-alcoholic beverages</i>	29.5	25.3	23.1	20.3	17.8	16.4	14.7	13.9	13.3	12.6	9.9
Beras <i>Rice</i>	3.1	1.8	1.4	1.1	0.9	0.8	0.7	0.7	0.6	0.6	0.4
Roti & bijirin lain <i>Bread & other cereals</i>	4.3	3.4	3.0	2.7	2.5	2.3	2.2	2.1	2.1	2.0	1.5
Daging <i>Meat</i>	2.9	3.1	3.1	2.8	2.4	2.2	2.1	1.8	1.9	1.8	1.4
Ikan & makanan laut <i>Fish & seafood</i>	5.8	5.1	4.9	4.4	3.8	3.5	3.0	3.0	2.7	2.5	2.1
Susu, keju & telur <i>Milk, cheese & eggs</i>	2.2	2.1	1.8	1.6	1.5	1.4	1.3	1.2	1.1	1.1	0.8
Minyak & lemak <i>Oils & fats</i>	1.0	0.9	0.8	0.7	0.6	0.5	0.5	0.4	0.4	0.4	0.3
Buah-buahan <i>Fruits</i>	1.4	1.5	1.4	1.3	1.2	1.1	1.0	1.0	1.0	1.0	0.8
Sayur-sayuran <i>Vegetables</i>	4.3	3.3	2.9	2.4	2.0	1.8	1.5	1.4	1.2	1.2	0.8
Gula, jem, madu, coklat & manisan <i>Sugar, jam, honey, chocolate & confectionery</i>	0.8	0.8	0.7	0.6	0.6	0.6	0.5	0.5	0.5	0.4	0.4
Keluaran makanan t.t.t.l <i>Food products n.e.c</i>	1.8	1.8	1.6	1.5	1.3	1.2	1.0	1.0	0.9	0.9	0.7
Kopi, teh, koko & minuman bukan alkohol <i>Coffee, tea, cocoa & non-alcoholic beverages</i>	1.9	1.5	1.4	1.2	1.1	1.0	0.9	0.9	0.9	0.8	0.6
02 Minuman alkohol & tembakau <i>Alcoholic beverages & tobacco</i>	1.9	1.9	2.2	2.5	2.5	2.3	2.3	2.1	2.4	2.1	2.0
03 Pakaian & kasut <i>Clothing & footwear</i>	3.0	3.3	3.4	3.4	3.1	3.3	3.5	3.4	3.4	3.5	3.2
04 Perumahan, air, elektrik, gas & bahan api lain <i>Housing, water, electricity, gas & other fuels</i>	37.6	31.5	26.8	24.9	24.1	23.3	23.5	23.1	21.9	23.2	22.3
05 Hiasan, perkakasan & penyelenggaraan isi rumah <i>Furnishings, household equipment & routine household maintenance</i>	2.8	3.0	3.3	3.8	4.2	4.2	4.6	4.5	4.6	4.8	5.8
06 Kesihatan <i>Health</i>	2.0	2.0	1.8	1.8	1.7	1.9	2.1	2.1	2.3	2.3	2.6
07 Pengangkutan <i>Transport</i>	3.9	7.9	10.5	11.6	12.5	13.2	13.1	13.4	13.8	14.3	18.8
08 Komunikasi <i>Communication</i>	3.2	4.1	4.7	5.1	5.5	5.6	5.7	5.9	5.8	5.5	4.2
09 Perkhidmatan rekreasi dan kebudayaan <i>Recreation services and culture</i>	1.3	2.4	3.2	4.0	4.6	5.3	5.5	5.8	6.3	6.5	7.2
10 Pendidikan <i>Education</i>	0.1	0.5	0.8	1.0	1.3	1.6	1.8	2.1	2.4	2.2	2.2
11 Restoran & hotel <i>Restaurants & hotels</i>	10.5	12.2	13.5	14.5	15.0	15.1	15.2	15.3	15.1	14.2	12.5
Perbelanjaan makanan di luar rumah <i>Expenditure on food away from home</i>	8.8	10.1	11.2	12.0	12.4	12.3	12.4	12.3	12.1	11.2	9.1
Perbelanjaan minuman di luar rumah <i>Expenditure on beverages away from home</i>	1.7	2.1	2.2	2.3	2.4	2.3	2.3	2.2	2.2	2.0	1.7
Perkhidmatan penginapan & lain-lain <i>Accommodation services & others</i>	-	0.0	0.1	0.2	0.3	0.5	0.6	0.7	0.8	1.0	1.7
12 Pelbagai barangan & perkhidmatan <i>Miscellaneous goods & services</i>	4.2	5.9	6.7	7.0	7.6	7.8	8.0	8.4	8.7	8.7	9.3
Peratusan perbelanjaan penggunaan isi rumah bulanan (01-12) <i>Percentage of monthly household consumption expenditure (01-12)</i>	100.0	100.0	100.0	100.0	100.0	100.0	100.0	100.0	100.0	100.0	100.0

Jadual 3.16: Peratusan perbelanjaan penggunaan isi rumah bulanan mengikut kelas perbelanjaan isi rumah dan strata, Malaysia, 2019 (samb.)

Table 3.16: Percentage of monthly household consumption expenditure by household expenditure class and strata, Malaysia, 2019 (cont'd)

Kumpulan perbelanjaan <i>Expenditure group</i>	Luar Bandar/ Rural										RM10,000 dan ke atas <i>RM10,000 and above</i>
	RM 999 dan ke bawah <i>RM999 and below</i>	RM1,000 - RM1,999	RM2,000 - RM2,999	RM3,000 - RM3,999	RM4,000 - RM4,999	RM5,000 - RM5,999	RM6,000 - RM6,999	RM7,000 - RM7,999	RM8,000 - RM8,999	RM9,000 - RM9,999	
	(%)	(%)	(%)	(%)	(%)	(%)	(%)	(%)	(%)	(%)	
01 Makanan & minuman bukan alkohol <i>Food & non-alcoholic beverages</i>	32.3	30.6	27.8	25.0	22.8	20.3	19.6	18.5	16.3	14.9	10.8
Beras <i>Rice</i>	3.3	2.5	1.8	1.4	1.2	1.0	0.9	0.9	0.8	0.8	0.5
Roti & bijirin lain <i>Bread & other cereals</i>	4.3	3.8	3.3	3.0	2.8	2.6	2.6	2.4	2.1	2.5	1.5
Daging <i>Meat</i>	3.9	4.2	4.2	3.7	3.6	3.1	2.6	2.7	2.1	1.9	1.5
Ikan & makanan laut <i>Fish & seafood</i>	6.8	6.6	6.3	5.9	5.4	4.8	4.5	4.3	4.2	3.4	2.3
Susu, keju & telur <i>Milk, cheese & eggs</i>	2.5	2.3	2.1	1.9	1.8	1.7	1.9	1.5	1.5	1.2	0.9
Minyak & lemak <i>Oils & fats</i>	0.8	0.9	0.8	0.7	0.6	0.6	0.6	0.5	0.4	0.4	0.3
Buah-buahan <i>Fruits</i>	1.6	1.7	1.7	1.6	1.5	1.3	1.4	1.3	1.2	1.1	0.9
Sayur-sayuran <i>Vegetables</i>	4.6	3.9	3.3	2.9	2.4	2.1	1.9	1.8	1.5	1.1	0.9
Gula, jem, madu, coklat & manisan <i>Sugar, jam, honey, chocolate & confectionery</i>	0.9	0.9	0.8	0.7	0.7	0.6	0.7	0.6	0.5	0.5	0.3
Keluaran makanan t.t.t.l <i>Food products n.e.c</i>	1.7	2.1	1.9	1.8	1.5	1.4	1.3	1.3	1.1	1.1	1.2
Kopi, teh, koko & minuman bukan alkohol <i>Coffee, tea, cocoa & non-alcoholic beverages</i>	2.0	1.9	1.7	1.5	1.3	1.1	1.2	1.1	0.9	0.9	0.6
02 Minuman alkohol & tembakau <i>Alcoholic beverages & tobacco</i>	2.1	2.5	2.7	3.1	2.8	2.8	2.5	2.7	2.5	2.1	1.2
03 Pakaian & kasut <i>Clothing & footwear</i>	3.3	3.6	3.8	3.7	3.6	3.5	3.5	3.3	3.2	2.8	2.0
04 Perumahan, air, elektrik, gas & bahan api lain <i>Housing, water, electricity, gas & other fuels</i>	35.6	27.8	22.2	19.5	17.8	17.5	16.2	15.9	16.3	18.6	21.5
05 Hiasan, perkakasan & penyelenggaraan isi rumah <i>Furnishings, household equipment & routine household maintenance</i>	3.0	3.3	3.8	4.1	4.7	4.9	5.6	5.2	6.8	5.6	6.5
06 Kesihatan <i>Health</i>	1.8	1.7	1.8	2.1	2.1	2.3	2.8	2.2	2.9	2.2	4.3
07 Pengangkutan <i>Transport</i>	4.7	8.6	11.4	12.3	13.9	14.2	14.4	15.7	16.4	18.1	22.2
08 Komunikasi <i>Communication</i>	3.3	3.9	4.2	4.8	5.0	5.1	4.8	4.7	4.4	5.1	3.3
09 Perkhidmatan rekreasi dan kebudayaan <i>Recreation services and culture</i>	0.8	1.9	3.0	3.7	4.5	5.0	5.9	6.3	6.3	6.6	6.0
10 Pendidikan <i>Education</i>	0.1	0.4	0.7	0.9	1.2	1.5	1.7	2.4	1.7	2.2	1.3
11 Restoran & hotel <i>Restaurants & hotels</i>	8.5	9.8	11.4	12.8	13.0	13.7	13.5	13.4	13.8	12.1	8.9
Perbelanjaan makanan di luar rumah <i>Expenditure on food away from home</i>	7.2	8.1	9.5	10.5	10.7	11.3	10.9	10.6	11.0	9.4	6.8
Perbelanjaan minuman di luar rumah <i>Expenditure on beverages away from home</i>	1.3	1.6	1.8	2.0	1.9	2.0	1.9	1.8	1.9	1.6	1.2
Perkhidmatan penginapan & lain-lain <i>Accommodation services & others</i>	-	0.0	0.1	0.3	0.4	0.5	0.7	1.0	0.9	1.1	0.9
12 Pelbagai barangan & perkhidmatan <i>Miscellaneous goods & services</i>	4.3	5.9	7.3	8.1	8.5	9.2	9.5	9.7	9.3	9.9	11.8
Peratusan perbelanjaan penggunaan isi rumah bulanan (01-12) <i>Percentage of monthly household consumption expenditure (01-12)</i>	100.0	100.0	100.0	100.0	100.0	100.0	100.0	100.0	100.0	100.0	100.0

Jadual 3.17: Siri masa perbelanjaan penggunaan isi rumah bulanan purata, Malaysia, 1993-2019

Table 3.17: Time series of mean monthly household consumption expenditure, Malaysia, 1993-2019

(RM)

Kumpulan perbelanjaan Expenditure group	1993/ 1994*	1998/ 1999*	2004/ 2005	2009/ 2010	2014	2016	2019
01 Makanan & minuman bukan alkohol <i>Food & non-alcoholic beverages</i>	276	368	393	444	676	726	783
Beras <i>Rice</i>	28	39	36	42	42	44	42
Roti & bijirin lain <i>Bread & other cereals</i>	28	42	44	53	89	97	108
Daging <i>Meat</i>	41	50	54	64	101	104	109
Ikan & makanan laut <i>Fish & seafood</i>	53	74	82	98	150	158	169
Susu, keju & telur <i>Milk, cheese & eggs</i>	24	30	31	38	56	59	64
Minyak & lemak <i>Oils & fats</i>	8	12	12	13	17	22	24
Buah-buahan <i>Fruits</i>	25	30	27	26	39	48	53
Sayur-sayuran <i>Vegetables</i>	33	45	44	47	80	84	86
Gula, jem, madu, coklat & manisan <i>Sugar, jam, honey, chocolate & confectionery</i>	10	13	13	13	23	25	25
Keluaran makanan t.t.t.l <i>Food products n.e.c</i>	13	14	25	20	36	43	55
Kopi, teh, koko & minuman bukan alkohol <i>Coffee, tea, cocoa & non-alcoholic beverages</i>	13	19	25	29	43	43	48
02 Minuman alkohol & tembakau <i>Alcoholic beverages & tobacco</i>	26	30	35	48	83	98	105
03 Pakaian & kasut <i>Clothing & footwear</i>	41	56	59	75	124	136	152
04 Perumahan, air, elektrik, gas & bahan api lain <i>Housing, water, electricity, gas & other fuels</i>	245	363	430	495	853	969	1,068
05 Hiasan, perkakasan & penyelenggaraan isi rumah <i>Furnishings, household equipment & routine household maintenance</i>	65	84	83	89	137	168	200
06 Kesihatan <i>Health</i>	21	29	27	29	59	75	95
07 Pengangkutan <i>Transport</i>	168	227	314	327	523	553	611
08 Komunikasi <i>Communication</i>	24	59	103	124	189	203	229
09 Perkhidmatan rekreasi dan kebudayaan <i>Recreation services and culture</i>	53	70	92	101	174	200	229
10 Pendidikan <i>Education</i>	17	31	38	31	41	54	70
11 Restoran & hotel <i>Restaurants & hotels</i>	145	209	213	239	454	540	631
Perbelanjaan makanan di luar rumah <i>Expenditure on food away from home</i>	119	178	169	194	365	430	508
Perbelanjaan minuman di luar rumah <i>Expenditure on beverages away from home</i>	18	27	35	39	75	87	96
Perkhidmatan penginapan & lain-lain <i>Accommodation services & others</i>	8	4	9	6	14	23	28
12 Pelbagai barangan & perkhidmatan <i>Miscellaneous goods & services</i>	78	105	167	190	266	312	361
Perbelanjaan penggunaan isi rumah purata (01-12) <i>Mean monthly household consumption expenditure (01-12)</i>	1,161	1,631	1,953	2,190	3,578	4,033	4,534

Nota: * Data 1993/ 1994 dan 1998/ 1999 telah diselaraskan mengikut *Classification of Individual Consumption According to Purpose (COICOP)*

Note: * Data for 1993/ 1994 and 1998/ 1999 were adjusted according to *Classification of Individual Consumption According to Purpose (COICOP)*

Jadual 3.18: Siri masa peratusan perbelanjaan penggunaan isi rumah bulanan purata, Malaysia, 1993-2019

Table 3.18: Time series of percentage of monthly household consumption expenditure, Malaysia, 1993-2019

(%)

Kumpulan perbelanjaan <i>Expenditure group</i>	1993/ 1994*	1998/ 1999*	2004/ 2005	2009/ 2010	2014	2016	2019
01 Makanan & minuman bukan alkohol <i>Food & non-alcoholic beverages</i>	23.8	22.6	20.1	20.3	18.9	18.0	17.3
Beras <i>Rice</i>	2.5	2.4	1.8	1.9	1.2	1.1	0.9
Roti & bijirin lain <i>Bread & other cereals</i>	2.4	2.6	2.3	2.4	2.5	2.4	2.4
Daging <i>Meat</i>	3.6	3.0	2.8	2.9	2.8	2.6	2.4
Ikan & makanan laut <i>Fish & seafood</i>	4.6	4.5	4.2	4.5	4.2	3.9	3.7
Susu, keju & telur <i>Milk, cheese & eggs</i>	2.1	1.9	1.6	1.8	1.6	1.5	1.4
Minyak & lemak <i>Oils & fats</i>	0.7	0.7	0.6	0.6	0.5	0.5	0.5
Buah-buahan <i>Fruits</i>	2.2	1.8	1.4	1.2	1.1	1.2	1.2
Sayur-sayuran <i>Vegetables</i>	2.9	2.8	2.2	2.1	2.2	2.1	1.9
Gula, jem, madu, coklat & manisan <i>Sugar, jam, honey, chocolate & confectionery</i>	0.9	0.8	0.7	0.6	0.6	0.6	0.6
Keluaran makanan t.t.t.l <i>Food products n.e.c</i>	1.1	0.9	1.3	0.9	1.0	1.1	1.2
Kopi, teh, koko & minuman bukan alkohol <i>Coffee, tea, cocoa & non-alcoholic beverages</i>	1.1	1.2	1.3	1.3	1.2	1.1	1.1
02 Minuman alkohol & tembakau <i>Alcoholic beverages & tobacco</i>	2.2	1.9	1.8	2.2	2.3	2.4	2.3
03 Pakaian & kasut <i>Clothing & footwear</i>	3.6	3.4	3.0	3.4	3.5	3.4	3.3
04 Perumahan, air, elektrik, gas & bahan api lain <i>Housing, water, electricity, gas & other fuels</i>	21.1	22.2	22.0	22.6	23.9	24.0	23.6
05 Hiasan, perkakasan & penyelenggaraan isi rumah <i>Furnishings, household equipment & routine household maintenance</i>	5.6	5.1	4.3	4.1	3.8	4.2	4.4
06 Kesihatan <i>Health</i>	1.8	1.8	1.4	1.3	1.6	1.9	2.1
07 Pengangkutan <i>Transport</i>	14.5	13.9	16.1	14.9	14.6	13.7	13.5
08 Komunikasi <i>Communication</i>	2.1	3.6	5.3	5.6	5.3	5.0	5.0
09 Perkhidmatan rekreasi dan kebudayaan <i>Recreation services and culture</i>	4.6	4.3	4.7	4.6	4.9	5.0	5.1
10 Pendidikan <i>Education</i>	1.5	1.9	2.0	1.4	1.1	1.3	1.5
11 Restoran & hotel <i>Restaurants & hotels</i>	12.5	12.8	10.9	10.9	12.7	13.4	13.9
Perbelanjaan makanan di luar rumah <i>Expenditure on food away from home</i>	10.3	10.9	8.7	8.9	10.2	10.7	11.2
Perbelanjaan minuman di luar rumah <i>Expenditure on beverages away from home</i>	1.6	1.7	1.8	1.8	2.1	2.1	2.1
Perkhidmatan penginapan & lain-lain <i>Accommodation services & others</i>	0.7	0.3	0.4	0.3	0.4	0.6	0.6
12 Pelbagai barangan & perkhidmatan <i>Miscellaneous goods & services</i>	6.7	6.5	8.5	8.7	7.4	7.7	8.0
Peratusan perbelanjaan penggunaan isi rumah bulanan (01-12) <i>Percentage of monthly household consumption expenditure (01-12)</i>	100.0	100.0	100.0	100.0	100.0	100.0	100.0

Nota: * Data 1993/ 1994 dan 1998/ 1999 telah diselaraskan mengikut *Classification of Individual Consumption According to Purpose (COICOP)*
Note: * Data for 1993/ 1994 and 1998/ 1999 were adjusted according to *Classification of Individual Consumption According to Purpose (COICOP)*

Muka surat ini sengaja dibiarkan kosong
This page is deliberately left blank

**Perbelanjaan Penggunaan Isi Rumah
mengikut Kumpulan Perbelanjaan
Terperinci**

*Household Consumption
Expenditure by Detailed Expenditure Groups*

Muka surat ini sengaja dibiarkan kosong
This page is deliberately left blank

Jadual 4.1: Komposisi perbelanjaan penggunaan isi rumah bulanan mengikut subkumpulan perbelanjaan dan strata, Malaysia, 2019

Table 4.1: Composition of monthly household consumption expenditure by subgroups of expenditure and strata, Malaysia, 2019

Subkumpulan perbelanjaan <i>Subgroups of expenditure</i>		Jumlah <i>Total</i>		Bandar <i>Urban</i>		Luar Bandar <i>Rural</i>	
		(RM)	(%)	(RM)	(%)	(RM)	(%)
Kumpulan <i>Group</i>	01 Makanan & minuman bukan alkohol <i>Food & non-alcoholic beverages</i>	783.18	17.28	793.64	16.14	742.25	24.43
	0111 Beras <i>Rice</i>	42.17	0.93	41.40	0.84	45.17	1.49
	0112 Tepung & bijirin lain <i>Flour & other cereals</i>	16.24	0.36	17.27	0.35	12.18	0.40
	0113 Biskut <i>Biscuits</i>	21.68	0.48	21.79	0.44	21.26	0.70
	0114 Roti & kuih <i>Bread & bakery products</i>	57.82	1.28	61.07	1.24	45.11	1.48
	0115 Keluaran lain yang di buat daripada bijirin <i>Other products made from cereal grains</i>	12.23	0.27	12.10	0.25	12.77	0.42
	0121 Daging segar <i>Fresh meat</i>	79.70	1.76	79.08	1.61	82.15	2.70
	0122 Daging beku <i>Frozen meat</i>	11.08	0.24	10.69	0.22	12.60	0.41
	0123 Daging yang diproses <i>Processed meat</i>	18.30	0.40	19.37	0.39	14.12	0.46
	0131 Ikan segar <i>Fresh fish</i>	91.92	2.03	90.43	1.84	97.74	3.22
	0132 Makanan laut segar <i>Fresh seafood</i>	54.06	1.19	55.88	1.14	46.94	1.54
	0133 Ikan & makanan laut yang diproses <i>Processed fish & seafood</i>	22.59	0.50	21.95	0.45	25.08	0.83
	0141 Susu segar & dibancuh semula <i>Fresh & reconstituted milk</i>	8.11	0.18	8.97	0.18	4.74	0.16
	0142 Susu cair/ pekat <i>Evaporated/ condensed milk</i>	7.22	0.16	7.04	0.14	7.90	0.26
	0143 Susu tepung & keluaran susu lain <i>Milk powder & other dairy products</i>	33.45	0.74	34.92	0.71	27.71	0.91
	0144 Telur <i>Eggs</i>	15.67	0.35	15.30	0.31	17.14	0.56
	0151 Mentega, minyak & lemak binatang yang disediakan <i>Butter, fat & prepared animal oils</i>	1.92	0.04	2.04	0.04	1.47	0.05
	0152 Minyak <i>Oils</i>	19.02	0.42	19.40	0.39	17.56	0.58
	0153 Marjerin, mentega kacang, dll. <i>Margarine, peanut butter, etc.</i>	3.05	0.07	3.28	0.07	2.17	0.07
	0161 Buah-buahan segar <i>Fresh fruit</i>	39.86	0.88	41.26	0.84	34.40	1.13
	0162 Buah-buahan yang diproses <i>Preserved fruit</i>	3.44	0.08	3.53	0.07	3.06	0.10
	0163 Kelapa & kacang <i>Coconut & nuts</i>	9.30	0.21	9.32	0.19	9.20	0.30
	0171 Sayur-sayuran segar <i>Fresh vegetables</i>	71.26	1.57	70.81	1.44	73.05	2.40

Jadual 4.1: Komposisi perbelanjaan penggunaan isi rumah bulanan mengikut subkumpulan perbelanjaan dan strata, Malaysia, 2019 (samb.)

Table 4.1: Composition of monthly household consumption expenditure by subgroups of expenditure and strata, Malaysia, 2019 (cont'd)

Subkumpulan perbelanjaan <i>Subgroups of expenditure</i>	Jumlah <i>Total</i>		Bandar <i>Urban</i>		Luar Bandar <i>Rural</i>	
	(RM)	(%)	(RM)	(%)	(RM)	(%)
0172 Sayur-sayuran yang dikering/ jeruk <i>Preserved vegetables</i>	7.06	0.16	7.54	0.15	5.19	0.17
0173 Ubi kentang & ubi lain <i>Potatoes & other tubers</i>	7.22	0.16	7.50	0.15	6.14	0.20
0181 Gula <i>Sugar</i>	7.14	0.16	6.76	0.14	8.61	0.28
0182 Coklat, gula-gula & aiskrim <i>Chocolate, sweets & ice cream</i>	12.17	0.27	13.21	0.27	8.14	0.27
0183 Jem, madu, dll. <i>Jam, honey, etc.</i>	6.05	0.13	6.26	0.13	5.26	0.17
0191 Rempah-rempah <i>Spices</i>	23.77	0.52	23.88	0.49	23.35	0.77
0192 Makanan lain <i>Other foods</i>	28.26	0.62	28.87	0.59	25.88	0.85
0193 Barang-barang runcit <i>Sundry goods</i>	3.43	0.08	3.77	0.08	2.08	0.07
0101 Kopi <i>Coffee</i>	9.36	0.21	9.23	0.19	9.87	0.32
0102 Teh, koko, dll. <i>Tea, cocoa, etc.</i>	17.63	0.39	17.97	0.37	16.33	0.54
0103 Air mineral, minuman ringan, jus buah & jus sayuran <i>Mineral water, soft drinks, fruits & vegetable juices</i>	21.00	0.46	21.79	0.44	17.89	0.59
Kumpulan 02 Minuman alkohol & tembakau <i>Group Alcoholic beverages & tobacco</i>	105.02	2.32	111.04	2.26	81.47	2.68
021 Minuman keras/ alkohol <i>Alcoholic beverages</i>	34.86	0.77	39.35	0.80	17.30	0.57
022 Tembakau <i>Tobacco</i>	70.16	1.55	71.69	1.46	64.17	2.11
Kumpulan 03 Pakaian & kasut <i>Group Clothing & footwear</i>	151.62	3.34	162.52	3.31	108.98	3.59
0311 Material pakaian <i>Clothing materials</i>	2.42	0.05	2.52	0.05	2.02	0.07
0312 Pakaian <i>Garments</i>	105.27	2.32	112.31	2.28	77.73	2.56
0313 Lain-lain jenis pakaian & aksesori pakaian <i>Other articles of clothing & clothing accessories</i>	8.17	0.18	8.63	0.18	6.37	0.21
0314 Pembersihan, pembaikan & sewa pakaian <i>Cleaning, repair & hire of clothing</i>	5.86	0.13	6.51	0.13	3.32	0.11
0321 Kasut & kasut lain <i>Shoes & other footwear</i>	29.33	0.65	31.92	0.65	19.23	0.63
0322 Pembaikan & sewa kasut <i>Repair & hire of footwear</i>	0.56	0.01	0.63	0.01	0.30	0.01

Jadual 4.1: Komposisi perbelanjaan penggunaan isi rumah bulanan mengikut subkumpulan perbelanjaan dan strata, Malaysia, 2019 (samb.)

Table 4.1: Composition of monthly household consumption expenditure by subgroups of expenditure and strata, Malaysia, 2019 (cont'd)

Subkumpulan perbelanjaan <i>Subgroups of expenditure</i>		Jumlah <i>Total</i>		Bandar <i>Urban</i>		Luar Bandar <i>Rural</i>	
		(RM)	(%)	(RM)	(%)	(RM)	(%)
Kumpulan <i>Group</i>	04 Perumahan, air, elektrik, gas & bahan api lain <i>Housing, water, electricity, gas & other fuels</i>	1,067.65	23.55	1,179.23	23.99	631.20	20.78
	0411 Sewa dibayar <i>Rental paid</i>	169.51	3.74	202.92	4.13	38.82	1.28
	0421 Sewa dinilai <i>Imputed rent</i>	641.54	14.15	699.81	14.24	413.60	13.61
	0431 Bahan-bahan untuk pembaikan rumah kediaman <i>Materials for the maintenance & repair of the dwelling</i>	27.53	0.61	30.07	0.61	17.61	0.58
	0432 Bayaran perkhidmatan untuk pembaikan rumah kediaman (termasuk bahan-bahan) <i>Services for the maintenance & repair of the dwelling (including materials)</i>	28.98	0.64	31.50	0.64	19.09	0.63
	0441 Bekalan air <i>Water supply</i>	39.79	0.88	41.91	0.85	31.48	1.04
	0442 Kutipan sampah <i>Refuse collection</i>	0.79	0.02	0.94	0.02	0.20	0.01
	0443 Pembentungan <i>Sewage collection</i>	2.32	0.05	2.77	0.06	0.52	0.02
	0444 Lain-lain perkhidmatan yang berkait dengan rumah kediaman <i>Other services relating to the dwelling</i>	9.86	0.22	12.02	0.24	1.41	0.05
	0451 Elektrik <i>Electricity</i>	126.69	2.79	137.58	2.80	84.08	2.77
	0452 Gas <i>Gas</i>	20.22	0.45	19.38	0.39	23.48	0.77
	0453 Bahan api cecair <i>Liquid fuels</i>	0.10	0.00	0.09	0.00	0.17	0.01
	0454 Bahan api lain <i>Other fuels</i>	0.34	0.01	0.24	0.00	0.72	0.02
Kumpulan <i>Group</i>	05 Hiasan, perkakasan & penyelenggaraan isi rumah <i>Furnishings, household equipment & routine household maintenance</i>	200.40	4.42	217.91	4.43	131.90	4.34
	0511 Perabot & hiasan rumah <i>Furniture & furnishings</i>	40.97	0.90	44.75	0.91	26.19	0.86
	0512 Permaidani & penutup lantai lain <i>Carpets & other floor coverings</i>	8.29	0.18	8.74	0.18	6.53	0.21
	0513 Pembaikan perabot, hiasan & penutup lantai <i>Repair of furniture, furnishings & floor coverings</i>	1.15	0.03	1.32	0.03	0.47	0.02
	0520 Kain hiasan rumah <i>Household textiles</i>	11.20	0.25	11.93	0.24	8.35	0.27
	0531 Alat-Alat memasak <i>Cooking appliances</i>	6.67	0.15	7.19	0.15	4.62	0.15

Jadual 4.1: Komposisi perbelanjaan penggunaan isi rumah bulanan mengikut subkumpulan perbelanjaan dan strata, Malaysia, 2019 (samb.)

Table 4.1: Composition of monthly household consumption expenditure by subgroups of expenditure and strata, Malaysia, 2019 (cont'd)

Subkumpulan perbelanjaan <i>Subgroups of expenditure</i>	Jumlah <i>Total</i>		Bandar <i>Urban</i>		Luar Bandar <i>Rural</i>	
	(RM)	(%)	(RM)	(%)	(RM)	(%)
0532 Penghawa dingin <i>Air-conditioning</i>	4.94	0.11	5.65	0.11	2.15	0.07
0533 Mesin pencuci <i>Washing machines</i>	2.90	0.06	3.13	0.06	2.00	0.07
0534 Peti sejuk & alat pembeku <i>Refrigerators & freezers</i>	4.79	0.11	5.24	0.11	3.06	0.10
0535 Lain-lain perkakas utama isi rumah <i>Other major household appliances</i>	5.17	0.11	5.86	0.12	2.45	0.08
0536 Perkakas elektrik kecil isi rumah <i>Small electric household appliances</i>	4.87	0.11	5.32	0.11	3.10	0.10
0537 Pembaikan perkakas isi rumah <i>Repair of household appliances</i>	4.61	0.10	5.04	0.10	2.95	0.10
0540 Barang kaca, alat makan & perkakas isi rumah <i>Glassware, tableware & household utensils</i>	5.26	0.12	5.56	0.11	4.07	0.13
0551 Alat pertukangan & peralatan utama <i>Major tools & equipment</i>	0.97	0.02	0.84	0.02	1.47	0.05
0552 Alat pertukangan yang kecil & pelbagai aksesori <i>Small tools & miscellaneous accessories</i>	0.86	0.02	0.81	0.02	1.08	0.04
0561 Barang-barang isi rumah tidak tahan lama <i>Non-durable household goods</i>	48.11	1.06	49.60	1.01	42.30	1.39
0562 Perkhidmatan urusan rumahtangga <i>Domestic services and household services</i>	49.64	1.09	56.93	1.16	21.11	0.69
Kumpulan 06 Kesihatan <i>Group Health</i>	94.69	2.09	102.34	2.08	64.76	2.13
0611 Barang pengeluaran perubatan <i>Pharmaceutical products</i>	52.70	1.16	56.57	1.15	37.57	1.24
0612 Lain-lain pengeluaran perubatan <i>Other medical products</i>	3.62	0.08	3.80	0.08	2.91	0.10
0613 Perkakas & alat rawatan <i>Therapeutic appliances & equipment</i>	6.92	0.15	7.48	0.15	4.70	0.15
0621 Perkhidmatan perubatan <i>Medical services</i>	13.62	0.30	14.56	0.30	9.94	0.33
0622 Perkhidmatan pergigian <i>Dental services</i>	7.74	0.17	8.83	0.18	3.49	0.11
0623 Perkhidmatan sampingan <i>Ancillary services</i>	1.15	0.03	1.32	0.03	0.47	0.02
0631 Hospital kerajaan <i>Government hospital</i>	1.23	0.03	1.29	0.03	0.99	0.03
0632 Hospital kerajaan yang di korporatkan <i>Government corporate hospital</i>	1.30	0.03	1.52	0.03	0.42	0.01
0633 Hospital swasta <i>Private hospital</i>	6.41	0.14	6.96	0.14	4.28	0.14

Jadual 4.1: Komposisi perbelanjaan penggunaan isi rumah bulanan mengikut subkumpulan perbelanjaan dan strata, Malaysia, 2019 (samb.)

Table 4.1: Composition of monthly household consumption expenditure by subgroups of expenditure and strata, Malaysia, 2019 (cont'd)

Subkumpulan perbelanjaan <i>Subgroups of expenditure</i>		Jumlah <i>Total</i>		Bandar <i>Urban</i>		Luar Bandar <i>Rural</i>	
		(RM)	(%)	(RM)	(%)	(RM)	(%)
Kumpulan	07 Pengangkutan	611.31	13.48	669.04	13.61	385.52	12.69
<i>Group</i>	<i>Transport</i>						
0711	Kereta	58.14	1.28	65.83	1.34	28.09	0.92
	<i>Motor cars</i>						
0712	Motosikal	6.84	0.15	7.52	0.15	4.18	0.14
	<i>Motor cycles</i>						
0713	Basikal	1.81	0.04	1.94	0.04	1.31	0.04
	<i>Bicycles</i>						
0721	Alat ganti & aksesori untuk pengangkutan persendirian	17.77	0.39	19.22	0.39	12.07	0.40
	<i>Spare parts & accessories for personal transport equipment</i>						
0722	Bahan api & pelincir untuk pengangkutan persendirian	334.40	7.38	358.95	7.30	238.34	7.84
	<i>Fuels & lubricants for personal transport equipment</i>						
0723	Pembaikan & penyelenggaraan untuk pengangkutan persendirian (termasuk alat-alat)	97.80	2.16	105.41	2.14	68.07	2.24
	<i>Repair & maintenance of personal transport (including parts)</i>						
0724	Perkhidmatan lain yang berkaitan dengan alat pengangkutan persendirian	42.35	0.93	50.02	1.02	12.35	0.41
	<i>Other services in respect of personal transport equipment</i>						
0731	Pengangkutan awam menggunakan laluan rel	1.76	0.04	2.12	0.04	0.35	0.01
	<i>Passenger transport by railway</i>						
0732	Pengangkutan awam menggunakan laluan jalan raya	17.55	0.39	18.53	0.38	13.72	0.45
	<i>Passenger transport by road</i>						
0733	Pengangkutan awam menggunakan laluan udara	30.36	0.67	37.34	0.76	3.06	0.10
	<i>Passenger transport by air</i>						
0734	Pengangkutan awam menggunakan laluan air	1.37	0.03	0.84	0.02	3.42	0.11
	<i>Passenger transport by waterway</i>						
0735	Pembayaran pengangkutan lain	1.18	0.03	1.33	0.03	0.57	0.02
	<i>Other transport charges</i>						
Kumpulan	08 Komunikasi	228.81	5.05	252.39	5.13	136.56	4.49
<i>Group</i>	<i>Communication</i>						
0810	Perkhidmatan pos	0.43	0.01	0.45	0.01	0.36	0.01
	<i>Postal services</i>						
0820	Peralatan telefon & telefaks	30.88	0.68	34.66	0.70	16.09	0.53
	<i>Telephone & telefax equipment</i>						
0830	Perkhidmatan telefon & telefaks	197.50	4.36	217.28	4.42	120.10	3.95
	<i>Telephone & telefax services</i>						

Jadual 4.1: Komposisi perbelanjaan penggunaan isi rumah bulanan mengikut subkumpulan perbelanjaan dan strata, Malaysia, 2019 (samb.)

Table 4.1: Composition of monthly household consumption expenditure by subgroups of expenditure and strata, Malaysia, 2019 (cont'd)

Subkumpulan perbelanjaan <i>Subgroups of expenditure</i>		Jumlah <i>Total</i>		Bandar <i>Urban</i>		Luar Bandar <i>Rural</i>	
		(RM)	(%)	(RM)	(%)	(RM)	(%)
Kumpulan	09 Perkhidmatan rekreasi & kebudayaan <i>Recreation services & culture</i>	229.15	5.05	257.72	5.24	117.38	3.86
<i>Group</i>							
0911	Televisyen, perakam kaset video, dll. <i>Television, video cassette recorders, etc.</i>	10.46	0.23	11.71	0.24	5.59	0.18
0912	Peralatan fotografi & penggambaran <i>Photographic & cinematographic equipment</i>	1.73	0.04	2.03	0.04	0.55	0.02
0913	Peralatan memproses maklumat <i>Information processing equipment</i>	7.71	0.17	9.00	0.18	2.64	0.09
0914	Media rakaman <i>Recording media</i>	0.84	0.02	0.95	0.02	0.40	0.01
0915	Pembaikan alat pandang dengar, fotografi & peralatan memproses maklumat <i>Repair of audio-visual, photographic & information processing equipment</i>	0.33	0.01	0.35	0.01	0.23	0.01
0921	Peralatan tahan lama utama untuk rekreasi luar <i>Major durables for outdoor recreation</i>	0.58	0.01	0.67	0.01	0.25	0.01
0922	Alat muzik <i>Musical instruments</i>	0.75	0.02	0.88	0.02	0.24	0.01
0923	Penyelenggaraan & pembaikan peralatan rekreasi dan kebudayaan <i>Maintenance & repair of other major durables for recreation and culture</i>	0.13	0.00	0.12	0.00	0.17	0.01
0931	Barang-barang permainan & hobi <i>Games, toys & hobbies</i>	1.36	0.03	1.48	0.03	0.90	0.03
0932	Alat sukan <i>Sports equipment</i>	2.15	0.05	2.41	0.05	1.11	0.04
0933	Kebun, tumbuhan & bunga <i>Garden, plants & flowers</i>	7.76	0.17	8.11	0.16	6.40	0.21
0934	Haiwan peliharaan & barang pengeluaran berkaitan <i>Pets & related products</i>	10.66	0.24	11.69	0.24	6.65	0.22
0935	Lain-lain perkhidmatan untuk haiwan peliharaan <i>Veterinary and other services for pets</i>	1.56	0.03	1.83	0.04	0.52	0.02
0936	Barang-barang tidak kekal lain <i>Other non durables</i>	11.93	0.26	13.48	0.27	5.89	0.19
0941	Perkhidmatan hiburan, rekreasi & sukan <i>Entertainment, recreation & sports</i>	9.62	0.21	11.43	0.23	2.52	0.08
0942	Perkhidmatan kebudayaan <i>Cultural services</i>	96.26	2.12	108.23	2.20	49.43	1.63
0943	Loteri & perjudian lain <i>Lotteries & other gambling</i>	15.45	0.34	17.06	0.35	9.17	0.30

Jadual 4.1: Komposisi perbelanjaan penggunaan isi rumah bulanan mengikut subkumpulan perbelanjaan dan strata, Malaysia, 2019 (samb.)

Table 4.1: Composition of monthly household consumption expenditure by subgroups of expenditure and strata, Malaysia, 2019 (cont'd)

Subkumpulan perbelanjaan <i>Subgroups of expenditure</i>	Jumlah <i>Total</i>		Bandar <i>Urban</i>		Luar Bandar <i>Rural</i>	
	(RM)	(%)	(RM)	(%)	(RM)	(%)
0951 Buku <i>Books</i>	2.46	0.05	2.58	0.05	1.97	0.06
0952 Suratkhbar <i>Newspapers</i>	4.69	0.10	5.15	0.10	2.90	0.10
0953 Majalah & bacaan berkala <i>Magazines & periodicals</i>	1.04	0.02	1.17	0.02	0.53	0.02
0954 Alat tulis & peralatan melukis <i>Writing & drawing equipment and supplies</i>	11.69	0.26	12.57	0.26	8.25	0.27
0960 Pakej pelancongan <i>Package tours</i>	29.97	0.66	34.81	0.71	11.06	0.36
Kumpulan 10 Pendidikan <i>Group Education</i>	69.65	1.54	79.74	1.62	30.18	0.99
1010 Pendidikan peringkat pra sekolah & sekolah rendah <i>Pre primary & primary education</i>	34.54	0.76	39.62	0.81	14.68	0.48
1020 Pendidikan peringkat menengah <i>Secondary education</i>	15.00	0.33	17.38	0.35	5.68	0.19
1030 Pendidikan peringkat sijil <i>Post-secondary non-tertiary education</i>	5.30	0.12	6.10	0.12	2.16	0.07
1040 Pendidikan peringkat diploma & ke atas <i>Tertiary education diploma level & above</i>	6.66	0.15	7.79	0.16	2.23	0.07
1050 Pendidikan yang tidak dikelaskan di mana-mana <i>Education not definable by level</i>	8.16	0.18	8.85	0.18	5.44	0.18
Kumpulan 11 Restoran & hotel <i>Group Restaurants & hotels</i>	631.18	13.92	699.48	14.23	364.02	11.98
1111 Perbelanjaan di restoran & kafe <i>Expenditure in restaurants & cafes</i>	603.60	13.31	667.41	13.58	353.98	11.65
1120 Perkhidmatan penginapan <i>Accommodation services</i>	27.58	0.61	32.06	0.65	10.04	0.33
Kumpulan 12 Pelbagai barangan & perkhidmatan <i>Group Miscellaneous goods & services</i>	360.88	7.96	390.76	7.95	243.99	8.03
1211 Salon mendandan rambut & kedai solek <i>Hairdressing salons & personal grooming establishments</i>	31.27	0.69	34.51	0.70	18.60	0.61
1212 Perkakas elektrik untuk penjagaan diri <i>Electric appliances for personal care</i>	0.97	0.02	1.11	0.02	0.44	0.01
1213 Perkakas lain, barang-barang & produk untuk penjagaan diri <i>Other appliances, articles & products for personal care</i>	142.81	3.15	152.21	3.10	106.05	3.49

Jadual 4.1: Komposisi perbelanjaan penggunaan isi rumah bulanan mengikut subkumpulan perbelanjaan dan strata, Malaysia, 2019 (samb.)

Table 4.1: Composition of monthly household consumption expenditure by subgroups of expenditure and strata, Malaysia, 2019 (cont'd)

Subkumpulan perbelanjaan <i>Subgroups of expenditure</i>	Jumlah <i>Total</i>		Bandar <i>Urban</i>		Luar Bandar <i>Rural</i>	
	(RM)	(%)	(RM)	(%)	(RM)	(%)
1231 Barang kemas, cincin & batu berharga <i>Jewellery, rings and precious stones</i>	23.57	0.52	26.11	0.53	13.63	0.45
1232 Jam <i>Watches</i>	12.88	0.28	14.54	0.30	6.40	0.21
1233 Barang peribadi lain <i>Other personal effects</i>	11.44	0.25	12.65	0.26	6.69	0.22
1240 Perlindungan sosial <i>Social protection</i>	0.12	0.00	0.14	0.00	0.03	0.00
1251 Insurans nyawa <i>Life insurance</i>	13.72	0.30	16.08	0.33	4.48	0.15
1252 Insurans untuk harta benda isi rumah <i>Insurance connected with the dwelling</i>	0.87	0.02	1.03	0.02	0.24	0.01
1253 Insurans kemalangan & kesihatan <i>Insurance connected with accident & health</i>	10.44	0.23	12.35	0.25	2.99	0.10
1254 Insurans untuk kenderaan bermotor <i>Insurance for motor vehicles</i>	57.65	1.27	60.79	1.24	45.34	1.49
1261 Perkhidmatan kewangan <i>Financial services</i>	8.20	0.18	9.37	0.19	3.64	0.12
1270 Perkhidmatan lain <i>Other services</i>	46.94	1.04	49.87	1.01	35.45	1.17
Komposisi perbelanjaan penggunaan isi rumah bulanan (01-12) <i>Composition of monthly household consumption expenditure (01-12)</i>	4,533.53	100.00	4,915.81	100.00	3,038.20	100.00

Jadual 4.2: Komposisi perbelanjaan penggunaan isi rumah bulanan mengikut subkumpulan perbelanjaan, negeri dan strata, Malaysia, 2019

Table 4.2: Composition of monthly household consumption expenditure by subgroups of expenditure, state and strata, Malaysia, 2019

Subkumpulan perbelanjaan Subgroups of expenditure		Jumlah/ Total							
		Jumlah Total		Johor		Kedah		Kelantan	
		(RM)	(%)	(RM)	(%)	(RM)	(%)	(RM)	(%)
Kumpulan <i>Group</i>	01 Makanan & minuman bukan alkohol <i>Food & non-alcoholic beverages</i>	783.18	17.28	811.61	16.93	738.25	21.98	823.88	25.56
	0111 Beras <i>Rice</i>	42.17	0.93	39.64	0.83	44.63	1.33	43.96	1.36
	0112 Tepung & bijirin lain <i>Flour & other cereals</i>	16.24	0.36	15.19	0.32	16.86	0.50	23.99	0.74
	0113 Biskut <i>Biscuits</i>	21.68	0.48	23.64	0.49	22.56	0.67	19.95	0.62
	0114 Roti & kuih <i>Bread & bakery products</i>	57.82	1.28	42.49	0.89	47.66	1.42	85.22	2.64
	0115 Keluaran lain yang di buat daripada bijirin <i>Other products made from cereal grains</i>	12.23	0.27	12.38	0.26	9.11	0.27	9.52	0.30
	0121 Daging segar <i>Fresh meat</i>	79.70	1.76	69.97	1.46	96.68	2.88	126.68	3.93
	0122 Daging beku <i>Frozen meat</i>	11.08	0.24	6.33	0.13	5.17	0.15	5.22	0.16
	0123 Daging yang diproses <i>Processed meat</i>	18.30	0.40	17.72	0.37	10.53	0.31	8.36	0.26
	0131 Ikan segar <i>Fresh fish</i>	91.92	2.03	106.21	2.22	101.72	3.03	107.07	3.32
	0132 Makanan laut segar <i>Fresh seafood</i>	54.06	1.19	68.52	1.43	62.14	1.85	51.52	1.60
	0133 Ikan & makanan laut yang diproses <i>Processed fish & seafood</i>	22.59	0.50	24.48	0.51	18.65	0.56	21.07	0.65
	0141 Susu segar & dibancuh semula <i>Fresh & reconstituted milk</i>	8.11	0.18	7.49	0.16	6.33	0.19	3.98	0.12
	0142 Susu cair/ pekat <i>Evaporated/ condensed milk</i>	7.22	0.16	7.66	0.16	5.92	0.18	11.61	0.36
	0143 Susu tepung & keluaran susu lain <i>Milk powder & other dairy products</i>	33.45	0.74	36.30	0.76	31.50	0.94	22.36	0.69
	0144 Telur <i>Eggs</i>	15.67	0.35	14.54	0.30	14.73	0.44	18.70	0.58
	0151 Mentega, minyak & lemak binatang yang disediakan <i>Butter, fat & prepared animal oils</i>	1.92	0.04	1.38	0.03	1.52	0.05	0.93	0.03
	0152 Minyak <i>Oils</i>	19.02	0.42	23.60	0.49	18.98	0.57	15.38	0.48
	0153 Marjerin, mentega kacang, dll. <i>Margarine, peanut butter, etc.</i>	3.05	0.07	3.85	0.08	1.86	0.06	1.30	0.04
	0161 Buah-buahan segar <i>Fresh fruit</i>	39.86	0.88	37.21	0.78	31.54	0.94	42.55	1.32
	0162 Buah-buahan yang diproses <i>Preserved fruit</i>	3.44	0.08	2.85	0.06	2.97	0.09	3.59	0.11
	0163 Kelapa & kacang <i>Coconut & nuts</i>	9.30	0.21	9.00	0.19	9.24	0.27	14.19	0.44
	0171 Sayur-sayuran segar <i>Fresh vegetables</i>	71.26	1.57	85.90	1.79	66.11	1.97	67.16	2.08

Jadual 4.2: Komposisi perbelanjaan penggunaan isi rumah bulanan mengikut subkumpulan perbelanjaan, negeri dan strata, Malaysia, 2019 (samb.)

Table 4.2: Composition of monthly household consumption expenditure by subgroups of expenditure, state and strata, Malaysia, 2019 (cont'd)

Subkumpulan perbelanjaan Subgroups of expenditure	Jumlah/ Total							
	Jumlah Total		Johor		Kedah		Kelantan	
	(RM)	(%)	(RM)	(%)	(RM)	(%)	(RM)	(%)
0172 Sayur-sayuran yang dikering/ jeruk <i>Preserved vegetables</i>	7.06	0.16	8.20	0.17	4.41	0.13	1.73	0.05
0173 Ubi kentang & ubi lain <i>Potatoes & other tubers</i>	7.22	0.16	7.65	0.16	5.50	0.16	5.24	0.16
0181 Gula <i>Sugar</i>	7.14	0.16	7.79	0.16	9.38	0.28	11.10	0.34
0182 Coklat, gula-gula & aiskrim <i>Chocolate, sweets & ice cream</i>	12.17	0.27	12.22	0.25	7.85	0.23	9.55	0.30
0183 Jem, madu, dll. <i>Jam, honey, etc.</i>	6.05	0.13	7.59	0.16	4.14	0.12	7.43	0.23
0191 Rempah-rempah <i>Spices</i>	23.77	0.52	31.54	0.66	21.02	0.63	17.98	0.56
0192 Makanan lain <i>Other foods</i>	28.26	0.62	30.69	0.64	18.55	0.55	29.50	0.92
0193 Barang-barang runcit <i>Sundry goods</i>	3.43	0.08	5.31	0.11	1.46	0.04	1.23	0.04
0101 Kopi <i>Coffee</i>	9.36	0.21	9.11	0.19	7.79	0.23	6.03	0.19
0102 Teh, koko, dll. <i>Tea, cocoa, etc.</i>	17.63	0.39	18.58	0.39	18.45	0.55	17.73	0.55
0103 Air mineral, minuman ringan, jus buah & jus sayuran <i>Mineral water, soft drinks, fruits & vegetable juices</i>	21.00	0.46	16.57	0.35	13.28	0.40	12.06	0.37
Kumpulan 02 Minuman alkohol & tembakau <i>Group Alcoholic beverages & tobacco</i>	105.02	2.32	149.04	3.11	60.67	1.81	61.92	1.92
021 Minuman keras/ alkohol <i>Alcoholic beverages</i>	34.86	0.77	42.30	0.88	11.48	0.34	5.34	0.17
022 Tembakau <i>Tobacco</i>	70.16	1.55	106.75	2.23	49.19	1.46	56.57	1.76
Kumpulan 03 Pakaian & kasut <i>Group Clothing & footwear</i>	151.62	3.34	146.02	3.05	149.01	4.44	106.68	3.31
0311 Material pakaian <i>Clothing materials</i>	2.42	0.05	1.08	0.02	1.78	0.05	4.58	0.14
0312 Pakaian <i>Garments</i>	105.27	2.32	105.14	2.19	108.05	3.22	72.75	2.26
0313 Lain-lain jenis pakaian & aksesori pakaian <i>Other articles of clothing & clothing accessories</i>	8.17	0.18	8.05	0.17	9.25	0.28	7.37	0.23
0314 Pembersihan, pembaikan & sewa pakaian <i>Cleaning, repair & hire of clothing</i>	5.86	0.13	2.41	0.05	3.34	0.10	5.22	0.16
0321 Kasut & kasut lain <i>Shoes & other footwear</i>	29.33	0.65	28.97	0.60	26.42	0.79	16.63	0.52
0322 Pembaikan & sewa kasut <i>Repair & hire of footwear</i>	0.56	0.01	0.36	0.01	0.17	0.01	0.13	0.00

Jadual 4.2: Komposisi perbelanjaan penggunaan isi rumah bulanan mengikut subkumpulan perbelanjaan, negeri dan strata, Malaysia, 2019 (samb.)

Table 4.2: Composition of monthly household consumption expenditure by subgroups of expenditure, state and strata, Malaysia, 2019 (cont'd)

Subkumpulan perbelanjaan Subgroups of expenditure		Jumlah/ Total							
		Jumlah Total		Johor		Kedah		Kelantan	
		(RM)	(%)	(RM)	(%)	(RM)	(%)	(RM)	(%)
Kumpulan	04 Perumahan, air, elektrik, gas & bahan api lain	1,067.73	23.55	1,091.86	22.78	576.94	17.17	609.10	18.90
<i>Group</i>	<i>Housing, water, electricity, gas & other fuels</i>								
0411	Sewa dibayar	169.51	3.74	148.86	3.11	60.57	1.80	43.90	1.36
	<i>Rental paid</i>								
0421	Sewa dinilai	641.54	14.15	718.23	14.99	332.04	9.88	381.89	11.85
	<i>Imputed rent</i>								
0431	Bahan-bahan untuk pembaikan rumah kediaman	27.53	0.61	9.35	0.20	11.79	0.35	18.16	0.56
	<i>Materials for the maintenance & repair of the dwelling</i>								
0432	Bayaran perkhidmatan untuk pembaikan rumah kediaman (termasuk bahan-bahan)	28.98	0.64	9.61	0.20	15.22	0.45	13.56	0.42
	<i>Services for the maintenance & repair of the dwelling (including materials)</i>								
0441	Bekalan air	39.79	0.88	48.34	1.01	34.84	1.04	22.72	0.71
	<i>Water supply</i>								
0442	Kutipan sampah	0.79	0.02	0.04	0.00	0.06	0.00	0.04	0.00
	<i>Refuse collection</i>								
0443	Pembentungan	2.40	0.05	0.82	0.02	0.65	0.02	0.67	0.02
	<i>Sewage collection</i>								
0444	Lain-lain perkhidmatan yang berkait dengan rumah kediaman	9.86	0.22	4.36	0.09	0.22	0.01	0.11	0.00
	<i>Other services relating to the dwelling</i>								
0451	Elektrik	126.69	2.79	126.22	2.63	98.62	2.94	105.45	3.27
	<i>Electricity</i>								
0452	Gas	20.22	0.45	25.84	0.54	22.66	0.67	22.35	0.69
	<i>Gas</i>								
0453	Bahan api cecair	0.10	0.00	0.10	0.00	0.09	0.00	0.10	0.00
	<i>Liquid fuels</i>								
0454	Bahan api lain	0.34	0.01	0.09	0.00	0.19	0.01	0.14	0.00
	<i>Other fuels</i>								
Kumpulan	05 Hiasan, perkakasan & penyelenggaraan isi rumah	200.40	4.42	184.83	3.86	157.91	4.70	122.69	3.81
<i>Group</i>	<i>Furnishings, household equipment & routine household maintenance</i>								
0511	Perabot & hiasan rumah	40.97	0.90	30.05	0.63	46.87	1.40	26.81	0.83
	<i>Furniture & furnishings</i>								
0512	Permaidani & penutup lantai lain	8.29	0.18	8.60	0.18	7.52	0.22	7.36	0.23
	<i>Carpets & other floor coverings</i>								
0513	Pembaikan perabot, hiasan & penutup lantai	1.15	0.03	0.54	0.01	0.34	0.01	1.02	0.03
	<i>Repair of furniture, furnishings & floor coverings</i>								
0520	Kain hiasan rumah	11.20	0.25	13.05	0.27	14.81	0.44	6.27	0.19
	<i>Household textiles</i>								
0531	Alat-Alat memasak	6.67	0.15	6.18	0.13	4.13	0.12	3.55	0.11
	<i>Cooking appliances</i>								

Jadual 4.2: Komposisi perbelanjaan penggunaan isi rumah bulanan mengikut subkumpulan perbelanjaan, negeri dan strata, Malaysia, 2019 (samb.)

Table 4.2: *Composition of monthly household consumption expenditure by subgroups of expenditure, state and strata, Malaysia, 2019 (cont'd)*

Subkumpulan perbelanjaan <i>Subgroups of expenditure</i>	Jumlah/ Total							
	Jumlah Total		Johor		Kedah		Kelantan	
	(RM)	(%)	(RM)	(%)	(RM)	(%)	(RM)	(%)
0532 Penghawa dingin <i>Air-conditioning</i>	4.94	0.11	3.83	0.08	2.82	0.08	4.57	0.14
0533 Mesin pencuci <i>Washing machines</i>	2.90	0.06	2.79	0.06	2.50	0.07	1.91	0.06
0534 Peti sejuk & alat pembeku <i>Refrigerators & freezers</i>	4.79	0.11	4.77	0.10	2.26	0.07	2.20	0.07
0535 Lain-lain perkakas utama isi rumah <i>Other major household appliances</i>	5.17	0.11	2.19	0.05	5.89	0.18	2.46	0.08
0536 Perkakas elektrik kecil isi rumah <i>Small electric household appliances</i>	4.87	0.11	5.16	0.11	3.36	0.10	2.76	0.09
0537 Pembaikan perkakas isi rumah <i>Repair of household appliances</i>	4.61	0.10	3.87	0.08	2.15	0.06	2.78	0.09
0540 Barang kaca, alat makan & perkakas isi rumah <i>Glassware, tableware & household utensils</i>	5.26	0.12	5.65	0.12	2.72	0.08	3.70	0.11
0551 Alat pertukangan & peralatan utama <i>Major tools & equipment</i>	0.97	0.02	0.36	0.01	0.79	0.02	1.58	0.05
0552 Alat pertukangan yang kecil & pelbagai aksesori <i>Small tools & miscellaneous accessories</i>	0.86	0.02	0.63	0.01	0.51	0.02	0.81	0.02
0561 Barang-barang isi rumah tidak tahan lama <i>Non-durable household goods</i>	48.11	1.06	59.92	1.25	41.63	1.24	33.25	1.03
0562 Perkhidmatan urusan rumahtangga <i>Domestic services and household services</i>	49.64	1.09	37.24	0.78	19.62	0.58	21.65	0.67
Kumpulan 06 Kesihatan <i>Group Health</i>	94.69	2.09	149.83	3.13	71.54	2.13	49.98	1.55
0611 Barang pengeluaran perubatan <i>Pharmaceutical products</i>	52.70	1.16	97.50	2.03	38.16	1.14	26.05	0.81
0612 Lain-lain pengeluaran perubatan <i>Other medical products</i>	3.62	0.08	4.88	0.10	2.14	0.06	2.42	0.08
0613 Perkakas & alat rawatan <i>Therapeutic appliances & equipment</i>	6.92	0.15	9.23	0.19	4.10	0.12	4.95	0.15
0621 Perkhidmatan perubatan <i>Medical services</i>	13.62	0.30	16.44	0.34	12.10	0.36	10.85	0.34
0622 Perkhidmatan pergigian <i>Dental services</i>	7.74	0.17	10.61	0.22	5.18	0.15	1.53	0.05
0623 Perkhidmatan sampingan <i>Ancillary services</i>	1.15	0.03	1.39	0.03	0.78	0.02	1.63	0.05
0631 Hospital kerajaan <i>Government hospital</i>	1.23	0.03	0.41	0.01	1.40	0.04	0.54	0.02
0632 Hospital kerajaan yang di korporatkan <i>Government corporate hospital</i>	1.30	0.03	0.60	0.01	0.88	0.03	0.14	0.00
0633 Hospital swasta <i>Private hospital</i>	6.41	0.14	8.76	0.18	6.79	0.20	1.88	0.06

Jadual 4.2: Komposisi perbelanjaan penggunaan isi rumah bulanan mengikut subkumpulan perbelanjaan, negeri dan strata, Malaysia, 2019 (samb.)

Table 4.2: *Composition of monthly household consumption expenditure by subgroups of expenditure, state and strata, Malaysia, 2019 (cont'd)*

		Jumlah/ Total							
Subkumpulan perbelanjaan Subgroups of expenditure		Jumlah Total		Johor		Kedah		Kelantan	
		(RM)	(%)	(RM)	(%)	(RM)	(%)	(RM)	(%)
Kumpulan	07 Pengangkutan	611.31	13.48	669.88	13.98	580.48	17.28	402.82	12.50
<i>Group</i>	<i>Transport</i>								
0711	Kereta	58.14	1.28	70.52	1.47	103.52	3.08	65.08	2.02
	<i>Motor cars</i>								
0712	Motosikal	6.84	0.15	2.54	0.05	13.22	0.39	3.98	0.12
	<i>Motor cycles</i>								
0713	Basikal	1.81	0.04	1.47	0.03	0.75	0.02	0.76	0.02
	<i>Bicycles</i>								
0721	Alat ganti & aksesori untuk pengangkutan persendirian	17.77	0.39	18.22	0.38	8.19	0.24	17.23	0.53
	<i>Spare parts & accessories for personal transport equipment</i>								
0722	Bahan api & pelincir untuk pengangkutan persendirian	334.40	7.38	422.08	8.81	272.91	8.12	236.68	7.34
	<i>Fuels & lubricants for personal transport equipment</i>								
0723	Pembaikan & penyelenggaraan untuk pengangkutan persendirian (termasuk alat-alat)	97.80	2.16	80.64	1.68	143.21	4.26	64.50	2.00
	<i>Repair & maintenance of personal transport (including parts)</i>								
0724	Perkhidmatan lain yang berkaitan dengan alat pengangkutan persendirian	42.35	0.93	41.89	0.87	23.39	0.70	4.95	0.15
	<i>Other services in respect of personal transport equipment</i>								
0731	Pengangkutan awam menggunakan laluan rel	1.76	0.04	0.19	0.00	0.74	0.02	0.20	0.01
	<i>Passenger transport by railway</i>								
0732	Pengangkutan awam menggunakan laluan jalan raya	17.55	0.39	29.28	0.61	5.87	0.17	4.76	0.15
	<i>Passenger transport by road</i>								
0733	Pengangkutan awam menggunakan laluan udara	30.36	0.67	2.18	0.05	4.13	0.12	4.49	0.14
	<i>Passenger transport by air</i>								
0734	Pengangkutan awam menggunakan laluan air	1.37	0.03	0.35	0.01	3.01	0.09	0.13	0.00
	<i>Passenger transport by waterway</i>								
0735	Pembayaran pengangkutan lain	1.18	0.03	0.52	0.01	1.54	0.05	0.06	0.00
	<i>Other transport charges</i>								
Kumpulan	08 Komunikasi	228.81	5.05	263.33	5.49	158.94	4.73	131.59	4.08
<i>Group</i>	<i>Communication</i>								
0810	Perkhidmatan pos	0.43	0.01	0.36	0.01	0.42	0.01	0.28	0.01
	<i>Postal services</i>								
0820	Peralatan telefon & telefaks	30.88	0.68	34.01	0.71	11.28	0.34	12.69	0.39
	<i>Telephone & telefax equipment</i>								
0830	Perkhidmatan telefon & telefaks	197.50	4.36	228.96	4.78	147.24	4.38	118.62	3.68
	<i>Telephone & telefax services</i>								

Jadual 4.2: Komposisi perbelanjaan penggunaan isi rumah bulanan mengikut subkumpulan perbelanjaan, negeri dan strata, Malaysia, 2019 (samb.)

Table 4.2: Composition of monthly household consumption expenditure by subgroups of expenditure, state and strata, Malaysia, 2019 (cont'd)

Subkumpulan perbelanjaan Subgroups of expenditure		Jumlah/ Total							
		Jumlah Total		Johor		Kedah		Kelantan	
		(RM)	(%)	(RM)	(%)	(RM)	(%)	(RM)	(%)
Kumpulan	09 Perkhidmatan rekreasi & kebudayaan	229.15	5.05	216.70	4.52	127.15	3.79	116.14	3.60
<i>Group</i>	<i>Recreation services & culture</i>								
	0911 Televisyen, perakam kaset video, dll.	10.46	0.23	6.64	0.14	4.89	0.15	5.29	0.16
	<i>Television, video cassette recorders, etc.</i>								
	0912 Peralatan fotografi & penggambaran	1.73	0.04	0.57	0.01	1.06	0.03	0.28	0.01
	<i>Photographic & cinematographic equipment</i>								
	0913 Peralatan memproses maklumat	7.71	0.17	2.93	0.06	3.89	0.12	4.10	0.13
	<i>Information processing equipment</i>								
	0914 Media rakaman	0.84	0.02	0.51	0.01	0.85	0.03	0.26	0.01
	<i>Recording media</i>								
	0915 Pembaikan alat pandang dengar, fotografi & peralatan memproses maklumat	0.33	0.01	0.24	0.00	0.21	0.01	0.17	0.01
	<i>Repair of audio-visual, photographic & information processing equipment</i>								
	0921 Peralatan tahan lama utama untuk rekreasi luar	0.58	0.01	0.16	0.00	0.05	0.00	0.25	0.01
	<i>Major durables for outdoor recreation</i>								
	0922 Alat muzik	0.75	0.02	0.29	0.01	0.14	0.00	0.09	0.00
	<i>Musical instruments</i>								
	0923 Penyelenggaraan & pembaikan peralatan rekreasi dan kebudayaan	0.13	0.00	0.05	0.00	-	-	0.00	0.00
	<i>Maintenance & repair of other major durables for recreation and culture</i>								
	0931 Barang-barang permainan & hobi	1.36	0.03	1.39	0.03	0.95	0.03	0.91	0.03
	<i>Games, toys & hobbies</i>								
	0932 Alat sukan	2.15	0.05	1.72	0.04	0.67	0.02	5.14	0.16
	<i>Sports equipment</i>								
	0933 Kebun, tumbuhan & bunga	7.76	0.17	8.47	0.18	6.52	0.19	13.48	0.42
	<i>Garden, plants & flowers</i>								
	0934 Haiwan peliharaan & barang pengeluaran berkaitan	10.66	0.24	7.81	0.16	5.63	0.17	12.19	0.38
	<i>Pets & related products</i>								
	0935 Lain-lain perkhidmatan untuk haiwan peliharaan	1.56	0.03	2.09	0.04	1.26	0.04	0.91	0.03
	<i>Veterinary and other services for pets</i>								
	0936 Barang-barang tidak kekal lain	11.93	0.26	23.37	0.49	8.40	0.25	3.76	0.12
	<i>Other non durables</i>								
	0941 Perkhidmatan hiburan, rekreasi & sukan	9.62	0.21	7.08	0.15	2.47	0.07	1.46	0.05
	<i>Entertainment, recreation & sports</i>								
	0942 Perkhidmatan kebudayaan	96.26	2.12	102.23	2.13	46.65	1.39	38.38	1.19
	<i>Cultural services</i>								
	0943 Loteri & perjudian lain	15.45	0.34	9.56	0.20	9.76	0.29	0.65	0.02
	<i>Lotteries & other gambling</i>								

Jadual 4.2: Komposisi perbelanjaan penggunaan isi rumah bulanan mengikut subkumpulan perbelanjaan, negeri dan strata, Malaysia, 2019 (samb.)

Table 4.2: Composition of monthly household consumption expenditure by subgroups of expenditure, state and strata, Malaysia, 2019 (cont'd)

		Jumlah/ Total							
Subkumpulan perbelanjaan Subgroups of expenditure		Jumlah Total		Johor		Kedah		Kelantan	
		(RM)	(%)	(RM)	(%)	(RM)	(%)	(RM)	(%)
0951	Buku <i>Books</i>	2.46	0.05	2.81	0.06	2.79	0.08	3.09	0.10
0952	Suratkhabar <i>Newspapers</i>	4.69	0.10	8.41	0.18	2.75	0.08	1.20	0.04
0953	Majalah & bacaan berkala <i>Magazines & periodicals</i>	1.04	0.02	1.26	0.03	1.12	0.03	0.26	0.01
0954	Alat tulis & peralatan melukis <i>Writing & drawing equipment and supplies</i>	11.69	0.26	11.13	0.23	9.07	0.27	7.20	0.22
0960	Pakej pelancongan <i>Package tours</i>	29.97	0.66	17.96	0.37	18.02	0.54	17.07	0.53
Kumpulan	10 Pendidikan <i>Group Education</i>	69.65	1.54	87.17	1.82	48.86	1.45	39.13	1.21
1010	Pendidikan peringkat pra sekolah & sekolah rendah <i>Pre primary & primary education</i>	34.54	0.76	41.40	0.86	20.94	0.62	16.01	0.50
1020	Pendidikan peringkat menengah <i>Secondary education</i>	15.00	0.33	23.01	0.48	12.52	0.37	6.94	0.22
1030	Pendidikan peringkat sijil <i>Post-secondary non-tertiary education</i>	5.30	0.12	2.31	0.05	3.78	0.11	7.46	0.23
1040	Pendidikan peringkat diploma & ke atas <i>Tertiary education diploma level & above</i>	6.66	0.15	2.84	0.06	9.07	0.27	6.18	0.19
1050	Pendidikan yang tidak dikelaskan di mana-mana <i>Education not definable by level</i>	8.16	0.18	17.61	0.37	2.54	0.08	2.54	0.08
Kumpulan	11 Restoran & hotel <i>Group Restaurants & hotels</i>	631.18	13.92	636.90	13.29	411.99	12.26	490.26	15.21
1111	Perbelanjaan di restoran & kafe <i>Expenditure in restaurants & cafes</i>	603.60	13.31	625.99	13.06	397.28	11.83	472.79	14.67
1120	Perkhidmatan penginapan <i>Accommodation services</i>	27.58	0.61	10.91	0.23	14.70	0.44	17.47	0.54
Kumpulan	12 Pelbagai barangan & perkhidmatan <i>Group Miscellaneous goods & services</i>	360.88	7.96	385.62	8.05	277.45	8.26	268.82	8.34
1211	Salon mendandan rambut & kedai solek <i>Hairdressing salons & personal grooming establishments</i>	31.27	0.69	38.10	0.79	21.12	0.63	9.94	0.31
1212	Perkakas elektrik untuk penjagaan diri <i>Electric appliances for personal care</i>	0.97	0.02	1.01	0.02	0.51	0.02	0.51	0.02
1213	Perkakas lain, barang-barang & produk untuk penjagaan diri <i>Other appliances, articles & products for personal care</i>	142.81	3.15	179.70	3.75	95.21	2.83	99.65	3.09

Jadual 4.2: Komposisi perbelanjaan penggunaan isi rumah bulanan mengikut subkumpulan perbelanjaan, negeri dan strata, Malaysia, 2019 (samb.)

Table 4.2: *Composition of monthly household consumption expenditure by subgroups of expenditure, state and strata, Malaysia, 2019 (cont'd)*

Subkumpulan perbelanjaan <i>Subgroups of expenditure</i>	Jumlah/ Total							
	Jumlah Total		Johor		Kedah		Kelantan	
	(RM)	(%)	(RM)	(%)	(RM)	(%)	(RM)	(%)
1231 Barang kemas, cincin & batu berharga <i>Jewellery, rings and precious stones</i>	23.57	0.52	18.95	0.40	12.17	0.36	18.05	0.56
1232 Jam <i>Watches</i>	12.88	0.28	11.43	0.24	6.60	0.20	6.69	0.21
1233 Barang peribadi lain <i>Other personal effects</i>	11.44	0.25	12.07	0.25	7.60	0.23	6.85	0.21
1240 Perlindungan sosial <i>Social protection</i>	0.12	0.00	0.22	0.00	0.05	0.00	0.01	0.00
1251 Insurans nyawa <i>Life insurance</i>	13.72	0.30	9.68	0.20	9.01	0.27	3.34	0.10
1252 Insurans untuk harta benda isi rumah <i>Insurance connected with the dwelling</i>	0.87	0.02	0.50	0.01	1.17	0.03	0.60	0.02
1253 Insurans kemalangan & kesihatan <i>Insurance connected with accident & health</i>	10.44	0.23	13.24	0.28	5.70	0.17	2.63	0.08
1254 Insurans untuk kenderaan bermotor <i>Insurance for motor vehicles</i>	57.65	1.27	70.08	1.46	73.20	2.18	42.88	1.33
1261 Perkhidmatan kewangan <i>Financial services</i>	8.20	0.18	6.75	0.14	3.50	0.10	2.72	0.08
1270 Perkhidmatan lain <i>Other services</i>	46.94	1.04	23.89	0.50	41.60	1.24	74.96	2.33
Komposisi perbelanjaan penggunaan isi rumah bulanan (01-12) <i>Composition of monthly household consumption expenditure (01-12)</i>	4,533.61	100.00	4,792.81	100.00	3,359.19	100.00	3,223.00	100.00

Jadual 4.2: Komposisi perbelanjaan penggunaan isi rumah bulanan mengikut subkumpulan perbelanjaan, negeri dan strata, Malaysia, 2019 (samb.)

Table 4.2: Composition of monthly household consumption expenditure by subgroups of expenditure, state and strata, Malaysia, 2019 (cont'd)

Subkumpulan perbelanjaan Subgroups of expenditure		Jumlah/ Total							
		Melaka		Negeri Sembilan		Pahang		Pulau Pinang	
		(RM)	(%)	(RM)	(%)	(RM)	(%)	(RM)	(%)
Kumpulan	01 Makanan & minuman bukan alkohol	894.24	18.05	799.07	18.37	769.84	21.08	697.41	15.06
<i>Group</i>	<i>Food & non-alcoholic beverages</i>								
	0111 Beras	39.74	0.80	34.81	0.80	37.39	1.02	33.48	0.72
	<i>Rice</i>								
	0112 Tepung & bijirin lain	14.94	0.30	13.20	0.30	13.43	0.37	15.84	0.34
	<i>Flour & other cereals</i>								
	0113 Biskut	24.26	0.49	20.66	0.47	19.69	0.54	18.38	0.40
	<i>Biscuits</i>								
	0114 Roti & kuih	76.65	1.55	43.78	1.01	52.52	1.44	56.59	1.22
	<i>Bread & bakery products</i>								
	0115 Keluaran lain yang di buat daripada bijirin	12.73	0.26	11.54	0.27	12.92	0.35	8.96	0.19
	<i>Other products made from cereal grains</i>								
	0121 Daging segar	74.66	1.51	72.71	1.67	76.07	2.08	67.89	1.47
	<i>Fresh meat</i>								
	0122 Daging beku	12.60	0.25	18.31	0.42	13.66	0.37	5.65	0.12
	<i>Frozen meat</i>								
	0123 Daging yang diproses	17.78	0.36	20.51	0.47	13.11	0.36	16.73	0.36
	<i>Processed meat</i>								
	0131 Ikan segar	122.65	2.48	94.93	2.18	102.40	2.80	86.58	1.87
	<i>Fresh fish</i>								
	0132 Makanan laut segar	75.04	1.51	53.64	1.23	49.95	1.37	62.43	1.35
	<i>Fresh seafood</i>								
	0133 Ikan & makanan laut yang diproses	26.45	0.53	24.82	0.57	24.69	0.68	18.51	0.40
	<i>Processed fish & seafood</i>								
	0141 Susu segar & dibancuh semula	9.72	0.20	7.73	0.18	7.54	0.21	7.68	0.17
	<i>Fresh & reconstituted milk</i>								
	0142 Susu cair/ pekat	8.30	0.17	8.38	0.19	7.39	0.20	5.08	0.11
	<i>Evaporated/ condensed milk</i>								
	0143 Susu tepung & keluaran susu lain	32.19	0.65	29.15	0.67	28.09	0.77	27.56	0.60
	<i>Milk powder & other dairy products</i>								
	0144 Telur	16.40	0.33	14.67	0.34	15.98	0.44	14.48	0.31
	<i>Eggs</i>								
	0151 Mentega, minyak & lemak binatang yang disediakan	1.58	0.03	1.98	0.05	2.06	0.06	2.12	0.05
	<i>Butter, fat & prepared animal oils</i>								
	0152 Minyak	21.49	0.43	25.15	0.58	18.56	0.51	16.70	0.36
	<i>Oils</i>								
	0153 Marjerin, mentega kacang, dll.	4.32	0.09	6.59	0.15	3.74	0.10	1.98	0.04
	<i>Margarine, peanut butter, etc.</i>								
	0161 Buah-buahan segar	41.73	0.84	37.48	0.86	37.11	1.02	38.00	0.82
	<i>Fresh fruit</i>								
	0162 Buah-buahan yang diproses	4.35	0.09	3.36	0.08	6.74	0.18	4.04	0.09
	<i>Preserved fruit</i>								
	0163 Kelapa & kacang	10.76	0.22	12.25	0.28	10.56	0.29	8.21	0.18
	<i>Coconut & nuts</i>								
	0171 Sayur-sayuran segar	78.23	1.58	73.35	1.69	73.43	2.01	67.22	1.45
	<i>Fresh vegetables</i>								

Jadual 4.2: Komposisi perbelanjaan penggunaan isi rumah bulanan mengikut subkumpulan perbelanjaan, negeri dan strata, Malaysia, 2019 (samb.)

Table 4.2: Composition of monthly household consumption expenditure by subgroups of expenditure, state dan strata, Malaysia, 2019 (cont'd)

Subkumpulan perbelanjaan Subgroups of expenditure	Jumlah/ Total							
	Melaka		Negeri Sembilan		Pahang		Pulau Pinang	
	(RM)	(%)	(RM)	(%)	(RM)	(%)	(RM)	(%)
0172 Sayur-sayuran yang dikering/ jeruk <i>Preserved vegetables</i>	8.32	0.17	8.56	0.20	7.29	0.20	7.86	0.17
0173 Ubi kentang & ubi lain <i>Potatoes & other tubers</i>	8.58	0.17	6.55	0.15	7.85	0.22	6.95	0.15
0181 Gula <i>Sugar</i>	8.32	0.17	5.48	0.13	7.53	0.21	6.74	0.15
0182 Coklat, gula-gula & aiskrim <i>Chocolate, sweets & ice cream</i>	21.24	0.43	10.22	0.23	12.51	0.34	6.72	0.15
0183 Jem, madu, dll. <i>Jam, honey, etc.</i>	5.50	0.11	6.58	0.15	6.44	0.18	4.44	0.10
0191 Rempah-rempah <i>Spices</i>	30.18	0.61	25.71	0.59	29.48	0.81	26.80	0.58
0192 Makanan lain <i>Other foods</i>	29.46	0.59	23.44	0.54	31.19	0.85	20.26	0.44
0193 Barang-barang runcit <i>Sundry goods</i>	8.04	0.16	5.99	0.14	1.77	0.05	1.37	0.03
0101 Kopi <i>Coffee</i>	8.73	0.18	21.61	0.50	7.62	0.21	5.96	0.13
0102 Teh, koko, dll. <i>Tea, cocoa, etc.</i>	17.01	0.34	41.48	0.95	15.38	0.42	13.31	0.29
0103 Air mineral, minuman ringan, jus buah & jus sayuran <i>Mineral water, soft drinks, fruits & vegetable juices</i>	22.29	0.45	14.47	0.33	15.73	0.43	12.90	0.28
Kumpulan 02 Minuman alkohol & tembakau <i>Group Alcoholic beverages & tobacco</i>	137.02	2.77	140.08	3.22	91.06	2.49	100.05	2.16
021 Minuman keras/ alkohol <i>Alcoholic beverages</i>	37.12	0.75	61.12	1.40	17.86	0.49	41.90	0.91
022 Tembakau <i>Tobacco</i>	99.90	2.02	78.96	1.82	73.20	2.00	58.14	1.26
Kumpulan 03 Pakaian & kasut <i>Group Clothing & footwear</i>	201.59	4.07	96.71	2.22	135.50	3.71	146.53	3.16
0311 Material pakaian <i>Clothing materials</i>	2.03	0.04	0.88	0.02	1.77	0.05	0.54	0.01
0312 Pakaian <i>Garments</i>	140.48	2.84	71.51	1.64	95.55	2.62	99.05	2.14
0313 Lain-lain jenis pakaian & aksesori pakaian <i>Other articles of clothing & clothing accessories</i>	13.94	0.28	3.76	0.09	9.40	0.26	5.87	0.13
0314 Pembersihan, pembaikan & sewa pakaian <i>Cleaning, repair & hire of clothing</i>	3.71	0.07	2.48	0.06	4.05	0.11	6.42	0.14
0321 Kasut & kasut lain <i>Shoes & other footwear</i>	40.88	0.83	17.81	0.41	24.43	0.67	34.23	0.74
0322 Pembaikan & sewa kasut <i>Repair & hire of footwear</i>	0.55	0.01	0.28	0.01	0.31	0.01	0.43	0.01

Jadual 4.2: Komposisi perbelanjaan penggunaan isi rumah bulanan mengikut subkumpulan perbelanjaan, negeri dan strata, Malaysia, 2019 (samb.)

Table 4.2: Composition of monthly household consumption expenditure by subgroups of expenditure, state dan strata, Malaysia, 2019 (cont'd)

Subkumpulan perbelanjaan Subgroups of expenditure		Jumlah/ Total							
		Melaka		Negeri Sembilan		Pahang		Pulau Pinang	
		(RM)	(%)	(RM)	(%)	(RM)	(%)	(RM)	(%)
Kumpulan	04 Perumahan, air, elektrik, gas & bahan api lain	855.28	17.26	813.06	18.69	744.95	20.40	1,297.25	28.02
<i>Group</i>	<i>Housing, water, electricity, gas & other fuels</i>								
0411	Sewa dibayar	92.59	1.87	114.94	2.64	90.01	2.46	177.73	3.84
	<i>Rental paid</i>								
0421	Sewa dinilai	527.48	10.65	476.91	10.96	442.91	12.13	782.28	16.89
	<i>Imputed rent</i>								
0431	Bahan-bahan untuk pembaikan rumah kediaman	29.27	0.59	7.36	0.17	24.87	0.68	110.06	2.38
	<i>Materials for the maintenance & repair of the dwelling</i>								
0432	Bayaran perkhidmatan untuk pembaikan rumah kediaman (termasuk bahan-bahan)	7.96	0.16	18.23	0.42	21.20	0.58	36.84	0.80
	<i>Services for the maintenance & repair of the dwelling (including materials)</i>								
0441	Bekalan air	39.18	0.79	42.90	0.99	35.14	0.96	33.22	0.72
	<i>Water supply</i>								
0442	Kutipan sampah	2.76	0.06	1.68	0.04	3.24	0.09	1.41	0.03
	<i>Refuse collection</i>								
0443	Pembentungan	0.71	0.01	8.20	0.19	2.91	0.08	2.35	0.05
	<i>Sewage collection</i>								
0444	Lain-lain perkhidmatan yang berkait dengan rumah kediaman	1.98	0.04	1.15	0.03	0.79	0.02	14.31	0.31
	<i>Other services relating to the dwelling</i>								
0451	Elektrik	142.89	2.88	121.86	2.80	106.61	2.92	118.94	2.57
	<i>Electricity</i>								
0452	Gas	10.09	0.20	18.88	0.43	16.79	0.46	19.98	0.43
	<i>Gas</i>								
0453	Bahan api cecair	0.18	0.00	0.11	0.00	0.13	0.00	0.04	0.00
	<i>Liquid fuels</i>								
0454	Bahan api lain	0.19	0.00	0.83	0.02	0.34	0.01	0.09	0.00
	<i>Other fuels</i>								
Kumpulan	05 Hiasan, perkakasan & penyelenggaraan isi rumah	237.87	4.80	186.93	4.30	196.56	5.38	158.81	3.43
<i>Group</i>	<i>Furnishings, household equipment & routine household maintenance</i>								
0511	Perabot & hiasan rumah	56.42	1.14	23.70	0.54	39.09	1.07	24.22	0.52
	<i>Furniture & furnishings</i>								
0512	Permaidani & penutup lantai lain	10.91	0.22	5.82	0.13	6.47	0.18	6.52	0.14
	<i>Carpets & other floor coverings</i>								
0513	Pembaikan perabot, hiasan & penutup lantai	2.07	0.04	0.38	0.01	0.42	0.01	0.09	0.00
	<i>Repair of furniture, furnishings & floor coverings</i>								
0520	Kain hiasan rumah	22.70	0.46	10.20	0.23	10.95	0.30	8.88	0.19
	<i>Household textiles</i>								
0531	Alat-Alat memasak	7.77	0.16	5.23	0.12	5.71	0.16	5.63	0.12
	<i>Cooking appliances</i>								

Jadual 4.2: Komposisi perbelanjaan penggunaan isi rumah bulanan mengikut subkumpulan perbelanjaan, negeri dan strata, Malaysia, 2019 (samb.)

Table 4.2: Composition of monthly household consumption expenditure by subgroups of expenditure, state dan strata, Malaysia, 2019 (cont'd)

Subkumpulan perbelanjaan Subgroups of expenditure	Jumlah/ Total							
	Melaka		Negeri Sembilan		Pahang		Pulau Pinang	
	(RM)	(%)	(RM)	(%)	(RM)	(%)	(RM)	(%)
0532 Penghawa dingin <i>Air-conditioning</i>	9.90	0.20	7.97	0.18	4.18	0.11	6.23	0.13
0533 Mesin pencuci <i>Washing machines</i>	3.16	0.06	1.80	0.04	2.98	0.08	1.54	0.03
0534 Peti sejuk & alat pembeku <i>Refrigerators & freezers</i>	5.10	0.10	2.45	0.06	6.29	0.17	2.33	0.05
0535 Lain-lain perkakas utama isi rumah <i>Other major household appliances</i>	7.07	0.14	6.96	0.16	3.90	0.11	3.91	0.08
0536 Perkakas elektrik kecil isi rumah <i>Small electric household appliances</i>	9.21	0.19	4.34	0.10	5.37	0.15	4.21	0.09
0537 Pembaikan perkakas isi rumah <i>Repair of household appliances</i>	4.86	0.10	6.52	0.15	12.47	0.34	1.39	0.03
0540 Barang kaca, alat makan & perkakas isi rumah <i>Glassware, tableware & household utensils</i>	12.86	0.26	3.42	0.08	6.62	0.18	3.75	0.08
0551 Alat pertukangan & peralatan utama <i>Major tools & equipment</i>	1.82	0.04	3.42	0.08	1.07	0.03	0.39	0.01
0552 Alat pertukangan yang kecil & pelbagai aksesori <i>Small tools & miscellaneous accessories</i>	2.28	0.05	0.89	0.02	1.38	0.04	0.38	0.01
0561 Barang-barang isi rumah tidak tahan lama <i>Non-durable household goods</i>	54.30	1.10	37.27	0.86	57.23	1.57	42.26	0.91
0562 Perkhidmatan urusan rumahtangga <i>Domestic services and household services</i>	27.44	0.55	66.56	1.53	32.45	0.89	47.08	1.02
Kumpulan 06 Kesihatan <i>Group Health</i>	129.36	2.61	114.02	2.62	86.69	2.37	106.86	2.31
0611 Barang pengeluaran perubatan <i>Pharmaceutical products</i>	75.73	1.53	65.79	1.51	51.17	1.40	67.14	1.45
0612 Lain-lain pengeluaran perubatan <i>Other medical products</i>	4.23	0.09	3.36	0.08	4.36	0.12	2.22	0.05
0613 Perkakas & alat rawatan <i>Therapeutic appliances & equipment</i>	13.41	0.27	6.44	0.15	6.13	0.17	6.66	0.14
0621 Perkhidmatan perubatan <i>Medical services</i>	15.17	0.31	17.29	0.40	14.70	0.40	13.74	0.30
0622 Perkhidmatan pergigian <i>Dental services</i>	5.39	0.11	7.29	0.17	3.71	0.10	6.68	0.14
0623 Perkhidmatan sampingan <i>Ancillary services</i>	0.86	0.02	2.15	0.05	1.48	0.04	0.41	0.01
0631 Hospital kerajaan <i>Government hospital</i>	1.01	0.02	2.15	0.05	1.49	0.04	1.28	0.03
0632 Hospital kerajaan yang di korporatkan <i>Government corporate hospital</i>	0.45	0.01	3.34	0.08	0.84	0.02	0.66	0.01
0633 Hospital swasta <i>Private hospital</i>	13.11	0.26	6.20	0.14	2.81	0.08	8.06	0.17

Jadual 4.2: Komposisi perbelanjaan penggunaan isi rumah bulanan mengikut subkumpulan perbelanjaan, negeri dan strata, Malaysia, 2019 (samb.)

Table 4.2: *Composition of monthly household consumption expenditure by subgroups of expenditure, state dan strata, Malaysia, 2019 (cont'd)*

Subkumpulan perbelanjaan Subgroups of expenditure		Jumlah/ Total							
		Melaka		Negeri Sembilan		Pahang		Pulau Pinang	
		(RM)	(%)	(RM)	(%)	(RM)	(%)	(RM)	(%)
Kumpulan	07 Pengangkutan	786.22	15.87	610.18	14.03	462.65	12.67	475.97	10.28
<i>Group</i>	<i>Transport</i>								
0711	Kereta	156.11	3.15	15.82	0.36	72.26	1.98	23.25	0.50
	<i>Motor cars</i>								
0712	Motosikal	38.78	0.78	8.55	0.20	5.50	0.15	3.20	0.07
	<i>Motor cycles</i>								
0713	Basikal	5.39	0.11	2.94	0.07	1.44	0.04	0.96	0.02
	<i>Bicycles</i>								
0721	Alat ganti & aksesori untuk pengangkutan persendirian	40.41	0.82	30.43	0.70	13.68	0.37	10.94	0.24
	<i>Spare parts & accessories for personal transport equipment</i>								
0722	Bahan api & pelincir untuk pengangkutan persendirian	366.62	7.40	320.64	7.37	260.62	7.14	281.01	6.07
	<i>Fuels & lubricants for personal transport equipment</i>								
0723	Pembaikan & penyelenggaraan untuk pengangkutan persendirian (termasuk alat-alat)	92.12	1.86	162.41	3.73	82.31	2.25	61.53	1.33
	<i>Repair & maintenance of personal transport (including parts)</i>								
0724	Perkhidmatan lain yang berkaitan dengan alat pengangkutan persendirian	33.83	0.68	27.45	0.63	18.97	0.52	33.91	0.73
	<i>Other services in respect of personal transport equipment</i>								
0731	Pengangkutan awam menggunakan laluan rel	0.39	0.01	1.19	0.03	0.20	0.01	1.34	0.03
	<i>Passenger transport by railway</i>								
0732	Pengangkutan awam menggunakan laluan jalan raya	9.14	0.18	15.06	0.35	3.12	0.09	14.33	0.31
	<i>Passenger transport by road</i>								
0733	Pengangkutan awam menggunakan laluan udara	41.71	0.84	24.11	0.55	3.00	0.08	43.24	0.93
	<i>Passenger transport by air</i>								
0734	Pengangkutan awam menggunakan laluan air	0.49	0.01	0.20	0.00	0.43	0.01	1.13	0.02
	<i>Passenger transport by waterway</i>								
0735	Pembayaran pengangkutan lain	1.23	0.02	1.39	0.03	1.13	0.03	1.11	0.02
	<i>Other transport charges</i>								
Kumpulan	08 Komunikasi	263.04	5.31	218.02	5.01	202.86	5.55	234.92	5.07
<i>Group</i>	<i>Communication</i>								
0810	Perkhidmatan pos	0.23	0.00	0.86	0.02	0.38	0.01	0.49	0.01
	<i>Postal services</i>								
0820	Peralatan telefon & telefaks	72.29	1.46	61.29	1.41	24.74	0.68	27.14	0.59
	<i>Telephone & telefax equipment</i>								
0830	Perkhidmatan telefon & telefaks	190.52	3.85	155.86	3.58	177.75	4.87	207.29	4.48
	<i>Telephone & telefax services</i>								

Jadual 4.2: Komposisi perbelanjaan penggunaan isi rumah bulanan mengikut subkumpulan perbelanjaan, negeri dan strata, Malaysia, 2019 (samb.)

Table 4.2: Composition of monthly household consumption expenditure by subgroups of expenditure, state dan strata, Malaysia, 2019 (cont'd)

Subkumpulan perbelanjaan Subgroups of expenditure		Jumlah/ Total							
		Melaka		Negeri Sembilan		Pahang		Pulau Pinang	
		(RM)	(%)	(RM)	(%)	(RM)	(%)	(RM)	(%)
Kumpulan	09 Perkhidmatan rekreasi & kebudayaan	309.63	6.25	312.15	7.18	166.59	4.56	248.27	5.36
<i>Group</i>	<i>Recreation services & culture</i>								
	0911 Televisyen, perakam kaset video, dll.	23.39	0.47	20.17	0.46	8.76	0.24	10.70	0.23
	<i>Television, video cassette recorders, etc.</i>								
	0912 Peralatan fotografi & penggambaran	4.95	0.10	3.66	0.08	0.79	0.02	1.15	0.02
	<i>Photographic & cinematographic equipment</i>								
	0913 Peralatan memproses maklumat	12.66	0.26	5.40	0.12	4.69	0.13	6.05	0.13
	<i>Information processing equipment</i>								
	0914 Media rakaman	1.57	0.03	0.69	0.02	0.28	0.01	1.11	0.02
	<i>Recording media</i>								
	0915 Pembaikan alat pandang dengar, fotografi & peralatan memproses maklumat	0.16	0.00	0.65	0.01	0.30	0.01	0.21	0.00
	<i>Repair of audio-visual, photographic & information processing equipment</i>								
	0921 Peralatan tahan lama utama untuk rekreasi luar	1.31	0.03	0.37	0.01	0.36	0.01	0.42	0.01
	<i>Major durables for outdoor recreation</i>								
	0922 Alat muzik	1.06	0.02	0.43	0.01	0.22	0.01	0.82	0.02
	<i>Musical instruments</i>								
	0923 Penyelenggaraan & pembaikan peralatan rekreasi dan kebudayaan	0.02	0.00	-	-	0.03	0.00	0.30	0.01
	<i>Maintenance & repair of other major durables for recreation and culture</i>								
	0931 Barang-barang permainan & hobi	4.61	0.09	1.48	0.03	1.70	0.05	0.78	0.02
	<i>Games, toys & hobbies</i>								
	0932 Alat sukan	6.99	0.14	2.66	0.06	1.80	0.05	1.50	0.03
	<i>Sports equipment</i>								
	0933 Kebun, tumbuhan & bunga	14.84	0.30	8.39	0.19	9.34	0.26	7.72	0.17
	<i>Garden, plants & flowers</i>								
	0934 Haiwan peliharaan & barang pengeluaran berkaitan	14.35	0.29	10.00	0.23	10.71	0.29	6.21	0.13
	<i>Pets & related products</i>								
	0935 Lain-lain perkhidmatan untuk haiwan peliharaan	2.52	0.05	1.65	0.04	1.28	0.04	1.84	0.04
	<i>Veterinary and other services for pets</i>								
	0936 Barang-barang tidak kekal lain	12.86	0.26	18.50	0.43	9.91	0.27	20.39	0.44
	<i>Other non durables</i>								
	0941 Perkhidmatan hiburan, rekreasi & sukan	6.79	0.14	6.97	0.16	5.29	0.14	6.50	0.14
	<i>Entertainment, recreation & sports</i>								
	0942 Perkhidmatan kebudayaan	107.74	2.17	90.61	2.08	68.85	1.89	85.22	1.84
	<i>Cultural services</i>								
	0943 Loteri & perjudian lain	32.16	0.65	45.89	1.05	9.69	0.27	22.07	0.48
	<i>Lotteries & other gambling</i>								

Jadual 4.2: Komposisi perbelanjaan penggunaan isi rumah bulanan mengikut subkumpulan perbelanjaan, negeri dan strata, Malaysia, 2019 (samb.)

Table 4.2: Composition of monthly household consumption expenditure by subgroups of expenditure, state and strata, Malaysia, 2019 (cont'd)

Subkumpulan perbelanjaan Subgroups of expenditure		Jumlah/ Total							
		Melaka		Negeri Sembilan		Pahang		Pulau Pinang	
		(RM)	(%)	(RM)	(%)	(RM)	(%)	(RM)	(%)
0951	Buku <i>Books</i>	3.90	0.08	1.90	0.04	1.58	0.04	2.86	0.06
0952	Suratkhabar <i>Newspapers</i>	4.27	0.09	4.98	0.11	3.02	0.08	4.56	0.10
0953	Majalah & bacaan berkala <i>Magazines & periodicals</i>	0.56	0.01	0.44	0.01	1.03	0.03	0.45	0.01
0954	Alat tulis & peralatan melukis <i>Writing & drawing equipment and supplies</i>	18.37	0.37	7.89	0.18	12.30	0.34	8.45	0.18
0960	Pakej pelancongan <i>Package tours</i>	34.55	0.70	79.41	1.83	14.65	0.40	58.98	1.27
Kumpulan	10 Pendidikan <i>Group Education</i>	53.45	1.08	88.32	2.03	39.95	1.09	78.17	1.69
1010	Pendidikan peringkat pra sekolah & sekolah rendah <i>Pre primary & primary education</i>	30.36	0.61	31.01	0.71	22.64	0.62	38.02	0.82
1020	Pendidikan peringkat menengah <i>Secondary education</i>	6.19	0.12	13.53	0.31	4.91	0.13	18.29	0.40
1030	Pendidikan peringkat sijil <i>Post-secondary non-tertiary education</i>	5.44	0.11	5.10	0.12	1.53	0.04	5.71	0.12
1040	Pendidikan peringkat diploma & ke atas <i>Tertiary education diploma level & above</i>	7.72	0.16	9.89	0.23	1.78	0.05	9.67	0.21
1050	Pendidikan yang tidak dikelaskan di mana-mana <i>Education not definable by level</i>	3.74	0.08	28.79	0.66	9.10	0.25	6.48	0.14
Kumpulan	11 Restoran & hotel <i>Group Restaurants & hotels</i>	651.99	13.16	552.10	12.69	437.22	11.97	673.82	14.55
1111	Perbelanjaan di restoran & kafe <i>Expenditure in restaurants & cafes</i>	602.44	12.16	516.24	11.87	420.83	11.52	654.00	14.12
1120	Perkhidmatan penginapan <i>Accommodation services</i>	49.55	1.00	35.86	0.82	16.39	0.45	19.81	0.43
Kumpulan	12 Pelbagai barangan & perkhidmatan <i>Group Miscellaneous goods & services</i>	435.17	8.78	419.70	9.65	318.09	8.71	412.28	8.90
1211	Salon mendandan rambut & kedai solek <i>Hairdressing salons & personal grooming establishments</i>	30.82	0.62	23.63	0.54	26.39	0.72	39.11	0.84
1212	Perkakas elektrik untuk penjagaan diri <i>Electric appliances for personal care</i>	1.61	0.03	0.65	0.01	0.67	0.02	1.07	0.02
1213	Perkakas lain, barang-barang & produk untuk penjagaan diri <i>Other appliances, articles & products for personal care</i>	153.88	3.11	111.73	2.57	144.79	3.96	134.01	2.89

Jadual 4.2: Komposisi perbelanjaan penggunaan isi rumah bulanan mengikut subkumpulan perbelanjaan, negeri dan strata, Malaysia, 2019 (samb.)

Table 4.2: *Composition of monthly household consumption expenditure by subgroups of expenditure, state dan strata, Malaysia, 2019 (cont'd)*

Subkumpulan perbelanjaan <i>Subgroups of expenditure</i>	Jumlah/ Total							
	Melaka		Negeri Sembilan		Pahang		Pulau Pinang	
	(RM)	(%)	(RM)	(%)	(RM)	(%)	(RM)	(%)
1231 Barang kemas, cincin & batu berharga <i>Jewellery, rings and precious stones</i>	30.76	0.62	17.11	0.39	18.89	0.52	30.09	0.65
1232 Jam <i>Watches</i>	15.55	0.31	11.86	0.27	8.65	0.24	11.38	0.25
1233 Barang peribadi lain <i>Other personal effects</i>	23.40	0.47	9.09	0.21	11.11	0.30	10.04	0.22
1240 Perlindungan sosial <i>Social protection</i>	-	-	0.23	0.01	0.00	0.00	0.21	0.00
1251 Insurans nyawa <i>Life insurance</i>	16.77	0.34	23.96	0.55	9.54	0.26	26.05	0.56
1252 Insurans untuk harta benda isi rumah <i>Insurance connected with the dwelling</i>	0.90	0.02	1.23	0.03	0.17	0.00	1.08	0.02
1253 Insurans kemalangan & kesihatan <i>Insurance connected with accident & health</i>	11.61	0.23	16.99	0.39	1.02	0.03	29.92	0.65
1254 Insurans untuk kenderaan bermotor <i>Insurance for motor vehicles</i>	71.95	1.45	121.92	2.80	57.87	1.58	60.95	1.32
1261 Perkhidmatan kewangan <i>Financial services</i>	4.46	0.09	8.85	0.20	17.56	0.48	4.98	0.11
1270 Perkhidmatan lain <i>Other services</i>	73.46	1.48	72.44	1.67	21.44	0.59	63.40	1.37
Komposisi perbelanjaan penggunaan isi rumah bulanan (01-12) <i>Composition of monthly household consumption expenditure (01-12)</i>	4,954.86	100.00	4,350.36	100.00	3,651.96	100.00	4,630.33	100.00

Jadual 4.2: Komposisi perbelanjaan penggunaan isi rumah bulanan mengikut subkumpulan perbelanjaan, negeri dan strata, Malaysia, 2019 (samb.)

Table 4.2: Composition of monthly household consumption expenditure by subgroups of expenditure, state dan strata, Malaysia, 2019 (cont'd)

Subkumpulan perbelanjaan Subgroups of expenditure		Jumlah/ Total							
		Perak		Perlis		Selangor		Terengganu	
		(RM)	(%)	(RM)	(%)	(RM)	(%)	(RM)	(%)
Kumpulan	01 Makanan & minuman bukan alkohol	700.10	19.64	788.22	22.73	835.72	14.33	967.51	22.31
<i>Group</i>	<i>Food & non-alcoholic beverages</i>								
0111	Beras	33.45	0.94	30.92	0.89	39.48	0.68	41.13	0.95
	<i>Rice</i>								
0112	Tepung & bijirin lain	12.59	0.35	8.76	0.25	22.51	0.39	18.97	0.44
	<i>Flour & other cereals</i>								
0113	Biskut	19.53	0.55	23.75	0.68	23.02	0.39	22.41	0.52
	<i>Biscuits</i>								
0114	Roti & kuih	46.15	1.30	51.69	1.49	71.35	1.22	98.82	2.28
	<i>Bread & bakery products</i>								
0115	Keluaran lain yang di buat daripada bijirin	10.60	0.30	7.90	0.23	12.37	0.21	12.22	0.28
	<i>Other products made from cereal grains</i>								
0121	Daging segar	72.13	2.02	95.76	2.76	80.86	1.39	108.93	2.51
	<i>Fresh meat</i>								
0122	Daging beku	7.86	0.22	4.63	0.13	10.89	0.19	5.90	0.14
	<i>Frozen meat</i>								
0123	Daging yang diproses	13.62	0.38	4.45	0.13	21.12	0.36	13.24	0.31
	<i>Processed meat</i>								
0131	Ikan segar	92.15	2.59	153.28	4.42	82.39	1.41	124.93	2.88
	<i>Fresh fish</i>								
0132	Makanan laut segar	50.30	1.41	79.09	2.28	53.83	0.92	69.51	1.60
	<i>Fresh seafood</i>								
0133	Ikan & makanan laut yang diproses	22.38	0.63	19.76	0.57	23.35	0.40	29.01	0.67
	<i>Processed fish & seafood</i>								
0141	Susu segar & dibancuh semula	7.13	0.20	4.00	0.12	11.75	0.20	6.52	0.15
	<i>Fresh & reconstituted milk</i>								
0142	Susu cair/ pekat	7.39	0.21	5.51	0.16	6.25	0.11	11.44	0.26
	<i>Evaporated/ condensed milk</i>								
0143	Susu tepung & keluaran susu lain	34.77	0.98	35.69	1.03	38.38	0.66	34.30	0.79
	<i>Milk powder & other dairy products</i>								
0144	Telur	13.67	0.38	10.29	0.30	15.42	0.26	17.89	0.41
	<i>Eggs</i>								
0151	Mentega, minyak & lemak binatang yang disediakan	2.00	0.06	1.36	0.04	2.59	0.04	2.49	0.06
	<i>Butter, fat & prepared animal oils</i>								
0152	Minyak	17.13	0.48	12.97	0.37	18.24	0.31	18.63	0.43
	<i>Oils</i>								
0153	Marjerin, mentega kacang, dll.	2.40	0.07	2.63	0.08	3.80	0.07	1.93	0.04
	<i>Margarine, peanut butter, etc.</i>								
0161	Buah-buahan segar	37.16	1.04	38.76	1.12	46.04	0.79	52.71	1.22
	<i>Fresh fruit</i>								
0162	Buah-buahan yang diproses	3.22	0.09	2.71	0.08	3.62	0.06	8.64	0.20
	<i>Preserved fruit</i>								
0163	Kelapa & kacang	8.67	0.24	8.82	0.25	10.61	0.18	15.37	0.35
	<i>Coconut & nuts</i>								
0171	Sayur-sayuran segar	65.45	1.84	82.27	2.37	73.45	1.26	85.66	1.98
	<i>Fresh vegetables</i>								

Jadual 4.2: Komposisi perbelanjaan penggunaan isi rumah bulanan mengikut subkumpulan perbelanjaan, negeri dan strata, Malaysia, 2019 (samb.)

Table 4.2: Composition of monthly household consumption expenditure by subgroups of expenditure, state and strata, Malaysia, 2019 (cont'd)

Subkumpulan perbelanjaan Subgroups of expenditure	Jumlah/ Total							
	Perak		Perlis		Selangor		Terengganu	
	(RM)	(%)	(RM)	(%)	(RM)	(%)	(RM)	(%)
0172 Sayur-sayuran yang dikering/ jeruk <i>Preserved vegetables</i>	6.33	0.18	3.85	0.11	10.02	0.17	3.05	0.07
0173 Ubi kentang & ubi lain <i>Potatoes & other tubers</i>	6.03	0.17	4.88	0.14	10.29	0.18	7.66	0.18
0181 Gula <i>Sugar</i>	6.75	0.19	8.78	0.25	5.15	0.09	13.63	0.31
0182 Coklat, gula-gula & aiskrim <i>Chocolate, sweets & ice cream</i>	9.59	0.27	7.75	0.22	15.83	0.27	13.82	0.32
0183 Jem, madu, dll. <i>Jam, honey, etc.</i>	5.42	0.15	4.02	0.12	6.95	0.12	8.79	0.20
0191 Rempah-rempah <i>Spices</i>	19.76	0.55	22.48	0.65	26.27	0.45	36.10	0.83
0192 Makanan lain <i>Other foods</i>	21.33	0.60	18.57	0.54	33.36	0.57	38.37	0.88
0193 Barang-barang runcit <i>Sundry goods</i>	4.68	0.13	0.55	0.02	2.53	0.04	1.31	0.03
0101 Kopi <i>Coffee</i>	7.99	0.22	6.29	0.18	8.48	0.15	8.52	0.20
0102 Teh, koko, dll. <i>Tea, cocoa, etc.</i>	16.38	0.46	13.39	0.39	16.67	0.29	19.26	0.44
0103 Air mineral, minuman ringan, jus buah & jus sayuran <i>Mineral water, soft drinks, fruits & vegetable juices</i>	16.09	0.45	12.65	0.36	28.85	0.49	16.35	0.38
Kumpulan 02 Minuman alkohol & tembakau <i>Group Alcoholic beverages & tobacco</i>	80.78	2.27	76.74	2.21	108.54	1.86	98.13	2.26
021 Minuman keras/ alkohol <i>Alcoholic beverages</i>	23.24	0.65	7.83	0.23	34.01	0.58	13.01	0.30
022 Tembakau <i>Tobacco</i>	57.53	1.61	68.92	1.99	74.53	1.28	85.12	1.96
Kumpulan 03 Pakaian & kasut <i>Group Clothing & footwear</i>	122.68	3.44	102.42	2.95	213.26	3.66	193.86	4.47
0311 Material pakaian <i>Clothing materials</i>	1.64	0.05	0.84	0.02	2.87	0.05	15.50	0.36
0312 Pakaian <i>Garments</i>	86.46	2.43	74.43	2.15	149.81	2.57	115.95	2.67
0313 Lain-lain jenis pakaian & aksesori pakaian <i>Other articles of clothing & clothing accessories</i>	5.77	0.16	6.74	0.19	10.60	0.18	11.58	0.27
0314 Pembersihan, pembaikan & sewa pakaian <i>Cleaning, repair & hire of clothing</i>	3.89	0.11	4.37	0.13	10.13	0.17	15.35	0.35
0321 Kasut & kasut lain <i>Shoes & other footwear</i>	24.52	0.69	15.96	0.46	38.78	0.67	34.68	0.80
0322 Pembaikan & sewa kasut <i>Repair & hire of footwear</i>	0.40	0.01	0.08	0.00	1.07	0.02	0.80	0.02

Jadual 4.2: Komposisi perbelanjaan penggunaan isi rumah bulanan mengikut subkumpulan perbelanjaan, negeri dan strata, Malaysia, 2019 (samb.)

Table 4.2: Composition of monthly household consumption expenditure by subgroups of expenditure, state dan strata, Malaysia, 2019 (cont'd)

Subkumpulan perbelanjaan Subgroups of expenditure		Jumlah/ Total							
		Perak		Perlis		Selangor		Terengganu	
		(RM)	(%)	(RM)	(%)	(RM)	(%)	(RM)	(%)
Kumpulan	04 Perumahan, air, elektrik, gas & bahan api lain	736.71	20.67	646.47	18.64	1,464.65	25.12	787.77	18.17
<i>Group</i>	<i>Housing, water, electricity, gas & other fuels</i>								
0411	Sewa dibayar	70.73	1.98	58.87	1.70	289.18	4.96	53.87	1.24
	<i>Rental paid</i>								
0421	Sewa dinilai	440.48	12.36	411.80	11.87	805.69	13.82	540.77	12.47
	<i>Imputed rent</i>								
0431	Bahan-bahan untuk pembaikan rumah kediaman	15.76	0.44	8.85	0.26	53.39	0.92	17.40	0.40
	<i>Materials for the maintenance & repair of the dwelling</i>								
0432	Bayaran perkhidmatan untuk pembaikan rumah kediaman (termasuk bahan-bahan)	17.26	0.48	6.70	0.19	78.44	1.35	15.97	0.37
	<i>Services for the maintenance & repair of the dwelling (including materials)</i>								
0441	Bekalan air	42.23	1.18	33.39	0.96	43.97	0.75	34.21	0.79
	<i>Water supply</i>								
0442	Kutipan sampah	0.45	0.01	0.21	0.01	1.09	0.02	1.16	0.03
	<i>Refuse collection</i>								
0443	Pembentungan	1.60	0.04	0.53	0.02	2.92	0.05	1.37	0.03
	<i>Sewage collection</i>								
0444	Lain-lain perkhidmatan yang berkait dengan rumah kediaman	11.96	0.34	0.01	0.00	9.70	0.17	0.05	0.00
	<i>Other services relating to the dwelling</i>								
0451	Elektrik	112.63	3.16	105.12	3.03	167.03	2.86	101.63	2.34
	<i>Electricity</i>								
0452	Gas	23.36	0.66	20.48	0.59	13.01	0.22	20.60	0.47
	<i>Gas</i>								
0453	Bahan api cecair	0.13	0.00	0.08	0.00	0.08	0.00	0.34	0.01
	<i>Liquid fuels</i>								
0454	Bahan api lain	0.12	0.00	0.44	0.01	0.16	0.00	0.39	0.01
	<i>Other fuels</i>								
Kumpulan	05 Hiasan, perkakasan & penyelenggaraan isi rumah	145.82	4.09	124.50	3.59	262.86	4.51	257.70	5.94
<i>Group</i>	<i>Furnishings, household equipment & routine household maintenance</i>								
0511	Perabot & hiasan rumah	28.08	0.79	22.91	0.66	53.47	0.92	84.64	1.95
	<i>Furniture & furnishings</i>								
0512	Permaidani & penutup lantai lain	6.68	0.19	5.74	0.17	11.76	0.20	15.81	0.36
	<i>Carpets & other floor coverings</i>								
0513	Pembaikan perabot, hiasan & penutup lantai	1.83	0.05	0.12	0.00	3.14	0.05	0.58	0.01
	<i>Repair of furniture, furnishings & floor coverings</i>								
0520	Kain hiasan rumah	8.44	0.24	5.07	0.15	12.57	0.22	17.37	0.40
	<i>Household textiles</i>								
0531	Alat-Alat memasak	3.55	0.10	2.24	0.06	9.61	0.16	12.23	0.28
	<i>Cooking appliances</i>								

Jadual 4.2: Komposisi perbelanjaan penggunaan isi rumah bulanan mengikut subkumpulan perbelanjaan, negeri dan strata, Malaysia, 2019 (samb.)

Table 4.2: *Composition of monthly household consumption expenditure by subgroups of expenditure, state dan strata, Malaysia, 2019 (cont'd)*

Subkumpulan perbelanjaan <i>Subgroups of expenditure</i>	Jumlah/ Total							
	Perak		Perlis		Selangor		Terengganu	
	(RM)	(%)	(RM)	(%)	(RM)	(%)	(RM)	(%)
0532 Penghawa dingin <i>Air-conditioning</i>	4.01	0.11	2.46	0.07	6.35	0.11	3.80	0.09
0533 Mesin pencuci <i>Washing machines</i>	1.21	0.03	1.00	0.03	3.63	0.06	5.60	0.13
0534 Peti sejuk & alat pembeku <i>Refrigerators & freezers</i>	1.82	0.05	1.17	0.03	7.05	0.12	9.24	0.21
0535 Lain-lain perkakas utama isi rumah <i>Other major household appliances</i>	1.78	0.05	1.48	0.04	4.47	0.08	7.30	0.17
0536 Perkakas elektrik kecil isi rumah <i>Small electric household appliances</i>	3.03	0.09	1.78	0.05	5.61	0.10	9.10	0.21
0537 Pembaikan perkakas isi rumah <i>Repair of household appliances</i>	5.56	0.16	1.91	0.05	5.53	0.09	2.28	0.05
0540 Barang kaca, alat makan & perkakas isi rumah <i>Glassware, tableware & household utensils</i>	3.72	0.10	3.66	0.11	6.13	0.11	9.52	0.22
0551 Alat pertukangan & peralatan utama <i>Major tools & equipment</i>	0.55	0.02	1.63	0.05	0.79	0.01	2.56	0.06
0552 Alat pertukangan yang kecil & pelbagai aksesori <i>Small tools & miscellaneous accessories</i>	0.85	0.02	0.54	0.02	0.89	0.02	1.27	0.03
0561 Barang-barang isi rumah tidak tahan lama <i>Non-durable household goods</i>	37.11	1.04	46.34	1.34	50.62	0.87	52.67	1.21
0562 Perkhidmatan urusan rumahtangga <i>Domestic services and household services</i>	37.59	1.05	26.45	0.76	81.23	1.39	23.72	0.55
Kumpulan 06 Kesihatan <i>Group Health</i>	92.10	2.58	84.42	2.43	106.56	1.83	98.06	2.26
0611 Barang pengeluaran perubatan <i>Pharmaceutical products</i>	47.37	1.33	63.05	1.82	53.52	0.92	63.84	1.47
0612 Lain-lain pengeluaran perubatan <i>Other medical products</i>	2.73	0.08	4.20	0.12	4.35	0.07	4.43	0.10
0613 Perkakas & alat rawatan <i>Therapeutic appliances & equipment</i>	5.40	0.15	3.35	0.10	7.54	0.13	9.71	0.22
0621 Perkhidmatan perubatan <i>Medical services</i>	16.64	0.47	4.29	0.12	13.42	0.23	11.16	0.26
0622 Perkhidmatan pergigian <i>Dental services</i>	6.54	0.18	5.33	0.15	13.76	0.24	5.93	0.14
0623 Perkhidmatan sampingan <i>Ancillary services</i>	0.79	0.02	0.28	0.01	1.84	0.03	1.17	0.03
0631 Hospital kerajaan <i>Government hospital</i>	0.70	0.02	2.23	0.06	2.32	0.04	0.59	0.01
0632 Hospital kerajaan yang di korporatkan <i>Government corporate hospital</i>	7.08	0.20	0.02	0.00	1.40	0.02	0.07	0.00
0633 Hospital swasta <i>Private hospital</i>	4.86	0.14	1.67	0.05	8.42	0.14	1.16	0.03

Jadual 4.2: Komposisi perbelanjaan penggunaan isi rumah bulanan mengikut subkumpulan perbelanjaan, negeri dan strata, Malaysia, 2019 (samb.)

Table 4.2: *Composition of monthly household consumption expenditure by subgroups of expenditure, state dan strata, Malaysia, 2019 (cont'd)*

		Jumlah/ Total							
Subkumpulan perbelanjaan Subgroups of expenditure		Perak		Perlis		Selangor		Terengganu	
		(RM)	(%)	(RM)	(%)	(RM)	(%)	(RM)	(%)
Kumpulan	07 Pengangkutan	472.74	13.27	448.81	12.94	795.69	13.65	611.56	14.10
<i>Group</i>	<i>Transport</i>								
0711	Kereta	65.08	1.83	15.06	0.43	25.65	0.44	34.55	0.80
	<i>Motor cars</i>								
0712	Motosikal	3.67	0.10	0.52	0.01	4.86	0.08	38.04	0.88
	<i>Motor cycles</i>								
0713	Basikal	1.73	0.05	1.25	0.04	1.66	0.03	6.70	0.15
	<i>Bicycles</i>								
0721	Alat ganti & aksesori untuk pengangkutan persendirian	9.90	0.28	4.78	0.14	22.42	0.38	20.30	0.47
	<i>Spare parts & accessories for personal transport equipment</i>								
0722	Bahan api & pelincir untuk pengangkutan persendirian	277.38	7.78	330.38	9.53	419.79	7.20	364.66	8.41
	<i>Fuels & lubricants for personal transport equipment</i>								
0723	Pembaikan & penyelenggaraan untuk pengangkutan persendirian (termasuk alat-alat)	75.11	2.11	65.75	1.90	132.26	2.27	123.47	2.85
	<i>Repair & maintenance of personal transport (including parts)</i>								
0724	Perkhidmatan lain yang berkaitan dengan alat pengangkutan persendirian	19.74	0.55	23.62	0.68	80.76	1.39	9.35	0.22
	<i>Other services in respect of personal transport equipment</i>								
0731	Pengangkutan awam menggunakan laluan rel	0.79	0.02	2.29	0.07	3.68	0.06	0.09	0.00
	<i>Passenger transport by railway</i>								
0732	Pengangkutan awam menggunakan laluan jalan raya	6.64	0.19	2.95	0.08	20.46	0.35	5.64	0.13
	<i>Passenger transport by road</i>								
0733	Pengangkutan awam menggunakan laluan udara	9.01	0.25	1.15	0.03	81.62	1.40	5.16	0.12
	<i>Passenger transport by air</i>								
0734	Pengangkutan awam menggunakan laluan air	1.90	0.05	0.86	0.02	0.80	0.01	0.42	0.01
	<i>Passenger transport by waterway</i>								
0735	Pembayaran pengangkutan lain	1.80	0.05	0.20	0.01	1.73	0.03	3.20	0.07
	<i>Other transport charges</i>								
Kumpulan	08 Komunikasi	170.94	4.80	140.50	4.05	289.74	4.97	226.11	5.21
<i>Group</i>	<i>Communication</i>								
0810	Perkhidmatan pos	0.73	0.02	0.26	0.01	0.56	0.01	0.80	0.02
	<i>Postal services</i>								
0820	Peralatan telefon & telefaks	17.35	0.49	7.36	0.21	34.23	0.59	34.45	0.79
	<i>Telephone & telefax equipment</i>								
0830	Perkhidmatan telefon & telefaks	152.85	4.29	132.88	3.83	254.95	4.37	190.87	4.40
	<i>Telephone & telefax services</i>								

Jadual 4.2: Komposisi perbelanjaan penggunaan isi rumah bulanan mengikut subkumpulan perbelanjaan, negeri dan strata, Malaysia, 2019 (samb.)

Table 4.2: Composition of monthly household consumption expenditure by subgroups of expenditure, state and strata, Malaysia, 2019 (cont'd)

Subkumpulan perbelanjaan Subgroups of expenditure		Jumlah/ Total							
		Perak		Perlis		Selangor		Terengganu	
		(RM)	(%)	(RM)	(%)	(RM)	(%)	(RM)	(%)
Kumpulan	09 Perkhidmatan rekreasi & kebudayaan	176.39	4.95	169.32	4.88	308.20	5.29	173.19	3.99
<i>Group</i>	<i>Recreation services & culture</i>								
0911	Televisyen, perakam kaset video, dll.	3.35	0.09	1.65	0.05	13.73	0.24	13.97	0.32
	<i>Television, video cassette recorders, etc.</i>								
0912	Peralatan fotografi & penggambaran	0.68	0.02	0.41	0.01	2.13	0.04	3.54	0.08
	<i>Photographic & cinematographic equipment</i>								
0913	Peralatan memproses maklumat	3.64	0.10	2.35	0.07	14.51	0.25	7.94	0.18
	<i>Information processing equipment</i>								
0914	Media rakaman	0.66	0.02	0.13	0.00	1.22	0.02	1.09	0.03
	<i>Recording media</i>								
0915	Pembaikan alat pandang dengar, fotografi & peralatan memproses maklumat	0.25	0.01	0.09	0.00	0.52	0.01	0.71	0.02
	<i>Repair of audio-visual, photographic & information processing equipment</i>								
0921	Peralatan tahan lama utama untuk rekreasi luar	0.69	0.02	0.08	0.00	1.21	0.02	0.88	0.02
	<i>Major durables for outdoor recreation</i>								
0922	Alat muzik	0.25	0.01	0.43	0.01	1.26	0.02	0.78	0.02
	<i>Musical instruments</i>								
0923	Penyelenggaraan & pembaikan peralatan rekreasi dan kebudayaan	0.70	0.02	0.13	0.00	0.09	0.00	0.09	0.00
	<i>Maintenance & repair of other major durables for recreation and culture</i>								
0931	Barang-barang permainan & hobi	1.23	0.03	0.42	0.01	1.63	0.03	1.16	0.03
	<i>Games, toys & hobbies</i>								
0932	Alat sukan	1.23	0.03	0.30	0.01	1.87	0.03	3.58	0.08
	<i>Sports equipment</i>								
0933	Kebun, tumbuhan & bunga	8.88	0.25	13.63	0.39	7.27	0.12	12.19	0.28
	<i>Garden, plants & flowers</i>								
0934	Haiwan peliharaan & barang pengeluaran berkaitan	12.18	0.34	5.77	0.17	16.25	0.28	7.76	0.18
	<i>Pets & related products</i>								
0935	Lain-lain perkhidmatan untuk haiwan peliharaan	1.19	0.03	0.57	0.02	2.31	0.04	0.32	0.01
	<i>Veterinary and other services for pets</i>								
0936	Barang-barang tidak kekal lain	15.21	0.43	3.61	0.10	12.06	0.21	4.34	0.10
	<i>Other non durables</i>								
0941	Perkhidmatan hiburan, rekreasi & sukan	6.73	0.19	8.47	0.24	11.77	0.20	7.62	0.18
	<i>Entertainment, recreation & sports</i>								
0942	Perkhidmatan kebudayaan	72.10	2.02	88.12	2.54	143.75	2.47	62.93	1.45
	<i>Cultural services</i>								
0943	Loteri & perjudian lain	15.76	0.44	10.56	0.30	7.37	0.13	0.49	0.01
	<i>Lotteries & other gambling</i>								

Jadual 4.2: Komposisi perbelanjaan penggunaan isi rumah bulanan mengikut subkumpulan perbelanjaan, negeri dan strata, Malaysia, 2019 (samb.)

Table 4.2: Composition of monthly household consumption expenditure by subgroups of expenditure, state dan strata, Malaysia, 2019 (cont'd)

Subkumpulan perbelanjaan Subgroups of expenditure		Jumlah/ Total							
		Perak		Perlis		Selangor		Terengganu	
		(RM)	(%)	(RM)	(%)	(RM)	(%)	(RM)	(%)
0951	Buku <i>Books</i>	2.60	0.07	1.68	0.05	2.46	0.04	1.96	0.05
0952	Suratkhabar <i>Newspapers</i>	5.02	0.14	2.50	0.07	5.30	0.09	1.74	0.04
0953	Majalah & bacaan berkala <i>Magazines & periodicals</i>	0.91	0.03	0.63	0.02	1.19	0.02	0.86	0.02
0954	Alat tulis & peralatan melukis <i>Writing & drawing equipment and supplies</i>	8.96	0.25	16.03	0.46	15.83	0.27	12.75	0.29
0960	Pakej pelancongan <i>Package tours</i>	14.16	0.40	11.77	0.34	44.44	0.76	26.49	0.61
Kumpulan	10 Pendidikan <i>Group Education</i>	39.83	1.12	56.73	1.64	116.22	1.99	47.17	1.09
1010	Pendidikan peringkat pra sekolah & sekolah rendah <i>Pre primary & primary education</i>	19.21	0.54	28.70	0.83	63.14	1.08	22.50	0.52
1020	Pendidikan peringkat menengah <i>Secondary education</i>	9.05	0.25	22.22	0.64	25.46	0.44	8.47	0.20
1030	Pendidikan peringkat sijil <i>Post-secondary non-tertiary education</i>	2.03	0.06	0.95	0.03	7.87	0.14	5.39	0.12
1040	Pendidikan peringkat diploma & ke atas <i>Tertiary education diploma level & above</i>	5.61	0.16	2.44	0.07	9.53	0.16	4.18	0.10
1050	Pendidikan yang tidak dikelaskan di mana-mana <i>Education not definable by level</i>	3.94	0.11	2.42	0.07	10.23	0.18	6.63	0.15
Kumpulan	11 Restoran & hotel <i>Group Restaurants & hotels</i>	502.04	14.09	567.01	16.35	904.87	15.52	557.59	12.86
1111	Perbelanjaan di restoran & kafe <i>Expenditure in restaurants & cafes</i>	464.22	13.03	555.34	16.01	865.80	14.85	543.89	12.54
1120	Perkhidmatan penginapan <i>Accommodation services</i>	37.83	1.06	11.68	0.34	39.07	0.67	13.70	0.32
Kumpulan	12 Pelbagai barangan & perkhidmatan <i>Group Miscellaneous goods & services</i>	323.70	9.08	262.67	7.57	424.05	7.27	317.74	7.33
1211	Salon mendandan rambut & kedai solek <i>Hairdressing salons & personal grooming establishments</i>	25.24	0.71	25.54	0.74	40.08	0.69	18.07	0.42
1212	Perkakas elektrik untuk penjagaan diri <i>Electric appliances for personal care</i>	0.62	0.02	0.14	0.00	1.62	0.03	0.86	0.02
1213	Perkakas lain, barang-barang & produk untuk penjagaan diri <i>Other appliances, articles & products for personal care</i>	104.34	2.93	119.95	3.46	156.45	2.68	154.44	3.56

Jadual 4.2: Komposisi perbelanjaan penggunaan isi rumah bulanan mengikut subkumpulan perbelanjaan, negeri dan strata, Malaysia, 2019 (samb.)

Table 4.2: *Composition of monthly household consumption expenditure by subgroups of expenditure, state dan strata, Malaysia, 2019 (cont'd)*

Subkumpulan perbelanjaan <i>Subgroups of expenditure</i>	Jumlah/ Total							
	Perak		Perlis		Selangor		Terengganu	
	(RM)	(%)	(RM)	(%)	(RM)	(%)	(RM)	(%)
1231 Barang kemas, cincin & batu berharga <i>Jewellery, rings and precious stones</i>	19.81	0.56	6.40	0.18	35.55	0.61	43.20	1.00
1232 Jam <i>Watches</i>	7.67	0.22	4.00	0.12	20.23	0.35	14.74	0.34
1233 Barang peribadi lain <i>Other personal effects</i>	7.81	0.22	5.78	0.17	14.52	0.25	12.58	0.29
1240 Perlindungan sosial <i>Social protection</i>	0.19	0.01	0.01	0.00	0.16	0.00	0.05	0.00
1251 Insurans nyawa <i>Life insurance</i>	19.75	0.55	5.92	0.17	16.09	0.28	1.81	0.04
1252 Insurans untuk harta benda isi rumah <i>Insurance connected with the dwelling</i>	0.76	0.02	0.47	0.01	0.80	0.01	0.44	0.01
1253 Insurans kemalangan & kesihatan <i>Insurance connected with accident & health</i>	14.15	0.40	1.59	0.05	12.65	0.22	1.44	0.03
1254 Insurans untuk kenderaan bermotor <i>Insurance for motor vehicles</i>	68.44	1.92	64.07	1.85	51.00	0.87	43.76	1.01
1261 Perkhidmatan kewangan <i>Financial services</i>	5.23	0.15	5.81	0.17	13.13	0.23	2.82	0.07
1270 Perkhidmatan lain <i>Other services</i>	49.70	1.39	22.99	0.66	61.80	1.06	23.52	0.54
Komposisi perbelanjaan penggunaan isi rumah bulanan (01-12) <i>Composition of monthly household consumption expenditure (01-12)</i>	3,563.83	100.00	3,467.83	100.00	5,830.38	100.00	4,336.39	100.00

Jadual 4.2: Komposisi perbelanjaan penggunaan isi rumah bulanan mengikut subkumpulan perbelanjaan, negeri dan strata, Malaysia, 2019 (samb.)

Table 4.2: Composition of monthly household consumption expenditure by subgroups of expenditure, state dan strata, Malaysia, 2019 (cont'd)

Subkumpulan perbelanjaan Subgroups of expenditure			Jumlah/ Total		Sabah		Sarawak		W.P. Kuala Lumpur		W.P. Labuan		W.P. Putrajaya	
			(RM)	(%)	(RM)	(%)	(RM)	(%)	(RM)	(%)	(RM)	(%)		
			Kumpulan	01	Makanan & minuman bukan alkohol <i>Food & non-alcoholic beverages</i>	643.46	23.05	777.14	22.54	799.69	11.57	859.64	20.98	778.83
<i>Group</i>														
	0111	Beras <i>Rice</i>	59.93	2.15	56.31	1.63	39.72	0.57	55.28	1.35	43.57	0.55		
	0112	Tepung & bijirin lain <i>Flour & other cereals</i>	9.82	0.35	10.41	0.30	15.93	0.23	10.93	0.27	12.48	0.16		
	0113	Biskut <i>Biscuits</i>	20.50	0.73	25.10	0.73	16.58	0.24	26.82	0.65	28.58	0.36		
	0114	Roti & kuih <i>Bread & bakery products</i>	37.28	1.34	34.10	0.99	87.16	1.26	50.38	1.23	46.61	0.58		
	0115	Keluaran lain yang di buat daripada bijirin <i>Other products made from cereal grains</i>	16.38	0.59	15.56	0.45	11.89	0.17	19.85	0.48	7.89	0.10		
	0121	Daging segar <i>Fresh meat</i>	63.27	2.27	84.01	2.44	70.18	1.02	111.97	2.73	130.32	1.63		
	0122	Daging beku <i>Frozen meat</i>	12.34	0.44	31.61	0.92	6.04	0.09	49.06	1.20	25.01	0.31		
	0123	Daging yang diproses <i>Processed meat</i>	18.64	0.67	28.21	0.82	23.91	0.35	39.16	0.96	18.82	0.24		
	0131	Ikan segar <i>Fresh fish</i>	80.60	2.89	74.72	2.17	75.02	1.09	107.66	2.63	65.92	0.83		
	0132	Makanan laut segar <i>Fresh seafood</i>	24.34	0.87	43.15	1.25	55.31	0.80	62.02	1.51	47.77	0.60		
	0133	Ikan & makanan laut yang diproses <i>Processed fish & seafood</i>	18.87	0.68	27.15	0.79	18.41	0.27	18.32	0.45	12.67	0.16		
	0141	Susu segar & dibancuh semula <i>Fresh & reconstituted milk</i>	4.58	0.16	4.76	0.14	12.53	0.18	6.64	0.16	12.60	0.16		
	0142	Susu cair/ pekat <i>Evaporated/ condensed milk</i>	7.77	0.28	5.93	0.17	7.59	0.11	6.12	0.15	6.85	0.09		
	0143	Susu tepung & keluaran susu lain <i>Milk powder & other dairy products</i>	25.23	0.90	35.05	1.02	35.96	0.52	36.07	0.88	85.07	1.07		
	0144	Telur <i>Eggs</i>	18.04	0.65	19.64	0.57	12.58	0.18	20.00	0.49	13.57	0.17		
	0151	Mentega, minyak & lemak binatang yang disediakan <i>Butter, fat & prepared animal oils</i>	0.98	0.04	2.10	0.06	2.26	0.03	1.32	0.03	2.46	0.03		
	0152	Minyak <i>Oils</i>	15.40	0.55	19.43	0.56	21.16	0.31	17.87	0.44	21.58	0.27		
	0153	Marjerin, mentega kacang, dll. <i>Margarine, peanut butter, etc.</i>	1.61	0.06	1.97	0.06	3.99	0.06	2.95	0.07	3.74	0.05		
	0161	Buah-buahan segar <i>Fresh fruit</i>	30.96	1.11	38.32	1.11	46.16	0.67	28.35	0.69	27.10	0.34		
	0162	Buah-buahan yang diproses <i>Preserved fruit</i>	1.64	0.06	1.70	0.05	3.33	0.05	1.95	0.05	4.59	0.06		
	0163	Kelapa & kacang <i>Coconut & nuts</i>	4.35	0.16	5.03	0.15	9.90	0.14	3.98	0.10	9.72	0.12		
	0171	Sayur-sayuran segar <i>Fresh vegetables</i>	57.62	2.06	74.70	2.17	59.38	0.86	44.23	1.08	38.90	0.49		

Jadual 4.2: Komposisi perbelanjaan penggunaan isi rumah bulanan mengikut subkumpulan perbelanjaan, negeri dan strata, Malaysia, 2019 (samb.)

Table 4.2: Composition of monthly household consumption expenditure by subgroups of expenditure, state dan strata, Malaysia, 2019 (cont'd)

Subkumpulan perbelanjaan Subgroups of expenditure	Jumlah/ Total									
	Sabah		Sarawak		W.P. Kuala Lumpur		W.P. Labuan		W.P. Putrajaya	
	(RM)	(%)	(RM)	(%)	(RM)	(%)	(RM)	(%)	(RM)	(%)
0172 Sayur-sayuran yang dikering/ jeruk <i>Preserved vegetables</i>	3.57	0.13	6.25	0.18	8.04	0.12	3.42	0.08	2.79	0.04
0173 Ubi kentang & ubi lain <i>Potatoes & other tubers</i>	4.19	0.15	4.42	0.13	7.73	0.11	6.06	0.15	6.95	0.09
0181 Gula <i>Sugar</i>	7.48	0.27	6.78	0.20	5.53	0.08	6.62	0.16	6.11	0.08
0182 Coklat, gula-gula & aiskrim <i>Chocolate, sweets & ice cream</i>	7.87	0.28	8.71	0.25	19.85	0.29	17.28	0.42	11.72	0.15
0183 Jem, madu, dll. <i>Jam, honey, etc.</i>	3.43	0.12	4.40	0.13	7.58	0.11	2.92	0.07	7.09	0.09
0191 Rempah-rempah <i>Spices</i>	11.92	0.43	16.87	0.49	21.55	0.31	13.17	0.32	14.49	0.18
0192 Makanan lain <i>Other foods</i>	24.95	0.89	28.55	0.83	31.73	0.46	21.59	0.53	27.93	0.35
0193 Barang-barang runcit <i>Sundry goods</i>	1.44	0.05	1.56	0.05	10.81	0.16	0.63	0.02	0.53	0.01
0101 Kopi <i>Coffee</i>	13.69	0.49	11.79	0.34	8.23	0.12	12.59	0.31	5.73	0.07
0102 Teh, koko, dll. <i>Tea, cocoa, etc.</i>	13.27	0.48	18.51	0.54	16.98	0.25	20.04	0.49	15.72	0.20
0103 Air mineral, minuman ringan, jus buah & jus sayuran <i>Mineral water, soft drinks, fruits & vegetable juices</i>	21.53	0.77	30.32	0.88	26.67	0.39	34.38	0.84	13.95	0.17
Kumpulan 02 Minuman alkohol & tembakau <i>Group Alcoholic beverages & tobacco</i>	58.67	2.10	93.56	2.71	177.99	2.57	81.82	2.00	81.38	1.02
021 Minuman keras/ alkohol <i>Alcoholic beverages</i>	19.66	0.70	51.26	1.49	84.74	1.23	28.32	0.69	7.80	0.10
022 Tembakau <i>Tobacco</i>	39.01	1.40	42.30	1.23	93.26	1.35	53.51	1.31	73.58	0.92
Kumpulan 03 Pakaian & kasut <i>Group Clothing & footwear</i>	90.25	3.23	108.75	3.15	163.99	2.37	94.24	2.30	188.61	2.36
0311 Material pakaian <i>Clothing materials</i>	0.76	0.03	0.84	0.02	4.46	0.06	1.07	0.03	4.33	0.05
0312 Pakaian <i>Garments</i>	65.36	2.34	78.74	2.28	96.94	1.40	58.41	1.43	131.63	1.65
0313 Lain-lain jenis pakaian & aksesori pakaian <i>Other articles of clothing & clothing accessories</i>	4.45	0.16	4.06	0.12	11.97	0.17	7.02	0.17	10.09	0.13
0314 Pembersihan, pembaikan & sewa pakaian <i>Cleaning, repair & hire of clothing</i>	2.83	0.10	3.23	0.09	9.08	0.13	2.74	0.07	10.02	0.13
0321 Kasut & kasut lain <i>Shoes & other footwear</i>	16.67	0.60	21.63	0.63	40.24	0.58	24.52	0.60	30.77	0.39
0322 Pembaikan & sewa kasut <i>Repair & hire of footwear</i>	0.19	0.01	0.25	0.01	1.30	0.02	0.49	0.01	1.77	0.02

Jadual 4.2: Komposisi perbelanjaan penggunaan isi rumah bulanan mengikut subkumpulan perbelanjaan, negeri dan strata, Malaysia, 2019 (samb.)

Table 4.2: Composition of monthly household consumption expenditure by subgroups of expenditure, state dan strata, Malaysia, 2019 (cont'd)

Subkumpulan perbelanjaan Subgroups of expenditure			Jumlah/ Total		Sabah		Sarawak		W.P. Kuala Lumpur		W.P. Labuan		W.P. Putrajaya	
			(RM)	(%)	(RM)	(%)	(RM)	(%)	(RM)	(%)	(RM)	(%)		
			Kumpulan Group	04 Perumahan, air, elektrik, gas & bahan api lain <i>Housing, water, electricity, gas & other fuels</i>	772.18	27.65	782.89	22.71	1,935.35	27.99	1,229.42	30.01	2,313.51	28.99
	0411 Sewa dibayar <i>Rental paid</i>	100.36	3.59	59.26	1.72	513.50	7.43	227.81	5.56	102.76	1.29			
	0421 Sewa dinilai <i>Imputed rent</i>	516.53	18.50	532.47	15.44	1,095.58	15.85	746.21	18.21	1,926.47	24.14			
	0431 Bahan-bahan untuk pembaikan rumah kediaman <i>Materials for the maintenance & repair of the dwelling</i>	6.08	0.22	10.68	0.31	4.35	0.06	6.83	0.17	17.69	0.22			
	0432 Bayaran perkhidmatan untuk pembaikan rumah kediaman (termasuk bahan-bahan) <i>Services for the maintenance & repair of the dwelling (including materials)</i>	3.83	0.14	9.82	0.28	16.24	0.23	2.90	0.07	26.71	0.33			
	0441 Bekalan air <i>Water supply</i>	36.04	1.29	30.77	0.89	48.41	0.70	64.92	1.58	52.20	0.65			
	0442 Kutipan sampah <i>Refuse collection</i>	0.07	0.00	0.08	0.00	0.84	0.01	-	-	-	-			
	0443 Pembentungan <i>Sewage collection</i>	0.23	0.01	0.03	0.00	9.88	0.14	-	-	0.42	0.01			
	0444 Lain-lain perkhidmatan yang berkait dengan rumah kediaman <i>Other services relating to the dwelling</i>	1.98	0.07	0.37	0.01	69.85	1.01	-	-	21.02	0.26			
	0451 Elektrik <i>Electricity</i>	83.95	3.01	109.15	3.17	155.34	2.25	163.59	3.99	145.40	1.82			
	0452 Gas <i>Gas</i>	22.47	0.80	28.71	0.83	21.02	0.30	16.57	0.40	20.39	0.26			
	0453 Bahan api cecair <i>Liquid fuels</i>	0.05	0.00	0.17	0.00	0.05	0.00	0.15	0.00	0.16	0.00			
	0454 Bahan api lain <i>Other fuels</i>	0.59	0.02	1.37	0.04	0.27	0.00	0.44	0.01	0.29	0.00			
Kumpulan Group	05 Hiasan, perkakasan & penyelenggaraan isi rumah <i>Furnishings, household equipment & routine household maintenance</i>	95.74	3.43	135.43	3.93	389.58	5.64	162.11	3.96	424.26	5.32			
	0511 Perabot & hiasan rumah <i>Furniture & furnishings</i>	13.25	0.47	22.74	0.66	92.95	1.34	36.82	0.90	80.46	1.01			
	0512 Permaidani & penutup lantai lain <i>Carpets & other floor coverings</i>	2.68	0.10	5.33	0.15	9.78	0.14	4.04	0.10	15.16	0.19			
	0513 Pembaikan perabot, hiasan & penutup lantai <i>Repair of furniture, furnishings & floor coverings</i>	0.18	0.01	0.09	0.00	0.22	0.00	0.03	0.00	-	-			
	0520 Kain hiasan rumah <i>Household textiles</i>	5.72	0.20	7.50	0.22	13.33	0.19	5.32	0.13	18.00	0.23			
	0531 Alat-Alat memasak <i>Cooking appliances</i>	2.89	0.10	4.71	0.14	12.52	0.18	3.54	0.09	15.04	0.19			

Jadual 4.2: Komposisi perbelanjaan penggunaan isi rumah bulanan mengikut subkumpulan perbelanjaan, negeri dan strata, Malaysia, 2019 (samb.)

Table 4.2: Composition of monthly household consumption expenditure by subgroups of expenditure, state dan strata, Malaysia, 2019 (cont'd)

Subkumpulan perbelanjaan Subgroups of expenditure	Jumlah/ Total		Sabah		Sarawak		W.P. Kuala Lumpur		W.P. Labuan		W.P. Putrajaya	
	(RM)	(%)	(RM)	(%)	(RM)	(%)	(RM)	(%)	(RM)	(%)	(RM)	(%)
	0532 Penghawa dingin <i>Air-conditioning</i>	1.21	0.04	2.99	0.09	8.81	0.13	5.17	0.13	8.82	0.11	
0533 Mesin pencuci <i>Washing machines</i>	1.75	0.06	2.10	0.06	6.61	0.10	3.26	0.08	4.84	0.06		
0534 Peti sejuk & alat pembeku <i>Refrigerators & freezers</i>	2.30	0.08	3.07	0.09	10.55	0.15	6.55	0.16	9.31	0.12		
0535 Lain-lain perkakas utama isi rumah <i>Other major household appliances</i>	2.06	0.07	1.90	0.06	24.79	0.36	1.32	0.03	15.82	0.20		
0536 Perkakas elektrik kecil isi rumah <i>Small electric household appliances</i>	2.00	0.07	3.19	0.09	9.31	0.13	2.86	0.07	9.93	0.12		
0537 Pembaikan perkakas isi rumah <i>Repair of household appliances</i>	2.41	0.09	1.21	0.03	10.19	0.15	3.60	0.09	2.82	0.04		
0540 Barang kaca, alat makan & perkakas isi rumah <i>Glassware, tableware & household utensils</i>	3.20	0.11	4.58	0.13	6.63	0.10	2.88	0.07	6.91	0.09		
0551 Alat pertukangan & peralatan utama <i>Major tools & equipment</i>	0.75	0.03	0.95	0.03	1.10	0.02	0.85	0.02	1.74	0.02		
0552 Alat pertukangan yang kecil & pelbagai aksesori <i>Small tools & miscellaneous accessories</i>	0.87	0.03	1.01	0.03	0.67	0.01	1.32	0.03	0.27	0.00		
0561 Barang-barang isi rumah tidak tahan lama <i>Non-durable household goods</i>	35.92	1.29	57.58	1.67	53.13	0.77	46.54	1.14	36.96	0.46		
0562 Perkhidmatan urusan rumahtangga <i>Domestic services and household services</i>	18.54	0.66	16.49	0.48	128.98	1.87	37.99	0.93	198.16	2.48		
Kumpulan 06 Kesihatan <i>Group Health</i>	39.37	1.41	56.90	1.65	93.31	1.35	60.13	1.47	191.17	2.40		
0611 Barang pengeluaran perubatan <i>Pharmaceutical products</i>	21.71	0.78	30.23	0.88	40.33	0.58	38.61	0.94	61.64	0.77		
0612 Lain-lain pengeluaran perubatan <i>Other medical products</i>	1.65	0.06	3.23	0.09	5.18	0.07	3.32	0.08	6.07	0.08		
0613 Perkakas & alat rawatan <i>Therapeutic appliances & equipment</i>	2.25	0.08	3.96	0.11	12.92	0.19	3.67	0.09	15.41	0.19		
0621 Perkhidmatan perubatan <i>Medical services</i>	11.08	0.40	12.04	0.35	12.63	0.18	7.89	0.19	20.47	0.26		
0622 Perkhidmatan pergigian <i>Dental services</i>	1.46	0.05	2.46	0.07	7.39	0.11	1.92	0.05	76.27	0.96		
0623 Perkhidmatan sampingan <i>Ancillary services</i>	0.13	0.00	0.28	0.01	1.39	0.02	0.06	0.00	1.49	0.02		
0631 Hospital kerajaan <i>Government hospital</i>	0.47	0.02	0.56	0.02	1.40	0.02	2.56	0.06	0.43	0.01		
0632 Hospital kerajaan yang di korporatkan <i>Government corporate hospital</i>	0.08	0.00	0.20	0.01	0.22	0.00	0.08	0.00	0.04	0.00		
0633 Hospital swasta <i>Private hospital</i>	0.53	0.02	3.94	0.11	11.85	0.17	2.03	0.05	9.35	0.12		

Jadual 4.2: Komposisi perbelanjaan penggunaan isi rumah bulanan mengikut subkumpulan perbelanjaan, negeri dan strata, Malaysia, 2019 (samb.)

Table 4.2: Composition of monthly household consumption expenditure by subgroups of expenditure, state dan strata, Malaysia, 2019 (cont'd)

Subkumpulan perbelanjaan Subgroups of expenditure	Jumlah/ Total									
	Sabah		Sarawak		W.P. Kuala Lumpur		W.P. Labuan		W.P. Putrajaya	
	(RM)	(%)	(RM)	(%)	(RM)	(%)	(RM)	(%)	(RM)	(%)
Kumpulan 07 Pengangkutan <i>Group Transport</i>	362.12	12.97	459.00	13.31	879.83	12.73	420.92	10.27	1,050.04	13.16
0711 Kereta <i>Motor cars</i>	32.11	1.15	31.42	0.91	161.28	2.33	63.88	1.56	186.16	2.33
0712 Motosikal <i>Motor cycles</i>	1.06	0.04	1.65	0.05	6.83	0.10	4.55	0.11	48.87	0.61
0713 Basikal <i>Bicycles</i>	0.64	0.02	0.55	0.02	3.44	0.05	2.19	0.05	14.90	0.19
0721 Alat ganti & aksesori untuk pengangkutan persendirian <i>Spare parts & accessories for personal transport equipment</i>	16.26	0.58	13.36	0.39	19.39	0.28	11.53	0.28	37.32	0.47
0722 Bahan api & pelincir untuk pengangkutan persendirian <i>Fuels & lubricants for personal transport equipment</i>	203.60	7.29	308.70	8.95	363.42	5.26	249.28	6.08	419.07	5.25
0723 Pembaikan & penyelenggaraan untuk pengangkutan persendirian (termasuk alat-alat) <i>Repair & maintenance of personal transport (including parts)</i>	60.67	2.17	72.30	2.10	99.37	1.44	34.57	0.84	176.32	2.21
0724 Perkhidmatan lain yang berkaitan dengan alat pengangkutan persendirian <i>Other services in respect of personal transport equipment</i>	3.80	0.14	6.98	0.20	129.92	1.88	10.62	0.26	77.57	0.97
0731 Pengangkutan awam menggunakan laluan rel <i>Passenger transport by railway</i>	0.07	0.00	0.00	0.00	8.49	0.12	0.04	0.00	5.51	0.07
0732 Pengangkutan awam menggunakan laluan jalan raya <i>Passenger transport by road</i>	34.47	1.23	14.25	0.41	27.53	0.40	19.55	0.48	8.84	0.11
0733 Pengangkutan awam menggunakan laluan udara <i>Passenger transport by air</i>	5.81	0.21	5.02	0.15	59.60	0.86	11.11	0.27	72.76	0.91
0734 Pengangkutan awam menggunakan laluan air <i>Passenger transport by waterway</i>	2.65	0.09	4.37	0.13	0.14	0.00	13.53	0.33	1.06	0.01
0735 Pembayaran pengangkutan lain <i>Other transport charges</i>	1.01	0.04	0.41	0.01	0.41	0.01	0.04	0.00	1.68	0.02
Kumpulan 08 Komunikasi <i>Group Communication</i>	126.34	4.52	172.09	4.99	368.82	5.33	245.32	5.99	386.26	4.84
0810 Perkhidmatan pos <i>Postal services</i>	0.12	0.00	0.27	0.01	0.16	0.00	0.30	0.01	0.89	0.01
0820 Peralatan telefon & telefaks <i>Telephone & telefax equipment</i>	17.55	0.63	16.65	0.48	66.03	0.96	39.76	0.97	74.18	0.93
0830 Perkhidmatan telefon & telefaks <i>Telephone & telefax services</i>	108.67	3.89	155.18	4.50	302.62	4.38	205.27	5.01	311.18	3.90

Jadual 4.2: Komposisi perbelanjaan penggunaan isi rumah bulanan mengikut subkumpulan perbelanjaan, negeri dan strata, Malaysia, 2019 (samb.)

Table 4.2: Composition of monthly household consumption expenditure by subgroups of expenditure, state dan strata, Malaysia, 2019 (cont'd)

Subkumpulan perbelanjaan Subgroups of expenditure		Jumlah/ Total									
		Sabah		Sarawak		W.P. Kuala Lumpur		W.P. Labuan		W.P. Putrajaya	
		(RM)	(%)	(RM)	(%)	(RM)	(%)	(RM)	(%)	(RM)	(%)
Kumpulan 09	Perkhidmatan rekreasi & kebudayaan <i>Recreation services & culture</i>	99.79	3.57	154.36	4.48	439.87	6.36	190.88	4.66	558.37	7.00
0911	Televisyen, perakam kaset video, dll. <i>Television, video cassette recorders, etc.</i>	6.14	0.22	5.25	0.15	22.86	0.33	9.41	0.23	43.75	0.55
0912	Peralatan fotografi & penggambaran <i>Photographic & cinematographic equipment</i>	0.38	0.01	0.69	0.02	5.54	0.08	0.03	0.00	15.36	0.19
0913	Peralatan memproses maklumat <i>Information processing equipment</i>	3.21	0.11	3.35	0.10	15.19	0.22	6.91	0.17	64.45	0.81
0914	Media rakaman <i>Recording media</i>	0.36	0.01	0.76	0.02	1.17	0.02	0.44	0.01	3.13	0.04
0915	Pembaikan alat pandang dengar, fotografi & peralatan memproses maklumat <i>Repair of audio-visual, photographic & information processing equipment</i>	0.11	0.00	0.10	0.00	0.56	0.01	0.25	0.01	0.90	0.01
0921	Peralatan tahan lama utama untuk rekreasi luar <i>Major durables for outdoor recreation</i>	0.14	0.01	0.41	0.01	0.42	0.01	0.05	0.00	4.85	0.06
0922	Alat muzik <i>Musical instruments</i>	0.52	0.02	0.37	0.01	1.78	0.03	0.39	0.01	14.20	0.18
0923	Penyelenggaraan & pembaikan peralatan rekreasi dan kebudayaan <i>Maintenance & repair of other major durables for recreation and culture</i>	0.02	0.00	0.14	0.00	0.02	0.00	1.49	0.04	-	-
0931	Barang-barang permainan & hobi <i>Games, toys & hobbies</i>	0.66	0.02	1.00	0.03	1.42	0.02	1.91	0.05	3.93	0.05
0932	Alat sukan <i>Sports equipment</i>	0.66	0.02	0.98	0.03	5.45	0.08	3.45	0.08	3.91	0.05
0933	Kebun, tumbuhan & bunga <i>Garden, plants & flowers</i>	3.41	0.12	5.36	0.16	5.48	0.08	5.75	0.14	8.97	0.11
0934	Haiwan peliharaan & barang pengeluaran berkaitan <i>Pets & related products</i>	4.85	0.17	10.49	0.30	11.29	0.16	15.11	0.37	11.08	0.14
0935	Lain-lain perkhidmatan untuk haiwan peliharaan <i>Veterinary and other services for pets</i>	0.56	0.02	0.81	0.02	1.71	0.02	0.06	0.00	1.84	0.02
0936	Barang-barang tidak kekal lain <i>Other non durables</i>	2.41	0.09	6.57	0.19	10.16	0.15	4.08	0.10	1.98	0.02
0941	Perkhidmatan hiburan, rekreasi & sukan <i>Entertainment, recreation & sports</i>	2.58	0.09	2.22	0.06	48.24	0.70	8.14	0.20	34.37	0.43
0942	Perkhidmatan kebudayaan <i>Cultural services</i>	53.87	1.93	56.34	1.63	182.07	2.63	106.83	2.61	190.29	2.38
0943	Loteri & perjudian lain <i>Lotteries & other gambling</i>	5.31	0.19	40.14	1.16	33.30	0.48	11.11	0.27	-	-

Jadual 4.2: Komposisi perbelanjaan penggunaan isi rumah bulanan mengikut subkumpulan perbelanjaan, negeri dan strata, Malaysia, 2019 (samb.)

Table 4.2: Composition of monthly household consumption expenditure by subgroups of expenditure, state dan strata, Malaysia, 2019 (cont'd)

Subkumpulan perbelanjaan <i>Subgroups of expenditure</i>	Jumlah/ Total		Sabah		Sarawak		W.P. Kuala Lumpur		W.P. Labuan		W.P. Putrajaya	
	(RM)	(%)	(RM)	(%)	(RM)	(%)	(RM)	(%)	(RM)	(%)	(RM)	(%)
	0951 Buku <i>Books</i>	1.68	0.06	1.91	0.06	2.85	0.04	1.66	0.04	3.17	0.04	
0952 Suratkhobar <i>Newspapers</i>	1.46	0.05	1.15	0.03	11.42	0.17	0.14	0.00	2.88	0.04		
0953 Majalah & bacaan berkala <i>Magazines & periodicals</i>	0.20	0.01	1.09	0.03	2.92	0.04	0.05	0.00	3.20	0.04		
0954 Alat tulis & peralatan melukis <i>Writing & drawing equipment and supplies</i>	7.71	0.28	9.73	0.28	15.63	0.23	11.31	0.28	14.39	0.18		
0960 Pakej pelancongan <i>Package tours</i>	3.55	0.13	5.50	0.16	60.39	0.87	2.31	0.06	131.70	1.65		
Kumpulan 10 Pendidikan <i>Group Education</i>	24.09	0.86	35.46	1.03	78.80	1.14	28.41	0.69	161.92	2.03		
1010 Pendidikan peringkat pra sekolah & sekolah rendah <i>Pre primary & primary education</i>	14.05	0.50	17.27	0.50	29.55	0.43	17.43	0.43	121.01	1.52		
1020 Pendidikan peringkat menengah <i>Secondary education</i>	5.44	0.19	6.89	0.20	13.78	0.20	6.75	0.16	27.30	0.34		
1030 Pendidikan peringkat sijil <i>Post-secondary non-tertiary education</i>	1.91	0.07	2.22	0.06	16.91	0.24	1.75	0.04	4.22	0.05		
1040 Pendidikan peringkat diploma & ke atas <i>Tertiary education diploma level & above</i>	1.22	0.04	6.75	0.20	10.46	0.15	1.55	0.04	5.08	0.06		
1050 Pendidikan yang tidak dikelaskan di mana-mana <i>Education not definable by level</i>	1.48	0.05	2.33	0.07	8.10	0.12	0.94	0.02	4.31	0.05		
Kumpulan 11 Restoran & hotel <i>Group Restaurants & hotels</i>	264.96	9.49	374.83	10.87	1,089.41	15.76	452.66	11.05	1,262.66	15.82		
1111 Perbelanjaan di restoran & kafe <i>Expenditure in restaurants & cafes</i>	258.98	9.28	362.36	10.51	1,024.36	14.82	427.57	10.44	989.63	12.40		
1120 Perkhidmatan penginapan <i>Accommodation services</i>	5.98	0.21	12.47	0.36	65.05	0.94	25.09	0.61	273.04	3.42		
Kumpulan 12 Pelbagai barangan & perkhidmatan <i>Group Miscellaneous goods & services</i>	215.22	7.71	297.41	8.63	496.63	7.18	271.55	6.63	582.81	7.30		
1211 Salon mendandan rambut & kedai solek <i>Hairdressing salons & personal grooming establishments</i>	21.68	0.78	34.93	1.01	37.28	0.54	6.03	0.15	34.75	0.44		
1212 Perkakas elektrik untuk penjagaan diri <i>Electric appliances for personal care</i>	0.47	0.02	0.61	0.02	1.19	0.02	0.56	0.01	0.91	0.01		
1213 Perkakas lain, barang-barang & produk untuk penjagaan diri <i>Other appliances, articles & products for personal care</i>	108.85	3.90	148.50	4.31	202.89	2.93	135.88	3.32	164.65	2.06		

Jadual 4.2: Komposisi perbelanjaan penggunaan isi rumah bulanan mengikut subkumpulan perbelanjaan, negeri dan strata, Malaysia, 2019 (samb.)

Table 4.2: Composition of monthly household consumption expenditure by subgroups of expenditure, state dan strata, Malaysia, 2019 (cont'd)

Subkumpulan perbelanjaan Subgroups of expenditure	Jumlah/ Total									
	Sabah		Sarawak		W.P. Kuala Lumpur		W.P. Labuan		W.P. Putrajaya	
	(RM)	(%)	(RM)	(%)	(RM)	(%)	(RM)	(%)	(RM)	(%)
1231 Barang kemas, cincin & batu berharga <i>Jewellery, rings and precious stones</i>	11.17	0.40	9.05	0.26	32.80	0.47	12.13	0.30	63.70	0.80
1232 Jam <i>Watches</i>	5.90	0.21	9.01	0.26	24.51	0.35	4.98	0.12	23.68	0.30
1233 Barang peribadi lain <i>Other personal effects</i>	6.63	0.24	9.38	0.27	17.20	0.25	5.81	0.14	18.92	0.24
1240 Perlindungan sosial <i>Social protection</i>	0.06	0.00	0.09	0.00	-	-	-	-	0.25	0.00
1251 Insurans nyawa <i>Life insurance</i>	7.42	0.27	2.40	0.07	30.28	0.44	2.26	0.06	19.94	0.25
1252 Insurans untuk harta benda isi rumah <i>Insurance connected with the dwelling</i>	0.96	0.03	0.86	0.02	2.11	0.03	0.10	0.00	-	-
1253 Insurans kemalangan & kesihatan <i>Insurance connected with accident & health</i>	1.77	0.06	3.62	0.10	13.69	0.20	0.37	0.01	6.26	0.08
1254 Insurans untuk kenderaan bermotor <i>Insurance for motor vehicles</i>	37.03	1.33	45.38	1.32	40.62	0.59	62.31	1.52	93.59	1.17
1261 Perkhidmatan kewangan <i>Financial services</i>	4.51	0.16	1.74	0.05	20.00	0.29	0.60	0.01	2.40	0.03
1270 Perkhidmatan lain <i>Other services</i>	8.78	0.31	31.86	0.92	74.04	1.07	40.53	0.99	153.77	1.93
Komposisi perbelanjaan penggunaan isi rumah bulanan (01-12) <i>Composition of monthly household consumption expenditure (01-12)</i>	2,792.19	100.00	3,447.82	100.00	6,913.26	100.00	4,097.10	100.00	7,979.81	100.00

Jadual 4.2: Komposisi perbelanjaan penggunaan isi rumah bulanan mengikut subkumpulan perbelanjaan, negeri dan strata, Malaysia, 2019 (samb.)

Table 4.2: Composition of monthly household consumption expenditure by subgroups of expenditure, state dan strata, Malaysia, 2019 (cont'd)

Subkumpulan perbelanjaan Subgroups of expenditure		Bandar/ Urban							
		Jumlah Total		Johor		Kedah		Kelantan	
		(RM)	(%)	(RM)	(%)	(RM)	(%)	(RM)	(%)
Kumpulan	01 Makanan & minuman bukan alkohol	793.64	16.14	811.34	16.27	743.00	20.80	862.24	23.61
<i>Group</i>	<i>Food & non-alcoholic beverages</i>								
0111	Beras	41.40	0.84	39.75	0.80	46.72	1.31	43.94	1.20
	<i>Rice</i>								
0112	Tepung & bijirin lain	17.27	0.35	15.60	0.31	18.94	0.53	28.85	0.79
	<i>Flour & other cereals</i>								
0113	Biskut	21.79	0.44	21.98	0.44	24.03	0.67	19.37	0.53
	<i>Biscuits</i>								
0114	Roti & kuih	61.07	1.24	43.21	0.87	49.68	1.39	90.41	2.48
	<i>Bread & bakery products</i>								
0115	Keluaran lain yang di buat daripada bijirin	12.10	0.25	12.26	0.25	9.45	0.26	9.69	0.27
	<i>Other products made from cereal grains</i>								
0121	Daging segar	79.08	1.61	69.13	1.39	96.13	2.69	131.23	3.59
	<i>Fresh meat</i>								
0122	Daging beku	10.69	0.22	6.35	0.13	5.52	0.15	6.19	0.17
	<i>Frozen meat</i>								
0123	Daging yang diproses	19.37	0.39	18.19	0.36	11.74	0.33	9.45	0.26
	<i>Processed meat</i>								
0131	Ikan segar	90.43	1.84	106.15	2.13	97.92	2.74	105.56	2.89
	<i>Fresh fish</i>								
0132	Makanan laut segar	55.88	1.14	70.43	1.41	61.69	1.73	55.50	1.52
	<i>Fresh seafood</i>								
0133	Ikan & makanan laut yang diproses	21.95	0.45	23.78	0.48	17.95	0.50	19.97	0.55
	<i>Processed fish & seafood</i>								
0141	Susu segar & dibancuh semula	8.97	0.18	7.77	0.16	6.58	0.18	4.81	0.13
	<i>Fresh & reconstituted milk</i>								
0142	Susu cair/ pekat	7.04	0.14	7.39	0.15	5.85	0.16	12.03	0.33
	<i>Evaporated/ condensed milk</i>								
0143	Susu tepung & keluaran susu lain	34.92	0.71	37.06	0.74	33.13	0.93	25.44	0.70
	<i>Milk powder & other dairy products</i>								
0144	Telur	15.30	0.31	14.37	0.29	14.49	0.41	19.63	0.54
	<i>Eggs</i>								
0151	Mentega, minyak & lemak binatang yang disediakan	2.04	0.04	1.47	0.03	1.53	0.04	1.08	0.03
	<i>Butter, fat & prepared animal oils</i>								
0152	Minyak	19.40	0.39	23.83	0.48	18.98	0.53	16.08	0.44
	<i>Oils</i>								
0153	Marjerin, mentega kacang, dll.	3.28	0.07	3.87	0.08	1.85	0.05	1.47	0.04
	<i>Margarine, peanut butter, etc.</i>								
0161	Buah-buahan segar	41.26	0.84	37.67	0.76	32.17	0.90	46.50	1.27
	<i>Fresh fruit</i>								
0162	Buah-buahan yang diproses	3.53	0.07	2.88	0.06	2.93	0.08	4.22	0.12
	<i>Preserved fruit</i>								
0163	Kelapa & kacang	9.32	0.19	8.66	0.17	8.60	0.24	14.42	0.39
	<i>Coconut & nuts</i>								
0171	Sayur-sayuran segar	70.81	1.44	85.91	1.72	63.56	1.78	67.87	1.86
	<i>Fresh vegetables</i>								

Jadual 4.2: Komposisi perbelanjaan penggunaan isi rumah bulanan mengikut subkumpulan perbelanjaan, negeri dan strata, Malaysia, 2019 (samb.)

Table 4.2: Composition of monthly household consumption expenditure by subgroups of expenditure, state and strata, Malaysia, 2019 (cont'd)

Subkumpulan perbelanjaan Subgroups of expenditure	Bandar/ Urban							
	Jumlah Total		Johor		Kedah		Kelantan	
	(RM)	(%)	(RM)	(%)	(RM)	(%)	(RM)	(%)
0172 Sayur-sayuran yang dikering/ jeruk <i>Preserved vegetables</i>	7.54	0.15	7.86	0.16	4.49	0.13	2.04	0.06
0173 Ubi kentang & ubi lain <i>Potatoes & other tubers</i>	7.50	0.15	7.57	0.15	5.41	0.15	5.32	0.15
0181 Gula <i>Sugar</i>	6.76	0.14	7.53	0.15	8.89	0.25	10.66	0.29
0182 Coklat, gula-gula & aiskrim <i>Chocolate, sweets & ice cream</i>	13.21	0.27	13.09	0.26	8.55	0.24	10.53	0.29
0183 Jem, madu, dll. <i>Jam, honey, etc.</i>	6.26	0.13	7.42	0.15	4.10	0.11	8.72	0.24
0191 Rempah-rempah <i>Spices</i>	23.88	0.49	30.45	0.61	19.27	0.54	18.84	0.52
0192 Makanan lain <i>Other foods</i>	28.87	0.59	30.80	0.62	18.59	0.52	31.38	0.86
0193 Barang-barang runcit <i>Sundry goods</i>	3.77	0.08	4.54	0.09	1.78	0.05	1.69	0.05
0101 Kopi <i>Coffee</i>	9.23	0.19	9.10	0.18	8.10	0.23	6.60	0.18
0102 Teh, koko, dll. <i>Tea, cocoa, etc.</i>	17.97	0.37	18.81	0.38	19.42	0.54	19.12	0.52
0103 Air mineral, minuman ringan, jus buah & jus sayuran <i>Mineral water, soft drinks, fruits & vegetable juices</i>	21.79	0.44	16.46	0.33	14.95	0.42	13.63	0.37
Kumpulan 02 Minuman alkohol & tembakau <i>Group Alcoholic beverages & tobacco</i>	111.04	2.26	151.16	3.03	59.76	1.67	69.86	1.91
021 Minuman keras/ alkohol <i>Alcoholic beverages</i>	39.35	0.80	47.78	0.96	14.40	0.40	8.95	0.24
022 Tembakau <i>Tobacco</i>	71.69	1.46	103.38	2.07	45.36	1.27	60.91	1.67
Kumpulan 03 Pakaian & kasut <i>Group Clothing & footwear</i>	162.52	3.31	148.96	2.99	152.11	4.26	115.17	3.15
0311 Material pakaian <i>Clothing materials</i>	2.52	0.05	1.10	0.02	1.53	0.04	5.17	0.14
0312 Pakaian <i>Garments</i>	112.31	2.28	106.82	2.14	110.91	3.10	77.30	2.12
0313 Lain-lain jenis pakaian & aksesori pakaian <i>Other articles of clothing & clothing accessories</i>	8.63	0.18	7.94	0.16	9.00	0.25	8.09	0.22
0314 Pembersihan, pembaikan & sewa pakaian <i>Cleaning, repair & hire of clothing</i>	6.51	0.13	2.56	0.05	3.10	0.09	6.06	0.17
0321 Kasut & kasut lain <i>Shoes & other footwear</i>	31.92	0.65	30.18	0.60	27.43	0.77	18.41	0.50
0322 Pembaikan & sewa kasut <i>Repair & hire of footwear</i>	0.63	0.01	0.36	0.01	0.14	0.00	0.14	0.00

Jadual 4.2: Komposisi perbelanjaan penggunaan isi rumah bulanan mengikut subkumpulan perbelanjaan, negeri dan strata, Malaysia, 2019 (samb.)

Table 4.2: Composition of monthly household consumption expenditure by subgroups of expenditure, state dan strata, Malaysia, 2019 (cont'd)

Subkumpulan perbelanjaan Subgroups of expenditure		Bandar/ Urban							
		Jumlah Total		Johor		Kedah		Kelantan	
		(RM)	(%)	(RM)	(%)	(RM)	(%)	(RM)	(%)
Kumpulan	04 Perumahan, air, elektrik, gas & bahan api lain	1,179.23	23.99	1,154.82	23.15	610.02	17.08	688.61	18.85
<i>Group</i>	<i>Housing, water, electricity, gas & other fuels</i>								
0411	Sewa dibayar	202.92	4.13	171.60	3.44	73.83	2.07	63.29	1.73
	<i>Rental paid</i>								
0421	Sewa dinilai	699.81	14.24	755.58	15.15	346.33	9.69	417.80	11.44
	<i>Imputed rent</i>								
0431	Bahan-bahan untuk pembaikan rumah kediaman	30.07	0.61	7.30	0.15	10.01	0.28	20.00	0.55
	<i>Materials for the maintenance & repair of the dwelling</i>								
0432	Bayaran perkhidmatan untuk pembaikan rumah kediaman (termasuk bahan-bahan)	31.50	0.64	9.49	0.19	14.88	0.42	16.53	0.45
	<i>Services for the maintenance & repair of the dwelling (including materials)</i>								
0441	Bekalan air	41.91	0.85	48.53	0.97	35.61	1.00	24.66	0.68
	<i>Water supply</i>								
0442	Kutipan sampah	0.94	0.02	0.03	0.00	0.08	0.00	0.02	0.00
	<i>Refuse collection</i>								
0443	Pembentungan	2.77	0.06	0.93	0.02	0.76	0.02	0.62	0.02
	<i>Sewage collection</i>								
0444	Lain-lain perkhidmatan yang berkait dengan rumah kediaman	12.02	0.24	3.74	0.08	0.24	0.01	0.14	0.00
	<i>Other services relating to the dwelling</i>								
0451	Elektrik	137.58	2.80	131.75	2.64	105.85	2.96	121.87	3.34
	<i>Electricity</i>								
0452	Gas	19.38	0.39	25.70	0.52	22.22	0.62	23.31	0.64
	<i>Gas</i>								
0453	Bahan api cecair	0.09	0.00	0.07	0.00	0.05	0.00	0.16	0.00
	<i>Liquid fuels</i>								
0454	Bahan api lain	0.24	0.00	0.09	0.00	0.16	0.00	0.19	0.01
	<i>Other fuels</i>								
Kumpulan	05 Hiasan, perkakasan & penyelenggaraan isi rumah	217.91	4.43	190.76	3.82	167.83	4.70	138.66	3.80
<i>Group</i>	<i>Furnishings, household equipment & routine household maintenance</i>								
0511	Perabot & hiasan rumah	44.75	0.91	31.72	0.64	47.58	1.33	29.85	0.82
	<i>Furniture & furnishings</i>								
0512	Permaidani & penutup lantai lain	8.74	0.18	8.76	0.18	7.51	0.21	8.14	0.22
	<i>Carpets & other floor coverings</i>								
0513	Pembaikan perabot, hiasan & penutup lantai	1.32	0.03	0.55	0.01	0.36	0.01	1.55	0.04
	<i>Repair of furniture, furnishings & floor coverings</i>								
0520	Kain hiasan rumah	11.93	0.24	13.15	0.26	15.41	0.43	7.15	0.20
	<i>Household textiles</i>								
0531	Alat-Alat memasak	7.19	0.15	6.07	0.12	4.18	0.12	3.69	0.10
	<i>Cooking appliances</i>								

Jadual 4.2: Komposisi perbelanjaan penggunaan isi rumah bulanan mengikut subkumpulan perbelanjaan, negeri dan strata, Malaysia, 2019 (samb.)

Table 4.2: Composition of monthly household consumption expenditure by subgroups of expenditure, state dan strata, Malaysia, 2019 (cont'd)

Subkumpulan perbelanjaan Subgroups of expenditure	Bandar/ Urban							
	Jumlah Total		Johor		Kedah		Kelantan	
	(RM)	(%)	(RM)	(%)	(RM)	(%)	(RM)	(%)
0532 Penghawa dingin <i>Air-conditioning</i>	5.65	0.11	4.09	0.08	3.46	0.10	4.96	0.14
0533 Mesin pencuci <i>Washing machines</i>	3.13	0.06	3.15	0.06	2.67	0.07	1.96	0.05
0534 Peti sejuk & alat pembeku <i>Refrigerators & freezers</i>	5.24	0.11	5.29	0.11	2.51	0.07	2.55	0.07
0535 Lain-lain perkakas utama isi rumah <i>Other major household appliances</i>	5.86	0.12	2.26	0.05	7.37	0.21	3.52	0.10
0536 Perkakas elektrik kecil isi rumah <i>Small electric household appliances</i>	5.32	0.11	5.68	0.11	3.54	0.10	2.73	0.07
0537 Pembaikan perkakas isi rumah <i>Repair of household appliances</i>	5.04	0.10	3.47	0.07	2.12	0.06	3.71	0.10
0540 Barang kaca, alat makan & perkakas isi rumah <i>Glassware, tableware & household utensils</i>	5.56	0.11	5.92	0.12	2.78	0.08	3.94	0.11
0551 Alat pertukangan & peralatan utama <i>Major tools & equipment</i>	0.84	0.02	0.29	0.01	0.57	0.02	0.82	0.02
0552 Alat pertukangan yang kecil & pelbagai aksesori <i>Small tools & miscellaneous accessories</i>	0.81	0.02	0.55	0.01	0.46	0.01	0.84	0.02
0561 Barang-barang isi rumah tidak tahan lama <i>Non-durable household goods</i>	49.60	1.01	60.41	1.21	42.87	1.20	34.86	0.95
0562 Perkhidmatan urusan rumah tangga <i>Domestic services and household services</i>	56.93	1.16	39.40	0.79	24.43	0.68	28.38	0.78
Kumpulan 06 Kesihatan <i>Group Health</i>	102.34	2.08	148.45	2.98	74.49	2.08	60.76	1.66
0611 Barang pengeluaran perubatan <i>Pharmaceutical products</i>	56.57	1.15	99.26	1.99	39.05	1.09	30.69	0.84
0612 Lain-lain pengeluaran perubatan <i>Other medical products</i>	3.80	0.08	5.26	0.11	1.99	0.06	0.73	0.02
0613 Perkakas & alat rawatan <i>Therapeutic appliances & equipment</i>	7.48	0.15	8.79	0.18	4.11	0.12	5.67	0.16
0621 Perkhidmatan perubatan <i>Medical services</i>	14.56	0.30	17.08	0.34	12.63	0.35	16.75	0.46
0622 Perkhidmatan pergigian <i>Dental services</i>	8.83	0.18	11.07	0.22	4.94	0.14	1.42	0.04
0623 Perkhidmatan sampingan <i>Ancillary services</i>	1.32	0.03	1.41	0.03	0.68	0.02	2.75	0.08
0631 Hospital kerajaan <i>Government hospital</i>	1.29	0.03	0.43	0.01	1.54	0.04	0.44	0.01
0632 Hospital kerajaan yang di korporatkan <i>Government corporate hospital</i>	1.52	0.03	0.69	0.01	1.04	0.03	0.13	0.00
0633 Hospital swasta <i>Private hospital</i>	6.96	0.14	4.46	0.09	8.49	0.24	2.19	0.06

Jadual 4.2: Komposisi perbelanjaan penggunaan isi rumah bulanan mengikut subkumpulan perbelanjaan, negeri dan strata, Malaysia, 2019 (samb.)

Table 4.2: *Composition of monthly household consumption expenditure by subgroups of expenditure, state dan strata, Malaysia, 2019 (cont'd)*

Subkumpulan perbelanjaan Subgroups of expenditure		Bandar/ Urban							
		Jumlah Total		Johor		Kedah		Kelantan	
		(RM)	(%)	(RM)	(%)	(RM)	(%)	(RM)	(%)
Kumpulan	07 Pengangkutan	669.04	13.61	721.55	14.47	652.60	18.27	476.75	13.05
<i>Group</i>	<i>Transport</i>								
0711	Kereta	65.83	1.34	83.61	1.68	133.13	3.73	93.01	2.55
	<i>Motor cars</i>								
0712	Motosikal	7.52	0.15	2.75	0.06	14.23	0.40	3.74	0.10
	<i>Motor cycles</i>								
0713	Basikal	1.94	0.04	1.51	0.03	0.78	0.02	0.75	0.02
	<i>Bicycles</i>								
0721	Alat ganti & aksesori untuk pengangkutan persendirian	19.22	0.39	19.24	0.39	8.50	0.24	23.70	0.65
	<i>Spare parts & accessories for personal transport equipment</i>								
0722	Bahan api & pelincir untuk pengangkutan persendirian	358.95	7.30	443.19	8.88	291.10	8.15	265.64	7.27
	<i>Fuels & lubricants for personal transport equipment</i>								
0723	Pembaikan & penyelenggaraan untuk pengangkutan persendirian (termasuk alat-alat)	105.41	2.14	86.07	1.73	157.87	4.42	73.90	2.02
	<i>Repair & maintenance of personal transport (including parts)</i>								
0724	Perkhidmatan lain yang berkaitan dengan alat pengangkutan persendirian	50.02	1.02	48.72	0.98	29.63	0.83	5.82	0.16
	<i>Other services in respect of personal transport equipment</i>								
0731	Pengangkutan awam menggunakan laluan rel	2.12	0.04	0.23	0.00	0.78	0.02	0.14	0.00
	<i>Passenger transport by railway</i>								
0732	Pengangkutan awam menggunakan laluan jalan raya	18.53	0.38	33.22	0.67	6.49	0.18	3.75	0.10
	<i>Passenger transport by road</i>								
0733	Pengangkutan awam menggunakan laluan udara	37.34	0.76	2.46	0.05	4.90	0.14	6.03	0.16
	<i>Passenger transport by air</i>								
0734	Pengangkutan awam menggunakan laluan air	0.84	0.02	0.06	0.00	3.27	0.09	0.14	0.00
	<i>Passenger transport by waterway</i>								
0735	Pembayaran pengangkutan lain	1.33	0.03	0.49	0.01	1.91	0.05	0.12	0.00
	<i>Other transport charges</i>								
Kumpulan	08 Komunikasi	252.39	5.13	283.33	5.68	170.49	4.77	155.72	4.26
<i>Group</i>	<i>Communication</i>								
0810	Perkhidmatan pos	0.45	0.01	0.36	0.01	0.45	0.01	0.08	0.00
	<i>Postal services</i>								
0820	Peralatan telefon & telefaks	34.66	0.70	38.99	0.78	12.10	0.34	15.64	0.43
	<i>Telephone & telefax equipment</i>								
0830	Perkhidmatan telefon & telefaks	217.28	4.42	243.98	4.89	157.93	4.42	139.99	3.83
	<i>Telephone & telefax services</i>								

Jadual 4.2: Komposisi perbelanjaan penggunaan isi rumah bulanan mengikut subkumpulan perbelanjaan, negeri dan strata, Malaysia, 2019 (samb.)

Table 4.2: Composition of monthly household consumption expenditure by subgroups of expenditure, state dan strata, Malaysia, 2019 (cont'd)

Subkumpulan perbelanjaan Subgroups of expenditure		Bandar/ Urban							
		Jumlah Total		Johor		Kedah		Kelantan	
		(RM)	(%)	(RM)	(%)	(RM)	(%)	(RM)	(%)
Kumpulan	09 Perkhidmatan rekreasi & kebudayaan	257.72	5.24	224.59	4.50	140.26	3.93	152.95	4.19
<i>Group</i>	<i>Recreation services & culture</i>								
0911	Televisyen, perakam kaset video, dll.	11.71	0.24	6.95	0.14	5.14	0.14	7.30	0.20
	<i>Television, video cassette recorders, etc.</i>								
0912	Peralatan fotografi & penggambaran	2.03	0.04	0.61	0.01	1.34	0.04	0.22	0.01
	<i>Photographic & cinematographic equipment</i>								
0913	Peralatan memproses maklumat	9.00	0.18	3.17	0.06	4.41	0.12	4.87	0.13
	<i>Information processing equipment</i>								
0914	Media rakaman	0.95	0.02	0.59	0.01	0.98	0.03	0.27	0.01
	<i>Recording media</i>								
0915	Pembaikan alat pandang dengar, fotografi & peralatan memproses maklumat	0.35	0.01	0.22	0.00	0.21	0.01	0.14	0.00
	<i>Repair of audio-visual, photographic & information processing equipment</i>								
0921	Peralatan tahan lama utama untuk rekreasi luar	0.67	0.01	0.17	0.00	0.03	0.00	0.36	0.01
	<i>Major durables for outdoor recreation</i>								
0922	Alat muzik	0.88	0.02	0.30	0.01	0.15	0.00	0.05	0.00
	<i>Musical instruments</i>								
0923	Penyelenggaraan & pembaikan peralatan rekreasi dan kebudayaan	0.12	0.00	0.05	0.00	-	-	0.01	0.00
	<i>Maintenance & repair of other major durables for recreation and culture</i>								
0931	Barang-barang permainan & hobi	1.48	0.03	1.48	0.03	0.97	0.03	0.92	0.03
	<i>Games, toys & hobbies</i>								
0932	Alat sukan	2.41	0.05	1.74	0.03	0.63	0.02	9.13	0.25
	<i>Sports equipment</i>								
0933	Kebun, tumbuhan & bunga	8.11	0.16	8.11	0.16	6.02	0.17	22.11	0.61
	<i>Garden, plants & flowers</i>								
0934	Haiwan peliharaan & barang pengeluaran berkaitan	11.69	0.24	7.45	0.15	5.58	0.16	18.97	0.52
	<i>Pets & related products</i>								
0935	Lain-lain perkhidmatan untuk haiwan peliharaan	1.83	0.04	2.29	0.05	1.57	0.04	1.35	0.04
	<i>Veterinary and other services for pets</i>								
0936	Barang-barang tidak kekal lain	13.48	0.27	24.08	0.48	10.19	0.29	5.09	0.14
	<i>Other non durables</i>								
0941	Perkhidmatan hiburan, rekreasi & sukan	11.43	0.23	7.91	0.16	2.58	0.07	1.54	0.04
	<i>Entertainment, recreation & sports</i>								
0942	Perkhidmatan kebudayaan	108.23	2.20	106.94	2.14	51.48	1.44	47.35	1.30
	<i>Cultural services</i>								
0943	Loteri & perjudian lain	17.06	0.35	10.01	0.20	12.75	0.36	1.21	0.03
	<i>Lotteries & other gambling</i>								

Jadual 4.2: Komposisi perbelanjaan penggunaan isi rumah bulanan mengikut subkumpulan perbelanjaan, negeri dan strata, Malaysia, 2019 (samb.)

Table 4.2: Composition of monthly household consumption expenditure by subgroups of expenditure, state and strata, Malaysia, 2019 (cont'd)

Subkumpulan perbelanjaan Subgroups of expenditure		Bandar/ Urban							
		Jumlah Total		Johor		Kedah		Kelantan	
		(RM)	(%)	(RM)	(%)	(RM)	(%)	(RM)	(%)
0951	Buku <i>Books</i>	2.58	0.05	2.71	0.05	2.79	0.08	3.37	0.09
0952	Suratkhabar <i>Newspapers</i>	5.15	0.10	7.73	0.15	2.81	0.08	1.62	0.04
0953	Majalah & bacaan berkala <i>Magazines & periodicals</i>	1.17	0.02	1.32	0.03	1.04	0.03	0.37	0.01
0954	Alat tulis & peralatan melukis <i>Writing & drawing equipment and supplies</i>	12.57	0.26	11.16	0.22	8.76	0.25	7.81	0.21
0960	Pakej pelancongan <i>Package tours</i>	34.81	0.71	19.63	0.39	20.79	0.58	18.89	0.52
Kumpulan	10 Pendidikan <i>Group Education</i>	79.74	1.62	93.17	1.87	57.76	1.62	44.91	1.23
1010	Pendidikan peringkat pra sekolah & sekolah rendah <i>Pre primary & primary education</i>	39.62	0.81	44.96	0.90	24.94	0.70	19.96	0.55
1020	Pendidikan peringkat menengah <i>Secondary education</i>	17.38	0.35	24.93	0.50	14.62	0.41	7.92	0.22
1030	Pendidikan peringkat sijil <i>Post-secondary non-tertiary education</i>	6.10	0.12	2.58	0.05	4.31	0.12	8.32	0.23
1040	Pendidikan peringkat diploma & ke atas <i>Tertiary education diploma level & above</i>	7.79	0.16	3.14	0.06	11.34	0.32	5.75	0.16
1050	Pendidikan yang tidak dikelaskan di mana-mana <i>Education not definable by level</i>	8.85	0.18	17.57	0.35	2.55	0.07	2.96	0.08
Kumpulan	11 Restoran & hotel <i>Group Restaurants & hotels</i>	699.48	14.23	656.56	13.16	447.85	12.54	583.44	15.97
1111	Perbelanjaan di restoran & kafe <i>Expenditure in restaurants & cafes</i>	667.41	13.58	645.43	12.94	430.37	12.05	554.08	15.17
1120	Perkhidmatan penginapan <i>Accommodation services</i>	32.06	0.65	11.13	0.22	17.48	0.49	29.36	0.80
Kumpulan	12 Pelbagai barangan & perkhidmatan <i>Group Miscellaneous goods & services</i>	390.76	7.95	403.48	8.09	296.44	8.30	303.60	8.31
1211	Salon mendandan rambut & kedai solek <i>Hairdressing salons & personal grooming establishments</i>	34.51	0.70	41.00	0.82	22.99	0.64	11.43	0.31
1212	Perkakas elektrik untuk penjagaan diri <i>Electric appliances for personal care</i>	1.11	0.02	1.12	0.02	0.55	0.02	0.53	0.01
1213	Perkakas lain, barang-barang & produk untuk penjagaan diri <i>Other appliances, articles & products for personal care</i>	152.21	3.10	186.28	3.73	97.64	2.73	110.59	3.03

Jadual 4.2: Komposisi perbelanjaan penggunaan isi rumah bulanan mengikut subkumpulan perbelanjaan, negeri dan strata, Malaysia, 2019 (samb.)

Table 4.2: Composition of monthly household consumption expenditure by subgroups of expenditure, state dan strata, Malaysia, 2019 (cont'd)

Subkumpulan perbelanjaan Subgroups of expenditure	Bandar/ Urban							
	Jumlah Total		Johor		Kedah		Kelantan	
	(RM)	(%)	(RM)	(%)	(RM)	(%)	(RM)	(%)
1231 Barang kemas, cincin & batu berharga <i>Jewellery, rings and precious stones</i>	26.11	0.53	20.76	0.42	11.40	0.32	21.76	0.60
1232 Jam <i>Watches</i>	14.54	0.30	12.07	0.24	7.01	0.20	8.36	0.23
1233 Barang peribadi lain <i>Other personal effects</i>	12.65	0.26	12.74	0.26	8.19	0.23	8.30	0.23
1240 Perlindungan sosial <i>Social protection</i>	0.14	0.00	0.26	0.01	0.05	0.00	-	-
1251 Insurans nyawa <i>Life insurance</i>	16.08	0.33	10.51	0.21	11.49	0.32	5.05	0.14
1252 Insurans untuk harta benda isi rumah <i>Insurance connected with the dwelling</i>	1.03	0.02	0.58	0.01	1.45	0.04	0.84	0.02
1253 Insurans kemalangan & kesihatan <i>Insurance connected with accident & health</i>	12.35	0.25	15.20	0.30	6.88	0.19	3.84	0.11
1254 Insurans untuk kenderaan bermotor <i>Insurance for motor vehicles</i>	60.79	1.24	75.98	1.52	78.19	2.19	50.28	1.38
1261 Perkhidmatan kewangan <i>Financial services</i>	9.37	0.19	6.66	0.13	4.28	0.12	2.61	0.07
1270 Perkhidmatan lain <i>Other services</i>	49.87	1.01	20.31	0.41	46.31	1.30	80.00	2.19
Komposisi perbelanjaan penggunaan isi rumah bulanan (01-12) <i>Composition of monthly household consumption expenditure (01-12)</i>	4,915.81	100.00	4,988.18	100.00	3,572.59	100.00	3,652.68	100.00

Jadual 4.2: Komposisi perbelanjaan penggunaan isi rumah bulanan mengikut subkumpulan perbelanjaan, negeri dan strata, Malaysia, 2019 (samb.)

Table 4.2: Composition of monthly household consumption expenditure by subgroups of expenditure, state and strata, Malaysia, 2019 (cont'd)

Subkumpulan perbelanjaan Subgroups of expenditure		Bandar/ Urban							
		Melaka		Negeri Sembilan		Pahang		Pulau Pinang	
		(RM)	(%)	(RM)	(%)	(RM)	(%)	(RM)	(%)
Kumpulan	01 Makanan & minuman bukan alkohol	898.01	17.93	800.76	17.52	785.28	19.75	695.63	14.92
<i>Group</i>	<i>Food & non-alcoholic beverages</i>								
0111	Beras	40.09	0.80	35.26	0.77	37.62	0.95	33.50	0.72
	<i>Rice</i>								
0112	Tepung & bijirin lain	15.11	0.30	13.66	0.30	14.57	0.37	15.84	0.34
	<i>Flour & other cereals</i>								
0113	Biskut	24.24	0.48	20.62	0.45	19.66	0.49	18.51	0.40
	<i>Biscuits</i>								
0114	Roti & kuih	77.32	1.54	44.60	0.98	54.84	1.38	57.02	1.22
	<i>Bread & bakery products</i>								
0115	Keluaran lain yang di buat daripada bijirin	12.82	0.26	11.77	0.26	13.32	0.34	8.90	0.19
	<i>Other products made from cereal grains</i>								
0121	Daging segar	74.75	1.49	73.26	1.60	75.42	1.90	67.73	1.45
	<i>Fresh meat</i>								
0122	Daging beku	12.89	0.26	18.22	0.40	13.86	0.35	5.63	0.12
	<i>Frozen meat</i>								
0123	Daging yang diproses	17.87	0.36	22.15	0.48	14.61	0.37	16.74	0.36
	<i>Processed meat</i>								
0131	Ikan segar	121.91	2.43	93.01	2.03	101.72	2.56	85.60	1.84
	<i>Fresh fish</i>								
0132	Makanan laut segar	75.34	1.50	53.48	1.17	51.35	1.29	62.06	1.33
	<i>Fresh seafood</i>								
0133	Ikan & makanan laut yang diproses	26.42	0.53	23.50	0.51	23.45	0.59	18.40	0.39
	<i>Processed fish & seafood</i>								
0141	Susu segar & dibancuh semula	9.92	0.20	8.33	0.18	8.71	0.22	7.68	0.16
	<i>Fresh & reconstituted milk</i>								
0142	Susu cair/ pekat	8.36	0.17	8.70	0.19	7.42	0.19	5.01	0.11
	<i>Evaporated/ condensed milk</i>								
0143	Susu tepung & keluaran susu lain	32.65	0.65	29.07	0.64	29.40	0.74	27.65	0.59
	<i>Milk powder & other dairy products</i>								
0144	Telur	16.52	0.33	14.23	0.31	15.63	0.39	14.39	0.31
	<i>Eggs</i>								
0151	Mentega, minyak & lemak binatang yang disediakan	1.58	0.03	2.00	0.04	2.16	0.05	2.13	0.05
	<i>Butter, fat & prepared animal oils</i>								
0152	Minyak	21.72	0.43	25.07	0.55	18.89	0.48	16.65	0.36
	<i>Oils</i>								
0153	Marjerin, mentega kacang, dll.	4.39	0.09	7.20	0.16	3.97	0.10	1.96	0.04
	<i>Margarine, peanut butter, etc.</i>								
0161	Buah-buahan segar	42.28	0.84	39.63	0.87	39.76	1.00	38.18	0.82
	<i>Fresh fruit</i>								
0162	Buah-buahan yang diproses	4.39	0.09	3.28	0.07	6.69	0.17	4.09	0.09
	<i>Preserved fruit</i>								
0163	Kelapa & kacang	10.76	0.21	11.05	0.24	10.61	0.27	8.16	0.17
	<i>Coconut & nuts</i>								
0171	Sayur-sayuran segar	77.87	1.56	71.14	1.56	74.39	1.87	66.90	1.43
	<i>Fresh vegetables</i>								

Jadual 4.2: Komposisi perbelanjaan penggunaan isi rumah bulanan mengikut subkumpulan perbelanjaan, negeri dan strata, Malaysia, 2019 (samb.)

Table 4.2: Composition of monthly household consumption expenditure by subgroups of expenditure, state and strata, Malaysia, 2019 (cont'd)

Subkumpulan perbelanjaan Subgroups of expenditure	Bandar/ Urban							
	Melaka		Negeri Sembilan		Pahang		Pulau Pinang	
	(RM)	(%)	(RM)	(%)	(RM)	(%)	(RM)	(%)
0172 Sayur-sayuran yang dikering/ jeruk <i>Preserved vegetables</i>	8.24	0.16	8.95	0.20	7.65	0.19	7.89	0.17
0173 Ubi kentang & ubi lain <i>Potatoes & other tubers</i>	8.63	0.17	6.38	0.14	7.66	0.19	6.91	0.15
0181 Gula <i>Sugar</i>	8.33	0.17	5.24	0.11	7.57	0.19	6.66	0.14
0182 Coklat, gula-gula & aiskrim <i>Chocolate, sweets & ice cream</i>	21.71	0.43	11.13	0.24	13.87	0.35	6.64	0.14
0183 Jem, madu, dll. <i>Jam, honey, etc.</i>	5.58	0.11	6.70	0.15	6.30	0.16	4.43	0.10
0191 Rempah-rempah <i>Spices</i>	30.04	0.60	25.01	0.55	29.12	0.73	26.65	0.57
0192 Makanan lain <i>Other foods</i>	29.78	0.59	23.60	0.52	32.14	0.81	20.15	0.43
0193 Barang-barang runcit <i>Sundry goods</i>	8.19	0.16	6.24	0.14	2.32	0.06	1.40	0.03
0101 Kopi <i>Coffee</i>	8.71	0.17	21.48	0.47	7.61	0.19	5.95	0.13
0102 Teh, koko, dll. <i>Tea, cocoa, etc.</i>	17.12	0.34	41.99	0.92	15.97	0.40	13.26	0.28
0103 Air mineral, minuman ringan, jus buah & jus sayuran <i>Mineral water, soft drinks, fruits & vegetable juices</i>	22.48	0.45	14.79	0.32	17.03	0.43	12.94	0.28
Kumpulan 02 Minuman alkohol & tembakau <i>Group Alcoholic beverages & tobacco</i>	138.72	2.77	147.11	3.22	91.35	2.30	100.96	2.17
021 Minuman keras/ alkohol <i>Alcoholic beverages</i>	38.23	0.76	70.53	1.54	23.19	0.58	43.19	0.93
022 Tembakau <i>Tobacco</i>	100.49	2.01	76.57	1.67	68.17	1.71	57.77	1.24
Kumpulan 03 Pakaian & kasut <i>Group Clothing & footwear</i>	203.70	4.07	101.62	2.22	139.22	3.50	146.98	3.15
0311 Material pakaian <i>Clothing materials</i>	2.05	0.04	0.84	0.02	1.65	0.04	0.54	0.01
0312 Pakaian <i>Garments</i>	141.59	2.83	74.97	1.64	97.21	2.45	99.19	2.13
0313 Lain-lain jenis pakaian & aksesori pakaian <i>Other articles of clothing & clothing accessories</i>	14.06	0.28	3.76	0.08	9.70	0.24	5.82	0.12
0314 Pembersihan, pembaikan & sewa pakaian <i>Cleaning, repair & hire of clothing</i>	3.82	0.08	2.60	0.06	4.40	0.11	6.49	0.14
0321 Kasut & kasut lain <i>Shoes & other footwear</i>	41.62	0.83	19.14	0.42	25.95	0.65	34.51	0.74
0322 Pembaikan & sewa kasut <i>Repair & hire of footwear</i>	0.56	0.01	0.30	0.01	0.32	0.01	0.43	0.01

Jadual 4.2: Komposisi perbelanjaan penggunaan isi rumah bulanan mengikut subkumpulan perbelanjaan, negeri dan strata, Malaysia, 2019 (samb.)

Table 4.2: Composition of monthly household consumption expenditure by subgroups of expenditure, state dan strata, Malaysia, 2019 (cont'd)

Subkumpulan perbelanjaan Subgroups of expenditure		Bandar/ Urban							
		Melaka		Negeri Sembilan		Pahang		Pulau Pinang	
		(RM)	(%)	(RM)	(%)	(RM)	(%)	(RM)	(%)
Kumpulan	04 Perumahan, air, elektrik, gas & bahan api lain	864.87	17.27	882.73	19.31	833.21	20.96	1,311.61	28.13
<i>Group</i>	<i>Housing, water, electricity, gas & other fuels</i>								
0411	Sewa dibayar	95.36	1.90	134.21	2.94	122.54	3.08	181.83	3.90
	<i>Rental paid</i>								
0421	Sewa dinilai	530.77	10.60	519.69	11.37	492.63	12.39	788.14	16.90
	<i>Imputed rent</i>								
0431	Bahan-bahan untuk pembaikan rumah kediaman	30.57	0.61	6.69	0.15	15.06	0.38	113.89	2.44
	<i>Materials for the maintenance & repair of the dwelling</i>								
0432	Bayaran perkhidmatan untuk pembaikan rumah kediaman (termasuk bahan-bahan)	7.71	0.15	13.93	0.30	18.34	0.46	37.38	0.80
	<i>Services for the maintenance & repair of the dwelling (including materials)</i>								
0441	Bekalan air	39.39	0.79	44.51	0.97	36.39	0.92	32.84	0.70
	<i>Water supply</i>								
0442	Kutipan sampah	2.89	0.06	2.02	0.04	4.99	0.13	1.47	0.03
	<i>Refuse collection</i>								
0443	Pembentungan	0.73	0.01	10.49	0.23	4.39	0.11	2.41	0.05
	<i>Sewage collection</i>								
0444	Lain-lain perkhidmatan yang berkait dengan rumah kediaman	2.08	0.04	1.04	0.02	1.12	0.03	14.38	0.31
	<i>Other services relating to the dwelling</i>								
0451	Elektrik	144.82	2.89	130.34	2.85	121.71	3.06	119.25	2.56
	<i>Electricity</i>								
0452	Gas	10.17	0.20	18.66	0.41	15.61	0.39	19.89	0.43
	<i>Gas</i>								
0453	Bahan api cecair	0.18	0.00	0.10	0.00	0.08	0.00	0.05	0.00
	<i>Liquid fuels</i>								
0454	Bahan api lain	0.20	0.00	1.05	0.02	0.34	0.01	0.09	0.00
	<i>Other fuels</i>								
Kumpulan	05 Hiasan, perkakasan & penyelenggaraan isi rumah	240.72	4.80	187.64	4.10	217.11	5.46	160.37	3.44
<i>Group</i>	<i>Furnishings, household equipment & routine household maintenance</i>								
0511	Perabot & hiasan rumah	57.45	1.15	23.25	0.51	44.91	1.13	24.31	0.52
	<i>Furniture & furnishings</i>								
0512	Permaidani & penutup lantai lain	10.96	0.22	5.93	0.13	6.50	0.16	6.51	0.14
	<i>Carpets & other floor coverings</i>								
0513	Pembaikan perabot, hiasan & penutup lantai	2.17	0.04	0.29	0.01	0.22	0.01	0.05	0.00
	<i>Repair of furniture, furnishings & floor coverings</i>								
0520	Kain hiasan rumah	22.91	0.46	10.47	0.23	11.69	0.29	8.87	0.19
	<i>Household textiles</i>								
0531	Alat-Alat memasak	7.90	0.16	5.30	0.12	6.31	0.16	5.71	0.12
	<i>Cooking appliances</i>								

Jadual 4.2: Komposisi perbelanjaan penggunaan isi rumah bulanan mengikut subkumpulan perbelanjaan, negeri dan strata, Malaysia, 2019 (samb.)

Table 4.2: Composition of monthly household consumption expenditure by subgroups of expenditure, state dan strata, Malaysia, 2019 (cont'd)

Subkumpulan perbelanjaan Subgroups of expenditure	Bandar/ Urban							
	Melaka		Negeri Sembilan		Pahang		Pulau Pinang	
	(RM)	(%)	(RM)	(%)	(RM)	(%)	(RM)	(%)
0532 Penghawa dingin <i>Air-conditioning</i>	10.05	0.20	9.38	0.21	5.16	0.13	6.37	0.14
0533 Mesin pencuci <i>Washing machines</i>	3.21	0.06	2.04	0.04	2.89	0.07	1.53	0.03
0534 Peti sejuk & alat pembeku <i>Refrigerators & freezers</i>	5.24	0.10	2.75	0.06	6.26	0.16	2.33	0.05
0535 Lain-lain perkakas utama isi rumah <i>Other major household appliances</i>	7.13	0.14	6.34	0.14	4.34	0.11	3.89	0.08
0536 Perkakas elektrik kecil isi rumah <i>Small electric household appliances</i>	9.43	0.19	4.80	0.10	6.26	0.16	4.21	0.09
0537 Pembaikan perkakas isi rumah <i>Repair of household appliances</i>	4.62	0.09	5.37	0.12	17.15	0.43	1.38	0.03
0540 Barang kaca, alat makan & perkakas isi rumah <i>Glassware, tableware & household utensils</i>	12.95	0.26	3.38	0.07	6.84	0.17	3.77	0.08
0551 Alat pertukangan & peralatan utama <i>Major tools & equipment</i>	1.83	0.04	3.48	0.08	0.83	0.02	0.37	0.01
0552 Alat pertukangan yang kecil & pelbagai aksesori <i>Small tools & miscellaneous accessories</i>	2.29	0.05	0.84	0.02	1.30	0.03	0.38	0.01
0561 Barang-barang isi rumah tidak tahan lama <i>Non-durable household goods</i>	54.52	1.09	37.80	0.83	57.58	1.45	42.25	0.91
0562 Perkhidmatan urusan rumahtangga <i>Domestic services and household services</i>	28.06	0.56	66.24	1.45	38.87	0.98	48.44	1.04
Kumpulan 06 Kesihatan <i>Group Health</i>	129.93	2.59	117.12	2.56	99.29	2.50	107.40	2.30
0611 Barang pengeluaran perubatan <i>Pharmaceutical products</i>	75.68	1.51	68.89	1.51	57.99	1.46	67.64	1.45
0612 Lain-lain pengeluaran perubatan <i>Other medical products</i>	4.31	0.09	2.98	0.07	4.87	0.12	2.19	0.05
0613 Perkakas & alat rawatan <i>Therapeutic appliances & equipment</i>	13.45	0.27	6.57	0.14	6.48	0.16	6.77	0.15
0621 Perkhidmatan perubatan <i>Medical services</i>	15.36	0.31	17.06	0.37	15.98	0.40	13.73	0.29
0622 Perkhidmatan pergigian <i>Dental services</i>	5.25	0.10	7.16	0.16	4.32	0.11	6.68	0.14
0623 Perkhidmatan sampingan <i>Ancillary services</i>	0.82	0.02	2.67	0.06	2.19	0.06	0.41	0.01
0631 Hospital kerajaan <i>Government hospital</i>	0.97	0.02	0.83	0.02	2.08	0.05	1.32	0.03
0632 Hospital kerajaan yang di korporatkan <i>Government corporate hospital</i>	0.48	0.01	3.67	0.08	1.11	0.03	0.69	0.01
0633 Hospital swasta <i>Private hospital</i>	13.61	0.27	7.28	0.16	4.26	0.11	7.99	0.17

Jadual 4.2: Komposisi perbelanjaan penggunaan isi rumah bulanan mengikut subkumpulan perbelanjaan, negeri dan strata, Malaysia, 2019 (samb.)

Table 4.2: *Composition of monthly household consumption expenditure by subgroups of expenditure, state dan strata, Malaysia, 2019 (cont'd)*

Subkumpulan perbelanjaan Subgroups of expenditure		Bandar/ Urban							
		Melaka		Negeri Sembilan		Pahang		Pulau Pinang	
		(RM)	(%)	(RM)	(%)	(RM)	(%)	(RM)	(%)
Kumpulan	07 Pengangkutan	795.10	15.88	652.42	14.27	491.62	12.37	480.10	10.30
<i>Group</i>	<i>Transport</i>								
0711	Kereta	161.94	3.23	20.64	0.45	73.72	1.85	23.31	0.50
	<i>Motor cars</i>								
0712	Motosikal	37.35	0.75	9.30	0.20	4.84	0.12	3.20	0.07
	<i>Motor cycles</i>								
0713	Basikal	5.49	0.11	2.91	0.06	1.41	0.04	0.99	0.02
	<i>Bicycles</i>								
0721	Alat ganti & aksesori untuk pengangkutan persendirian	40.46	0.81	31.99	0.70	14.51	0.37	11.14	0.24
	<i>Spare parts & accessories for personal transport equipment</i>								
0722	Bahan api & pelincir untuk pengangkutan persendirian	368.80	7.36	333.55	7.30	279.07	7.02	282.43	6.06
	<i>Fuels & lubricants for personal transport equipment</i>								
0723	Pembaikan & penyelenggaraan untuk pengangkutan persendirian (termasuk alat-alat)	91.56	1.83	172.67	3.78	87.77	2.21	61.94	1.33
	<i>Repair & maintenance of personal transport (including parts)</i>								
0724	Perkhidmatan lain yang berkaitan dengan alat pengangkutan persendirian	34.86	0.70	31.03	0.68	21.36	0.54	34.01	0.73
	<i>Other services in respect of personal transport equipment</i>								
0731	Pengangkutan awam menggunakan laluan rel	0.40	0.01	1.35	0.03	0.27	0.01	1.38	0.03
	<i>Passenger transport by railway</i>								
0732	Pengangkutan awam menggunakan laluan jalan raya	9.28	0.19	16.95	0.37	3.17	0.08	14.71	0.32
	<i>Passenger transport by road</i>								
0733	Pengangkutan awam menggunakan laluan udara	43.17	0.86	30.07	0.66	4.13	0.10	44.80	0.96
	<i>Passenger transport by air</i>								
0734	Pengangkutan awam menggunakan laluan air	0.51	0.01	0.23	0.01	0.08	0.00	1.07	0.02
	<i>Passenger transport by waterway</i>								
0735	Pembayaran pengangkutan lain	1.28	0.03	1.73	0.04	1.28	0.03	1.12	0.02
	<i>Other transport charges</i>								
Kumpulan	08 Komunikasi	266.55	5.32	231.00	5.05	234.04	5.89	236.49	5.07
<i>Group</i>	<i>Communication</i>								
0810	Perkhidmatan pos	0.24	0.00	0.81	0.02	0.37	0.01	0.49	0.01
	<i>Postal services</i>								
0820	Peralatan telefon & telefaks	73.15	1.46	62.37	1.36	31.17	0.78	27.36	0.59
	<i>Telephone & telefax equipment</i>								
0830	Perkhidmatan telefon & telefaks	193.16	3.86	167.81	3.67	202.50	5.09	208.64	4.47
	<i>Telephone & telefax services</i>								

Jadual 4.2: Komposisi perbelanjaan penggunaan isi rumah bulanan mengikut subkumpulan perbelanjaan, negeri dan strata, Malaysia, 2019 (samb.)

Table 4.2: Composition of monthly household consumption expenditure by subgroups of expenditure, state dan strata, Malaysia, 2019 (cont'd)

Subkumpulan perbelanjaan Subgroups of expenditure		Bandar/ Urban							
		Melaka		Negeri Sembilan		Pahang		Pulau Pinang	
		(RM)	(%)	(RM)	(%)	(RM)	(%)	(RM)	(%)
Kumpulan	09 Perkhidmatan rekreasi & kebudayaan	313.56	6.26	334.11	7.31	190.45	4.79	252.21	5.41
<i>Group</i>	<i>Recreation services & culture</i>								
0911	Televisyen, perakam kaset video, dll.	22.65	0.45	20.89	0.46	10.33	0.26	10.94	0.23
	<i>Television, video cassette recorders, etc.</i>								
0912	Peralatan fotografi & penggambaran	5.09	0.10	3.93	0.09	0.98	0.02	1.18	0.03
	<i>Photographic & cinematographic equipment</i>								
0913	Peralatan memproses maklumat	12.81	0.26	6.17	0.13	5.41	0.14	6.15	0.13
	<i>Information processing equipment</i>								
0914	Media rakaman	1.58	0.03	0.76	0.02	0.31	0.01	1.14	0.02
	<i>Recording media</i>								
0915	Pembaikan alat pandang dengar, fotografi & peralatan memproses maklumat	0.16	0.00	0.68	0.01	0.31	0.01	0.21	0.00
	<i>Repair of audio-visual, photographic & information processing equipment</i>								
0921	Peralatan tahan lama utama untuk rekreasi luar	1.34	0.03	0.43	0.01	0.41	0.01	0.42	0.01
	<i>Major durables for outdoor recreation</i>								
0922	Alat muzik	1.09	0.02	0.46	0.01	0.24	0.01	0.84	0.02
	<i>Musical instruments</i>								
0923	Penyelenggaraan & pembaikan peralatan rekreasi dan kebudayaan	0.02	0.00	-	-	0.02	0.00	0.31	0.01
	<i>Maintenance & repair of other major durables for recreation and culture</i>								
0931	Barang-barang permainan & hobi	4.67	0.09	1.58	0.03	1.87	0.05	0.79	0.02
	<i>Games, toys & hobbies</i>								
0932	Alat sukan	7.13	0.14	2.77	0.06	2.05	0.05	1.49	0.03
	<i>Sports equipment</i>								
0933	Kebun, tumbuhan & bunga	15.34	0.31	7.40	0.16	9.68	0.24	7.76	0.17
	<i>Garden, plants & flowers</i>								
0934	Haiwan peliharaan & barang pengeluaran berkaitan	14.65	0.29	11.17	0.24	11.64	0.29	6.35	0.14
	<i>Pets & related products</i>								
0935	Lain-lain perkhidmatan untuk haiwan peliharaan	2.53	0.05	1.82	0.04	1.31	0.03	1.91	0.04
	<i>Veterinary and other services for pets</i>								
0936	Barang-barang tidak kekal lain	13.18	0.26	20.88	0.46	12.91	0.32	20.92	0.45
	<i>Other non durables</i>								
0941	Perkhidmatan hiburan, rekreasi & sukan	6.84	0.14	7.63	0.17	7.41	0.19	6.66	0.14
	<i>Entertainment, recreation & sports</i>								
0942	Perkhidmatan kebudayaan	109.01	2.18	92.61	2.03	76.05	1.91	85.76	1.84
	<i>Cultural services</i>								
0943	Loteri & perjudian lain	33.27	0.66	52.92	1.16	12.43	0.31	22.79	0.49
	<i>Lotteries & other gambling</i>								

Jadual 4.2: Komposisi perbelanjaan penggunaan isi rumah bulanan mengikut subkumpulan perbelanjaan, negeri dan strata, Malaysia, 2019 (samb.)

Table 4.2: Composition of monthly household consumption expenditure by subgroups of expenditure, state and strata, Malaysia, 2019 (cont'd)

Subkumpulan perbelanjaan Subgroups of expenditure		Bandar/ Urban							
		Melaka		Negeri Sembilan		Pahang		Pulau Pinang	
		(RM)	(%)	(RM)	(%)	(RM)	(%)	(RM)	(%)
0951	Buku <i>Books</i>	3.90	0.08	2.09	0.05	1.62	0.04	2.84	0.06
0952	Suratkhabar <i>Newspapers</i>	4.29	0.09	4.98	0.11	2.94	0.07	4.67	0.10
0953	Majalah & bacaan berkala <i>Magazines & periodicals</i>	0.57	0.01	0.48	0.01	1.11	0.03	0.46	0.01
0954	Alat tulis & peralatan melukis <i>Writing & drawing equipment and supplies</i>	18.82	0.38	8.24	0.18	13.26	0.33	8.47	0.18
0960	Pakej pelancongan <i>Package tours</i>	34.62	0.69	86.21	1.89	18.14	0.46	60.14	1.29
Kumpulan	10 Pendidikan <i>Group Education</i>	54.92	1.10	91.03	1.99	48.39	1.22	79.22	1.70
1010	Pendidikan peringkat pra sekolah & sekolah rendah <i>Pre primary & primary education</i>	31.12	0.62	33.70	0.74	26.52	0.67	38.41	0.82
1020	Pendidikan peringkat menengah <i>Secondary education</i>	6.25	0.12	14.27	0.31	5.80	0.15	18.67	0.40
1030	Pendidikan peringkat sijil <i>Post-secondary non-tertiary education</i>	5.65	0.11	6.20	0.14	1.93	0.05	5.66	0.12
1040	Pendidikan peringkat diploma & ke atas <i>Tertiary education diploma level & above</i>	8.02	0.16	12.42	0.27	2.51	0.06	9.81	0.21
1050	Pendidikan yang tidak dikelaskan di mana-mana <i>Education not definable by level</i>	3.88	0.08	24.44	0.53	11.63	0.29	6.67	0.14
Kumpulan	11 Restoran & hotel <i>Group Restaurants & hotels</i>	659.52	13.17	596.13	13.04	494.07	12.43	678.71	14.56
1111	Perbelanjaan di restoran & kafe <i>Expenditure in restaurants & cafes</i>	609.12	12.16	556.99	12.18	474.66	11.94	658.52	14.12
1120	Perkhidmatan penginapan <i>Accommodation services</i>	50.40	1.01	39.14	0.86	19.41	0.49	20.18	0.43
Kumpulan	12 Pelbagai barangan & perkhidmatan <i>Group Miscellaneous goods & services</i>	441.93	8.83	430.08	9.41	351.07	8.83	413.07	8.86
1211	Salon mendandan rambut & kedai solek <i>Hairdressing salons & personal grooming establishments</i>	30.98	0.62	25.52	0.56	29.71	0.75	39.54	0.85
1212	Perkakas elektrik untuk penjagaan diri <i>Electric appliances for personal care</i>	1.62	0.03	0.72	0.02	0.76	0.02	1.06	0.02
1213	Perkakas lain, barang-barang & produk untuk penjagaan diri <i>Other appliances, articles & products for personal care</i>	156.28	3.12	116.80	2.55	158.50	3.99	134.33	2.88

Jadual 4.2: Komposisi perbelanjaan penggunaan isi rumah bulanan mengikut subkumpulan perbelanjaan, negeri dan strata, Malaysia, 2019 (samb.)

Table 4.2: Composition of monthly household consumption expenditure by subgroups of expenditure, state dan strata, Malaysia, 2019 (cont'd)

Subkumpulan perbelanjaan <i>Subgroups of expenditure</i>	Bandar/ Urban							
	Melaka		Negeri Sembilan		Pahang		Pulau Pinang	
	(RM)	(%)	(RM)	(%)	(RM)	(%)	(RM)	(%)
1231 Barang kemas, cincin & batu berharga <i>Jewellery, rings and precious stones</i>	30.65	0.61	17.50	0.38	21.21	0.53	30.63	0.66
1232 Jam <i>Watches</i>	15.91	0.32	12.29	0.27	9.09	0.23	11.46	0.25
1233 Barang peribadi lain <i>Other personal effects</i>	23.94	0.48	9.66	0.21	12.31	0.31	10.17	0.22
1240 Perlindungan sosial <i>Social protection</i>	-	-	0.30	0.01	-	-	0.22	0.00
1251 Insurans nyawa <i>Life insurance</i>	16.54	0.33	25.43	0.56	11.79	0.30	26.22	0.56
1252 Insurans untuk harta benda isi rumah <i>Insurance connected with the dwelling</i>	0.92	0.02	1.31	0.03	0.21	0.01	1.13	0.02
1253 Insurans kemalangan & kesihatan <i>Insurance connected with accident & health</i>	11.90	0.24	19.50	0.43	1.49	0.04	30.56	0.66
1254 Insurans untuk kenderaan bermotor <i>Insurance for motor vehicles</i>	72.99	1.46	115.80	2.53	61.36	1.54	58.76	1.26
1261 Perkhidmatan kewangan <i>Financial services</i>	4.46	0.09	9.89	0.22	19.67	0.49	5.17	0.11
1270 Perkhidmatan lain <i>Other services</i>	75.74	1.51	75.36	1.65	24.96	0.63	63.83	1.37
Komposisi perbelanjaan penggunaan isi rumah bulanan (01-12) <i>Composition of monthly household consumption expenditure (01-12)</i>	5,007.53	100.00	4,571.74	100.00	3,975.11	100.00	4,662.76	100.00

Jadual 4.2: Komposisi perbelanjaan penggunaan isi rumah bulanan mengikut subkumpulan perbelanjaan, negeri dan strata, Malaysia, 2019 (samb.)

Table 4.2: Composition of monthly household consumption expenditure by subgroups of expenditure, state dan strata, Malaysia, 2019 (cont'd)

Subkumpulan perbelanjaan Subgroups of expenditure		Bandar/ Urban							
		Perak		Perlis		Selangor		Terengganu	
		(RM)	(%)	(RM)	(%)	(RM)	(%)	(RM)	(%)
Kumpulan	01 Makanan & minuman bukan alkohol	703.38	18.78	771.01	21.41	840.44	14.16	973.62	21.05
<i>Group</i>	<i>Food & non-alcoholic beverages</i>								
0111	Beras	33.88	0.90	31.40	0.87	39.63	0.67	40.73	0.88
	<i>Rice</i>								
0112	Tepung & bijirin lain	13.02	0.35	9.16	0.25	22.72	0.38	17.88	0.39
	<i>Flour & other cereals</i>								
0113	Biskut	19.27	0.51	25.89	0.72	23.16	0.39	23.46	0.51
	<i>Biscuits</i>								
0114	Roti & kuih	46.60	1.24	52.87	1.47	72.35	1.22	106.76	2.31
	<i>Bread & bakery products</i>								
0115	Keluaran lain yang di buat daripada bijirin	10.76	0.29	7.82	0.22	12.38	0.21	12.26	0.27
	<i>Other products made from cereal grains</i>								
0121	Daging segar	73.56	1.96	87.52	2.43	81.27	1.37	111.50	2.41
	<i>Fresh meat</i>								
0122	Daging beku	8.50	0.23	4.60	0.13	11.01	0.19	6.09	0.13
	<i>Frozen meat</i>								
0123	Daging yang diproses	14.30	0.38	4.35	0.12	21.61	0.36	13.37	0.29
	<i>Processed meat</i>								
0131	Ikan segar	89.43	2.39	143.98	4.00	82.06	1.38	125.77	2.72
	<i>Fresh fish</i>								
0132	Makanan laut segar	50.69	1.35	76.18	2.12	53.84	0.91	71.20	1.54
	<i>Fresh seafood</i>								
0133	Ikan & makanan laut yang diproses	21.73	0.58	18.94	0.53	23.31	0.39	27.82	0.60
	<i>Processed fish & seafood</i>								
0141	Susu segar & dibancuh semula	7.50	0.20	4.28	0.12	11.89	0.20	6.78	0.15
	<i>Fresh & reconstituted milk</i>								
0142	Susu cair/ pekat	7.25	0.19	5.58	0.16	6.23	0.10	10.88	0.24
	<i>Evaporated/ condensed milk</i>								
0143	Susu tepung & keluaran susu lain	35.91	0.96	38.07	1.06	38.87	0.65	35.54	0.77
	<i>Milk powder & other dairy products</i>								
0144	Telur	13.76	0.37	10.38	0.29	15.34	0.26	17.71	0.38
	<i>Eggs</i>								
0151	Mentega, minyak & lemak binatang yang disediakan	2.19	0.06	1.50	0.04	2.53	0.04	2.53	0.05
	<i>Butter, fat & prepared animal oils</i>								
0152	Minyak	17.47	0.47	12.98	0.36	18.32	0.31	18.72	0.40
	<i>Oils</i>								
0153	Marjerin, mentega kacang, dll.	2.54	0.07	2.65	0.07	3.83	0.06	1.98	0.04
	<i>Margarine, peanut butter, etc.</i>								
0161	Buah-buahan segar	38.34	1.02	40.26	1.12	46.37	0.78	51.27	1.11
	<i>Fresh fruit</i>								
0162	Buah-buahan yang diproses	3.19	0.09	2.89	0.08	3.63	0.06	8.60	0.19
	<i>Preserved fruit</i>								
0163	Kelapa & kacang	8.40	0.22	8.81	0.24	10.64	0.18	14.36	0.31
	<i>Coconut & nuts</i>								
0171	Sayur-sayuran segar	63.49	1.70	77.90	2.16	73.76	1.24	84.29	1.82
	<i>Fresh vegetables</i>								

Jadual 4.2: Komposisi perbelanjaan penggunaan isi rumah bulanan mengikut subkumpulan perbelanjaan, negeri dan strata, Malaysia, 2019 (samb.)

Table 4.2: Composition of monthly household consumption expenditure by subgroups of expenditure, state dan strata, Malaysia, 2019 (cont'd)

Subkumpulan perbelanjaan Subgroups of expenditure	Bandar/ Urban							
	Perak		Perlis		Selangor		Terengganu	
	(RM)	(%)	(RM)	(%)	(RM)	(%)	(RM)	(%)
0172 Sayur-sayuran yang dikering/ jeruk <i>Preserved vegetables</i>	6.42	0.17	3.94	0.11	10.25	0.17	2.90	0.06
0173 Ubi kentang & ubi lain <i>Potatoes & other tubers</i>	5.86	0.16	4.86	0.13	10.34	0.17	7.04	0.15
0181 Gula <i>Sugar</i>	6.51	0.17	8.60	0.24	5.13	0.09	13.57	0.29
0182 Coklat, gula-gula & aiskrim <i>Chocolate, sweets & ice cream</i>	9.73	0.26	7.48	0.21	16.01	0.27	14.01	0.30
0183 Jem, madu, dll. <i>Jam, honey, etc.</i>	5.51	0.15	4.48	0.12	7.05	0.12	8.48	0.18
0191 Rempah-rempah <i>Spices</i>	18.86	0.50	21.39	0.59	26.10	0.44	35.10	0.76
0192 Makanan lain <i>Other foods</i>	21.73	0.58	18.51	0.51	33.73	0.57	37.34	0.81
0193 Barang-barang runcit <i>Sundry goods</i>	5.51	0.15	0.80	0.02	2.57	0.04	1.51	0.03
0101 Kopi <i>Coffee</i>	8.18	0.22	6.30	0.17	8.48	0.14	8.52	0.18
0102 Teh, koko, dll. <i>Tea, cocoa, etc.</i>	16.64	0.44	13.75	0.38	16.82	0.28	19.60	0.42
0103 Air mineral, minuman ringan, jus buah & jus sayuran <i>Mineral water, soft drinks, fruits & vegetable juices</i>	16.66	0.44	12.89	0.36	29.20	0.49	16.03	0.35
Kumpulan 02 Minuman alkohol & tembakau <i>Group Alcoholic beverages & tobacco</i>	84.47	2.26	75.47	2.10	110.68	1.86	100.79	2.18
021 Minuman keras/ alkohol <i>Alcoholic beverages</i>	26.33	0.70	9.13	0.25	35.67	0.60	17.58	0.38
022 Tembakau <i>Tobacco</i>	58.14	1.55	66.34	1.84	75.02	1.26	83.22	1.80
Kumpulan 03 Pakaian & kasut <i>Group Clothing & footwear</i>	125.45	3.35	108.71	3.02	219.71	3.70	208.38	4.50
0311 Material pakaian <i>Clothing materials</i>	1.62	0.04	0.82	0.02	3.00	0.05	17.43	0.38
0312 Pakaian <i>Garments</i>	88.56	2.36	78.25	2.17	154.32	2.60	123.29	2.67
0313 Lain-lain jenis pakaian & aksesori pakaian <i>Other articles of clothing & clothing accessories</i>	5.58	0.15	7.24	0.20	10.89	0.18	12.06	0.26
0314 Pembersihan, pembaikan & sewa pakaian <i>Cleaning, repair & hire of clothing</i>	4.02	0.11	5.12	0.14	10.63	0.18	16.76	0.36
0321 Kasut & kasut lain <i>Shoes & other footwear</i>	25.28	0.68	17.23	0.48	39.78	0.67	37.99	0.82
0322 Pembaikan & sewa kasut <i>Repair & hire of footwear</i>	0.39	0.01	0.05	0.00	1.08	0.02	0.86	0.02

Jadual 4.2: Komposisi perbelanjaan penggunaan isi rumah bulanan mengikut subkumpulan perbelanjaan, negeri dan strata, Malaysia, 2019 (samb.)

Table 4.2: Composition of monthly household consumption expenditure by subgroups of expenditure, state dan strata, Malaysia, 2019 (cont'd)

Subkumpulan perbelanjaan Subgroups of expenditure		Bandar/ Urban							
		Perak		Perlis		Selangor		Terengganu	
		(RM)	(%)	(RM)	(%)	(RM)	(%)	(RM)	(%)
Kumpulan	04 Perumahan, air, elektrik, gas & bahan api lain	783.60	20.92	692.99	19.25	1,491.93	25.14	846.65	18.30
<i>Group</i>	<i>Housing, water, electricity, gas & other fuels</i>								
0411	Sewa dibayar	79.37	2.12	67.43	1.87	298.25	5.02	62.17	1.34
	<i>Rental paid</i>								
0421	Sewa dinilai	467.70	12.49	435.73	12.10	821.07	13.83	582.20	12.58
	<i>Imputed rent</i>								
0431	Bahan-bahan untuk pembaikan rumah kediaman	15.78	0.42	10.23	0.28	54.68	0.92	14.67	0.32
	<i>Materials for the maintenance & repair of the dwelling</i>								
0432	Bayaran perkhidmatan untuk pembaikan rumah kediaman (termasuk bahan-bahan)	18.12	0.48	8.21	0.23	76.19	1.28	18.35	0.40
	<i>Services for the maintenance & repair of the dwelling (including materials)</i>								
0441	Bekalan air	43.64	1.17	36.10	1.00	44.20	0.74	35.60	0.77
	<i>Water supply</i>								
0442	Kutipan sampah	0.26	0.01	0.25	0.01	1.14	0.02	1.67	0.04
	<i>Refuse collection</i>								
0443	Pembentungan	1.75	0.05	0.78	0.02	2.91	0.05	1.82	0.04
	<i>Sewage collection</i>								
0444	Lain-lain perkhidmatan yang berkait dengan rumah kediaman	14.64	0.39	0.01	0.00	10.12	0.17	0.08	0.00
	<i>Other services relating to the dwelling</i>								
0451	Elektrik	119.04	3.18	113.57	3.15	170.22	2.87	108.92	2.35
	<i>Electricity</i>								
0452	Gas	23.05	0.62	20.24	0.56	12.93	0.22	20.59	0.44
	<i>Gas</i>								
0453	Bahan api cecair	0.13	0.00	0.09	0.00	0.08	0.00	0.21	0.00
	<i>Liquid fuels</i>								
0454	Bahan api lain	0.12	0.00	0.35	0.01	0.16	0.00	0.38	0.01
	<i>Other fuels</i>								
Kumpulan	05 Hiasan, perkakasan & penyelenggaraan isi rumah	155.75	4.16	137.21	3.81	265.50	4.47	262.57	5.68
<i>Group</i>	<i>Furnishings, household equipment & routine household maintenance</i>								
0511	Perabot & hiasan rumah	30.51	0.81	24.85	0.69	54.13	0.91	87.19	1.88
	<i>Furniture & furnishings</i>								
0512	Permaidani & penutup lantai lain	6.77	0.18	6.14	0.17	11.80	0.20	16.44	0.36
	<i>Carpets & other floor coverings</i>								
0513	Pembaikan perabot, hiasan & penutup lantai	1.86	0.05	0.18	0.00	3.30	0.06	0.60	0.01
	<i>Repair of furniture, furnishings & floor coverings</i>								
0520	Kain hiasan rumah	9.05	0.24	5.84	0.16	12.76	0.21	17.65	0.38
	<i>Household textiles</i>								
0531	Alat-Alat memasak	3.73	0.10	2.40	0.07	9.68	0.16	12.63	0.27
	<i>Cooking appliances</i>								

Jadual 4.2: Komposisi perbelanjaan penggunaan isi rumah bulanan mengikut subkumpulan perbelanjaan, negeri dan strata, Malaysia, 2019 (samb.)

Table 4.2: Composition of monthly household consumption expenditure by subgroups of expenditure, state dan strata, Malaysia, 2019 (cont'd)

Subkumpulan perbelanjaan Subgroups of expenditure	Bandar/ Urban							
	Perak		Perlis		Selangor		Terengganu	
	(RM)	(%)	(RM)	(%)	(RM)	(%)	(RM)	(%)
0532 Penghawa dingin <i>Air-conditioning</i>	4.53	0.12	2.87	0.08	6.61	0.11	3.90	0.08
0533 Mesin pencuci <i>Washing machines</i>	1.27	0.03	1.19	0.03	3.61	0.06	6.19	0.13
0534 Peti sejuk & alat pembeku <i>Refrigerators & freezers</i>	1.73	0.05	0.84	0.02	7.14	0.12	9.87	0.21
0535 Lain-lain perkakas utama isi rumah <i>Other major household appliances</i>	1.67	0.04	1.92	0.05	4.36	0.07	8.76	0.19
0536 Perkakas elektrik kecil isi rumah <i>Small electric household appliances</i>	3.20	0.09	1.91	0.05	5.75	0.10	8.60	0.19
0537 Pembaikan perkakas isi rumah <i>Repair of household appliances</i>	5.63	0.15	1.91	0.05	5.63	0.09	2.17	0.05
0540 Barang kaca, alat makan & perkakas isi rumah <i>Glassware, tableware & household utensils</i>	3.92	0.10	3.88	0.11	6.33	0.11	9.34	0.20
0551 Alat pertukangan & peralatan utama <i>Major tools & equipment</i>	0.46	0.01	1.46	0.04	0.80	0.01	2.18	0.05
0552 Alat pertukangan yang kecil & pelbagai aksesori <i>Small tools & miscellaneous accessories</i>	0.86	0.02	0.45	0.01	0.88	0.01	0.97	0.02
0561 Barang-barang isi rumah tidak tahan lama <i>Non-durable household goods</i>	37.60	1.00	47.87	1.33	51.38	0.87	53.17	1.15
0562 Perkhidmatan urusan rumahtangga <i>Domestic services and household services</i>	43.00	1.15	33.51	0.93	81.34	1.37	22.90	0.49
Kumpulan 06 Kesihatan <i>Group Health</i>	99.55	2.66	97.06	2.70	109.26	1.84	106.26	2.30
0611 Barang pengeluaran perubatan <i>Pharmaceutical products</i>	49.79	1.33	73.72	2.05	54.59	0.92	68.42	1.48
0612 Lain-lain pengeluaran perubatan <i>Other medical products</i>	2.92	0.08	4.99	0.14	4.34	0.07	5.03	0.11
0613 Perkakas & alat rawatan <i>Therapeutic appliances & equipment</i>	5.75	0.15	3.14	0.09	7.74	0.13	10.43	0.23
0621 Perkhidmatan perubatan <i>Medical services</i>	18.55	0.50	3.97	0.11	13.85	0.23	11.90	0.26
0622 Perkhidmatan pergigian <i>Dental services</i>	6.94	0.19	6.47	0.18	14.34	0.24	6.92	0.15
0623 Perkhidmatan sampingan <i>Ancillary services</i>	0.97	0.03	0.11	0.00	1.90	0.03	1.54	0.03
0631 Hospital kerajaan <i>Government hospital</i>	0.65	0.02	2.49	0.07	2.31	0.04	0.63	0.01
0632 Hospital kerajaan yang di korporatkan <i>Government corporate hospital</i>	8.41	0.22	0.03	0.00	1.46	0.02	0.10	0.00
0633 Hospital swasta <i>Private hospital</i>	5.56	0.15	2.14	0.06	8.72	0.15	1.29	0.03

Jadual 4.2: Komposisi perbelanjaan penggunaan isi rumah bulanan mengikut subkumpulan perbelanjaan, negeri dan strata, Malaysia, 2019 (samb.)

Table 4.2: *Composition of monthly household consumption expenditure by subgroups of expenditure, state dan strata, Malaysia, 2019 (cont'd)*

Subkumpulan perbelanjaan Subgroups of expenditure		Bandar/ Urban							
		Perak		Perlis		Selangor		Terengganu	
		(RM)	(%)	(RM)	(%)	(RM)	(%)	(RM)	(%)
Kumpulan	07 Pengangkutan	504.82	13.48	437.90	12.16	808.18	13.62	671.90	14.52
<i>Group</i>	<i>Transport</i>								
0711	Kereta	74.42	1.99	15.84	0.44	25.51	0.43	47.72	1.03
	<i>Motor cars</i>								
0712	Motosikal	3.86	0.10	-	-	4.88	0.08	52.77	1.14
	<i>Motor cycles</i>								
0713	Basikal	1.75	0.05	1.23	0.03	1.69	0.03	6.60	0.14
	<i>Bicycles</i>								
0721	Alat ganti & aksesori untuk pengangkutan persendirian	10.41	0.28	5.49	0.15	23.24	0.39	21.38	0.46
	<i>Spare parts & accessories for personal transport equipment</i>								
0722	Bahan api & pelincir untuk pengangkutan persendirian	293.42	7.84	314.71	8.74	424.63	7.15	383.75	8.30
	<i>Fuels & lubricants for personal transport equipment</i>								
0723	Pembaikan & penyelenggaraan untuk pengangkutan persendirian (termasuk alat-alat)	78.20	2.09	67.63	1.88	133.28	2.25	136.02	2.94
	<i>Repair & maintenance of personal transport (including parts)</i>								
0724	Perkhidmatan lain yang berkaitan dengan alat pengangkutan persendirian	21.36	0.57	25.14	0.70	81.77	1.38	10.49	0.23
	<i>Other services in respect of personal transport equipment</i>								
0731	Pengangkutan awam menggunakan laluan rel	0.85	0.02	2.41	0.07	3.77	0.06	0.12	0.00
	<i>Passenger transport by railway</i>								
0732	Pengangkutan awam menggunakan laluan jalan raya	6.94	0.19	3.35	0.09	21.15	0.36	5.18	0.11
	<i>Passenger transport by road</i>								
0733	Pengangkutan awam menggunakan laluan udara	10.76	0.29	1.59	0.04	85.70	1.44	4.45	0.10
	<i>Passenger transport by air</i>								
0734	Pengangkutan awam menggunakan laluan air	0.75	0.02	0.42	0.01	0.76	0.01	0.28	0.01
	<i>Passenger transport by waterway</i>								
0735	Pembayaran pengangkutan lain	2.08	0.06	0.11	0.00	1.80	0.03	3.14	0.07
	<i>Other transport charges</i>								
Kumpulan	08 Komunikasi	180.34	4.82	151.91	4.22	295.90	4.99	248.92	5.38
<i>Group</i>	<i>Communication</i>								
0810	Perkhidmatan pos	0.65	0.02	0.32	0.01	0.59	0.01	0.96	0.02
	<i>Postal services</i>								
0820	Peralatan telefon & telefaks	18.07	0.48	8.05	0.22	34.81	0.59	36.96	0.80
	<i>Telephone & telefax equipment</i>								
0830	Perkhidmatan telefon & telefaks	161.62	4.32	143.54	3.99	260.50	4.39	211.00	4.56
	<i>Telephone & telefax services</i>								

Jadual 4.2: Komposisi perbelanjaan penggunaan isi rumah bulanan mengikut subkumpulan perbelanjaan, negeri dan strata, Malaysia, 2019 (samb.)

Table 4.2: Composition of monthly household consumption expenditure by subgroups of expenditure, state and strata, Malaysia, 2019 (cont'd)

Subkumpulan perbelanjaan Subgroups of expenditure		Bandar/ Urban							
		Perak		Perlis		Selangor		Terengganu	
		(RM)	(%)	(RM)	(%)	(RM)	(%)	(RM)	(%)
Kumpulan	09 Perkhidmatan rekreasi & kebudayaan	192.52	5.14	185.28	5.15	317.08	5.34	188.17	4.07
<i>Group</i>	<i>Recreation services & culture</i>								
0911	Televisyen, perakam kaset video, dll.	3.45	0.09	1.71	0.05	14.04	0.24	14.86	0.32
	<i>Television, video cassette recorders, etc.</i>								
0912	Peralatan fotografi & penggambaran	0.81	0.02	0.60	0.02	2.19	0.04	4.10	0.09
	<i>Photographic & cinematographic equipment</i>								
0913	Peralatan memproses maklumat	3.96	0.11	2.61	0.07	15.15	0.26	8.50	0.18
	<i>Information processing equipment</i>								
0914	Media rakaman	0.71	0.02	0.12	0.00	1.24	0.02	1.33	0.03
	<i>Recording media</i>								
0915	Pembaikan alat pandang dengar, fotografi & peralatan memproses maklumat	0.27	0.01	0.08	0.00	0.52	0.01	0.82	0.02
	<i>Repair of audio-visual, photographic & information processing equipment</i>								
0921	Peralatan tahan lama utama untuk rekreasi luar	0.81	0.02	0.08	0.00	1.28	0.02	0.97	0.02
	<i>Major durables for outdoor recreation</i>								
0922	Alat muzik	0.28	0.01	0.60	0.02	1.32	0.02	0.67	0.01
	<i>Musical instruments</i>								
0923	Penyelenggaraan & pembaikan peralatan rekreasi dan kebudayaan	0.60	0.02	0.17	0.00	0.09	0.00	0.13	0.00
	<i>Maintenance & repair of other major durables for recreation and culture</i>								
0931	Barang-barang permainan & hobi	1.34	0.04	0.38	0.01	1.67	0.03	1.24	0.03
	<i>Games, toys & hobbies</i>								
0932	Alat sukan	1.30	0.03	0.31	0.01	1.96	0.03	3.74	0.08
	<i>Sports equipment</i>								
0933	Kebun, tumbuhan & bunga	9.60	0.26	13.88	0.39	7.28	0.12	11.94	0.26
	<i>Garden, plants & flowers</i>								
0934	Haiwan peliharaan & barang pengeluaran berkaitan	13.48	0.36	6.41	0.18	16.97	0.29	8.59	0.19
	<i>Pets & related products</i>								
0935	Lain-lain perkhidmatan untuk haiwan peliharaan	1.46	0.04	0.75	0.02	2.45	0.04	0.45	0.01
	<i>Veterinary and other services for pets</i>								
0936	Barang-barang tidak kekal lain	17.17	0.46	3.24	0.09	12.42	0.21	3.64	0.08
	<i>Other non durables</i>								
0941	Perkhidmatan hiburan, rekreasi & sukan	7.49	0.20	9.66	0.27	12.19	0.21	8.34	0.18
	<i>Entertainment, recreation & sports</i>								
0942	Perkhidmatan kebudayaan	77.84	2.08	94.56	2.63	147.39	2.48	69.31	1.50
	<i>Cultural services</i>								
0943	Loteri & perjudian lain	17.89	0.48	10.58	0.29	7.72	0.13	0.65	0.01
	<i>Lotteries & other gambling</i>								

Jadual 4.2: Komposisi perbelanjaan penggunaan isi rumah bulanan mengikut subkumpulan perbelanjaan, negeri dan strata, Malaysia, 2019 (samb.)

Table 4.2: Composition of monthly household consumption expenditure by subgroups of expenditure, state dan strata, Malaysia, 2019 (cont'd)

Subkumpulan perbelanjaan Subgroups of expenditure		Bandar/ Urban							
		Perak		Perlis		Selangor		Terengganu	
		(RM)	(%)	(RM)	(%)	(RM)	(%)	(RM)	(%)
0951	Buku <i>Books</i>	2.80	0.07	1.81	0.05	2.51	0.04	2.01	0.04
0952	Suratkhabar <i>Newspapers</i>	5.18	0.14	2.70	0.07	5.46	0.09	1.92	0.04
0953	Majalah & bacaan berkala <i>Magazines & periodicals</i>	1.01	0.03	0.58	0.02	1.24	0.02	1.03	0.02
0954	Alat tulis & peralatan melukis <i>Writing & drawing equipment and supplies</i>	9.47	0.25	20.15	0.56	16.21	0.27	13.92	0.30
0960	Pakej pelancongan <i>Package tours</i>	15.61	0.42	14.30	0.40	45.76	0.77	30.02	0.65
Kumpulan Group	10 Pendidikan <i>Education</i>	44.69	1.19	64.04	1.78	119.31	2.01	55.12	1.19
1010	Pendidikan peringkat pra sekolah & sekolah rendah <i>Pre primary & primary education</i>	21.65	0.58	32.17	0.89	63.88	1.08	27.77	0.60
1020	Pendidikan peringkat menengah <i>Secondary education</i>	9.85	0.26	26.03	0.72	26.75	0.45	10.37	0.22
1030	Pendidikan peringkat sijil <i>Post-secondary non-tertiary education</i>	2.19	0.06	1.18	0.03	8.19	0.14	4.25	0.09
1040	Pendidikan peringkat diploma & ke atas <i>Tertiary education diploma level & above</i>	6.62	0.18	1.58	0.04	9.78	0.16	4.09	0.09
1050	Pendidikan yang tidak dikelaskan di mana-mana <i>Education not definable by level</i>	4.38	0.12	3.08	0.09	10.71	0.18	8.65	0.19
Kumpulan Group	11 Restoran & hotel <i>Restaurants & hotels</i>	526.68	14.06	595.53	16.54	925.02	15.58	634.33	13.71
1111	Perbelanjaan di restoran & kafe <i>Expenditure in restaurants & cafes</i>	483.42	12.91	581.78	16.16	884.07	14.89	619.12	13.38
1120	Perkhidmatan penginapan <i>Accommodation services</i>	43.25	1.16	13.75	0.38	40.95	0.69	15.21	0.33
Kumpulan Group	12 Pelbagai barangan & perkhidmatan <i>Miscellaneous goods & services</i>	343.58	9.17	283.67	7.88	432.46	7.29	329.53	7.12
1211	Salon mendandan rambut & kedai solek <i>Hairdressing salons & personal grooming establishments</i>	28.28	0.76	27.12	0.75	41.14	0.69	19.31	0.42
1212	Perkakas elektrik untuk penjagaan diri <i>Electric appliances for personal care</i>	0.68	0.02	0.17	0.00	1.68	0.03	1.02	0.02
1213	Perkakas lain, barang-barang & produk untuk penjagaan diri <i>Other appliances, articles & products for personal care</i>	108.97	2.91	126.27	3.51	159.68	2.69	164.37	3.55

Jadual 4.2: Komposisi perbelanjaan penggunaan isi rumah bulanan mengikut subkumpulan perbelanjaan, negeri dan strata, Malaysia, 2019 (samb.)

Table 4.2: *Composition of monthly household consumption expenditure by subgroups of expenditure, state dan strata, Malaysia, 2019 (cont'd)*

Subkumpulan perbelanjaan <i>Subgroups of expenditure</i>	Bandar/ Urban							
	Perak		Perlis		Selangor		Terengganu	
	(RM)	(%)	(RM)	(%)	(RM)	(%)	(RM)	(%)
1231 Barang kemas, cincin & batu berharga <i>Jewellery, rings and precious stones</i>	21.41	0.57	7.12	0.20	36.21	0.61	42.96	0.93
1232 Jam <i>Watches</i>	8.22	0.22	4.26	0.12	20.97	0.35	16.25	0.35
1233 Barang peribadi lain <i>Other personal effects</i>	8.40	0.22	6.28	0.17	15.04	0.25	13.81	0.30
1240 Perlindungan sosial <i>Social protection</i>	0.20	0.01	-	-	0.17	0.00	0.07	0.00
1251 Insurans nyawa <i>Life insurance</i>	22.75	0.61	6.30	0.18	16.81	0.28	2.07	0.04
1252 Insurans untuk harta benda isi rumah <i>Insurance connected with the dwelling</i>	0.91	0.02	0.55	0.02	0.83	0.01	0.31	0.01
1253 Insurans kemalangan & kesihatan <i>Insurance connected with accident & health</i>	15.67	0.42	2.00	0.06	13.21	0.22	1.04	0.02
1254 Insurans untuk kenderaan bermotor <i>Insurance for motor vehicles</i>	72.48	1.94	67.90	1.89	52.61	0.89	42.37	0.92
1261 Perkhidmatan kewangan <i>Financial services</i>	6.31	0.17	6.85	0.19	13.64	0.23	3.03	0.07
1270 Perkhidmatan lain <i>Other services</i>	49.30	1.32	28.84	0.80	60.46	1.02	22.92	0.50
Komposisi perbelanjaan penggunaan isi rumah bulanan (01-12) <i>Composition of monthly household consumption expenditure (01-12)</i>	3,744.82	100.00	3,600.78	100.00	5,935.46	100.00	4,626.24	100.00

Jadual 4.2: Komposisi perbelanjaan penggunaan isi rumah bulanan mengikut subkumpulan perbelanjaan, negeri dan strata, Malaysia, 2019 (samb.)

Table 4.2: Composition of monthly household consumption expenditure by subgroups of expenditure, state dan strata, Malaysia, 2019 (cont'd)

Subkumpulan perbelanjaan Subgroups of expenditure			Bandar/ Urban									
			Sabah		Sarawak		W.P. Kuala Lumpur		W.P. Labuan		W.P. Putrajaya	
			(RM)	(%)	(RM)	(%)	(RM)	(%)	(RM)	(%)	(RM)	(%)
Kumpulan	01	Makanan & minuman bukan alkohol	660.15	21.33	814.76	19.79	799.69	11.57	867.47	21.15	778.83	9.76
<i>Group</i>		<i>Food & non-alcoholic beverages</i>										
	0111	Beras	59.56	1.92	55.17	1.34	39.72	0.57	55.79	1.36	43.57	0.55
		<i>Rice</i>										
	0112	Tepung & bijirin lain	11.24	0.36	12.06	0.29	15.93	0.23	11.11	0.27	12.48	0.16
		<i>Flour & other cereals</i>										
	0113	Biskut	22.76	0.74	26.62	0.65	16.58	0.24	28.51	0.70	28.58	0.36
		<i>Biscuits</i>										
	0114	Roti & kuih	40.68	1.31	39.62	0.96	87.16	1.26	52.10	1.27	46.61	0.58
		<i>Bread & bakery products</i>										
	0115	Keluaran lain yang di buat daripada bijirin	16.10	0.52	15.16	0.37	11.89	0.17	20.25	0.49	7.89	0.10
		<i>Other products made from cereal grains</i>										
	0121	Daging segar	63.62	2.06	85.27	2.07	70.18	1.02	112.03	2.73	130.32	1.63
		<i>Fresh meat</i>										
	0122	Daging beku	12.79	0.41	30.99	0.75	6.04	0.09	49.87	1.22	25.01	0.31
		<i>Frozen meat</i>										
	0123	Daging yang diproses	20.67	0.67	32.14	0.78	23.91	0.35	40.21	0.98	18.82	0.24
		<i>Processed meat</i>										
	0131	Ikan segar	79.47	2.57	74.59	1.81	75.02	1.09	109.14	2.66	65.92	0.83
		<i>Fresh fish</i>										
	0132	Makanan laut segar	26.80	0.87	47.40	1.15	55.31	0.80	62.68	1.53	47.77	0.60
		<i>Fresh seafood</i>										
	0133	Ikan & makanan laut yang diproses	18.52	0.60	25.16	0.61	18.41	0.27	17.88	0.44	12.67	0.16
		<i>Processed fish & seafood</i>										
	0141	Susu segar & dibancuh semula	5.59	0.18	6.41	0.16	12.53	0.18	6.57	0.16	12.60	0.16
		<i>Fresh & reconstituted milk</i>										
	0142	Susu cair/ pekat	7.70	0.25	5.81	0.14	7.59	0.11	5.92	0.14	6.85	0.09
		<i>Evaporated/ condensed milk</i>										
	0143	Susu tepung & keluaran susu lain	25.55	0.83	39.34	0.96	35.96	0.52	36.98	0.90	85.07	1.07
		<i>Milk powder & other dairy products</i>										
	0144	Telur	17.40	0.56	19.53	0.47	12.58	0.18	19.76	0.48	13.57	0.17
		<i>Eggs</i>										
	0151	Mentega, minyak & lemak binatang yang disediakan	1.14	0.04	2.44	0.06	2.26	0.03	1.31	0.03	2.46	0.03
		<i>Butter, fat & prepared animal oils</i>										
	0152	Minyak	15.93	0.51	21.43	0.52	21.16	0.31	17.38	0.42	21.58	0.27
		<i>Oils</i>										
	0153	Marjerin, mentega kacang, dll.	1.86	0.06	2.49	0.06	3.99	0.06	2.98	0.07	3.74	0.05
		<i>Margarine, peanut butter, etc.</i>										
	0161	Buah-buahan segar	31.47	1.02	43.31	1.05	46.16	0.67	27.71	0.68	27.10	0.34
		<i>Fresh fruit</i>										
	0162	Buah-buahan yang diproses	1.93	0.06	2.03	0.05	3.33	0.05	1.93	0.05	4.59	0.06
		<i>Preserved fruit</i>										
	0163	Kelapa & kacang	4.47	0.14	5.75	0.14	9.90	0.14	3.99	0.10	9.72	0.12
		<i>Coconut & nuts</i>										
	0171	Sayur-sayuran segar	56.51	1.83	75.08	1.82	59.38	0.86	43.47	1.06	38.90	0.49
		<i>Fresh vegetables</i>										

Jadual 4.2: Komposisi perbelanjaan penggunaan isi rumah bulanan mengikut subkumpulan perbelanjaan, negeri dan strata, Malaysia, 2019 (samb.)

Table 4.2: Composition of monthly household consumption expenditure by subgroups of expenditure, state dan strata, Malaysia, 2019 (cont'd)

Subkumpulan perbelanjaan Subgroups of expenditure	Bandar/ Urban									
	Sabah		Sarawak		W.P. Kuala Lumpur		W.P. Labuan		W.P. Putrajaya	
	(RM)	(%)	(RM)	(%)	(RM)	(%)	(RM)	(%)	(RM)	(%)
0172 Sayur-sayuran yang dikering/ jeruk <i>Preserved vegetables</i>	4.01	0.13	6.88	0.17	8.04	0.12	3.48	0.08	2.79	0.04
0173 Ubi kentang & ubi lain <i>Potatoes & other tubers</i>	4.20	0.14	4.86	0.12	7.73	0.11	5.63	0.14	6.95	0.09
0181 Gula <i>Sugar</i>	7.00	0.23	6.50	0.16	5.53	0.08	6.67	0.16	6.11	0.08
0182 Coklat, gula-gula & aiskrim <i>Chocolate, sweets & ice cream</i>	9.13	0.29	10.77	0.26	19.85	0.29	17.47	0.43	11.72	0.15
0183 Jem, madu, dll. <i>Jam, honey, etc.</i>	3.66	0.12	5.12	0.12	7.58	0.11	2.98	0.07	7.09	0.09
0191 Rempah-rempah <i>Spices</i>	12.53	0.40	16.76	0.41	21.55	0.31	13.06	0.32	14.49	0.18
0192 Makanan lain <i>Other foods</i>	26.18	0.85	30.54	0.74	31.73	0.46	21.64	0.53	27.93	0.35
0193 Barang-barang runcit <i>Sundry goods</i>	1.52	0.05	2.09	0.05	10.81	0.16	0.61	0.01	0.53	0.01
0101 Kopi <i>Coffee</i>	13.76	0.44	11.82	0.29	8.23	0.12	12.64	0.31	5.73	0.07
0102 Teh, koko, dll. <i>Tea, cocoa, etc.</i>	14.39	0.46	20.00	0.49	16.98	0.25	20.62	0.50	15.72	0.20
0103 Air mineral, minuman ringan, jus buah & jus sayuran <i>Mineral water, soft drinks, fruits & vegetable juices</i>	22.01	0.71	31.63	0.77	26.67	0.39	35.08	0.86	13.95	0.17
Kumpulan 02 Minuman alkohol & tembakau <i>Group Alcoholic beverages & tobacco</i>	64.95	2.10	96.31	2.34	177.99	2.57	80.84	1.97	81.38	1.02
021 Minuman keras/ alkohol <i>Alcoholic beverages</i>	22.97	0.74	54.67	1.33	84.74	1.23	30.23	0.74	7.80	0.10
022 Tembakau <i>Tobacco</i>	41.99	1.36	41.64	1.01	93.26	1.35	50.60	1.23	73.58	0.92
Kumpulan 03 Pakaian & kasut <i>Group Clothing & footwear</i>	97.73	3.16	123.14	2.99	163.99	2.37	93.80	2.29	188.61	2.36
0311 Material pakaian <i>Clothing materials</i>	0.84	0.03	0.68	0.02	4.46	0.06	1.03	0.03	4.33	0.05
0312 Pakaian <i>Garments</i>	70.23	2.27	88.33	2.15	96.94	1.40	58.10	1.42	131.63	1.65
0313 Lain-lain jenis pakaian & aksesori pakaian <i>Other articles of clothing & clothing accessories</i>	4.87	0.16	4.47	0.11	11.97	0.17	6.99	0.17	10.09	0.13
0314 Pembersihan, pembaikan & sewa pakaian <i>Cleaning, repair & hire of clothing</i>	3.21	0.10	3.68	0.09	9.08	0.13	2.92	0.07	10.02	0.13
0321 Kasut & kasut lain <i>Shoes & other footwear</i>	18.37	0.59	25.66	0.62	40.24	0.58	24.24	0.59	30.77	0.39
0322 Pembaikan & sewa kasut <i>Repair & hire of footwear</i>	0.21	0.01	0.33	0.01	1.30	0.02	0.51	0.01	1.77	0.02

Jadual 4.2: Komposisi perbelanjaan penggunaan isi rumah bulanan mengikut subkumpulan perbelanjaan, negeri dan strata, Malaysia, 2019 (samb.)

Table 4.2: Composition of monthly household consumption expenditure by subgroups of expenditure, state dan strata, Malaysia, 2019 (cont'd)

Subkumpulan perbelanjaan Subgroups of expenditure			Bandar/ Urban									
			Sabah		Sarawak		W.P. Kuala Lumpur		W.P. Labuan		W.P. Putrajaya	
			(RM)	(%)	(RM)	(%)	(RM)	(%)	(RM)	(%)	(RM)	(%)
Kumpulan Group	04	Perumahan, air, elektrik, gas & bahan api lain <i>Housing, water, electricity, gas & other fuels</i>	859.13	27.75	985.70	23.94	1,935.35	27.99	1,219.32	29.73	2,313.51	28.99
	0411	Sewa dibayar <i>Rental paid</i>	145.76	4.71	92.46	2.25	513.50	7.43	244.48	5.96	102.76	1.29
	0421	Sewa dinilai <i>Imputed rent</i>	543.92	17.57	668.84	16.25	1,095.58	15.85	722.09	17.60	1,926.47	24.14
	0431	Bahan-bahan untuk pembaikan rumah kediaman <i>Materials for the maintenance & repair of the dwelling</i>	4.75	0.15	8.38	0.20	4.35	0.06	5.79	0.14	17.69	0.22
	0432	Bayaran perkhidmatan untuk pembaikan rumah kediaman (termasuk bahan-bahan) <i>Services for the maintenance & repair of the dwelling (including materials)</i>	3.25	0.11	9.99	0.24	16.24	0.23	2.82	0.07	26.71	0.33
	0441	Bekalan air <i>Water supply</i>	41.06	1.33	37.88	0.92	48.41	0.70	64.80	1.58	52.20	0.65
	0442	Kutipan sampah <i>Refuse collection</i>	0.11	0.00	0.14	0.00	0.84	0.01	-	-	-	-
	0443	Pembentungan <i>Sewage collection</i>	0.34	0.01	0.06	0.00	9.88	0.14	-	-	0.42	0.01
	0444	Lain-lain perkhidmatan yang berkait dengan rumah kediaman <i>Other services relating to the dwelling</i>	2.69	0.09	0.66	0.02	69.85	1.01	-	-	21.02	0.26
	0451	Elektrik <i>Electricity</i>	94.72	3.06	139.42	3.39	155.34	2.25	162.49	3.96	145.40	1.82
	0452	Gas <i>Gas</i>	22.18	0.72	27.15	0.66	21.02	0.30	16.24	0.40	20.39	0.26
	0453	Bahan api cecair <i>Liquid fuels</i>	0.04	0.00	0.11	0.00	0.05	0.00	0.17	0.00	0.16	0.00
	0454	Bahan api lain <i>Other fuels</i>	0.30	0.01	0.60	0.01	0.27	0.00	0.45	0.01	0.29	0.00
Kumpulan Group	05	Hiasan, perkakasan & penyelenggaraan isi rumah <i>Furnishings, household equipment & routine household maintenance</i>	107.77	3.48	163.42	3.97	389.58	5.64	156.52	3.82	424.26	5.32
	0511	Perabot & hiasan rumah <i>Furniture & furnishings</i>	15.65	0.51	27.26	0.66	92.95	1.34	31.10	0.76	80.46	1.01
	0512	Permaidani & penutup lantai lain <i>Carpets & other floor coverings</i>	2.62	0.08	5.68	0.14	9.78	0.14	4.06	0.10	15.16	0.19
	0513	Pembaikan perabot, hiasan & penutup lantai <i>Repair of furniture, furnishings & floor coverings</i>	0.17	0.01	0.10	0.00	0.22	0.00	0.04	0.00	-	-
	0520	Kain hiasan rumah <i>Household textiles</i>	6.42	0.21	8.98	0.22	13.33	0.19	5.45	0.13	18.00	0.23
	0531	Alat-Alat memasak <i>Cooking appliances</i>	3.27	0.11	5.31	0.13	12.52	0.18	3.58	0.09	15.04	0.19

Jadual 4.2: Komposisi perbelanjaan penggunaan isi rumah bulanan mengikut subkumpulan perbelanjaan, negeri dan strata, Malaysia, 2019 (samb.)

Table 4.2: Composition of monthly household consumption expenditure by subgroups of expenditure, state dan strata, Malaysia, 2019 (cont'd)

Subkumpulan perbelanjaan Subgroups of expenditure	Bandar/ Urban									
	Sabah		Sarawak		W.P. Kuala Lumpur		W.P. Labuan		W.P. Putrajaya	
	(RM)	(%)	(RM)	(%)	(RM)	(%)	(RM)	(%)	(RM)	(%)
0532 Penghawa dingin <i>Air-conditioning</i>	1.37	0.04	4.38	0.11	8.81	0.13	5.10	0.12	8.82	0.11
0533 Mesin pencuci <i>Washing machines</i>	1.75	0.06	2.48	0.06	6.61	0.10	3.52	0.09	4.84	0.06
0534 Peti sejuk & alat pembeku <i>Refrigerators & freezers</i>	2.62	0.08	3.19	0.08	10.55	0.15	6.91	0.17	9.31	0.12
0535 Lain-lain perkakas utama isi rumah <i>Other major household appliances</i>	2.46	0.08	2.60	0.06	24.79	0.36	1.35	0.03	15.82	0.20
0536 Perkakas elektrik kecil isi rumah <i>Small electric household appliances</i>	2.13	0.07	3.79	0.09	9.31	0.13	2.95	0.07	9.93	0.12
0537 Pembaikan perkakas isi rumah <i>Repair of household appliances</i>	3.37	0.11	1.91	0.05	10.19	0.15	3.99	0.10	2.82	0.04
0540 Barang kaca, alat makan & perkakas isi rumah <i>Glassware, tableware & household utensils</i>	3.48	0.11	4.88	0.12	6.63	0.10	2.89	0.07	6.91	0.09
0551 Alat pertukangan & peralatan utama <i>Major tools & equipment</i>	0.47	0.02	0.68	0.02	1.10	0.02	0.80	0.02	1.74	0.02
0552 Alat pertukangan yang kecil & pelbagai aksesori <i>Small tools & miscellaneous accessories</i>	0.85	0.03	0.71	0.02	0.67	0.01	1.31	0.03	0.27	0.00
0561 Barang-barang isi rumah tidak tahan lama <i>Non-durable household goods</i>	37.76	1.22	67.69	1.64	53.13	0.77	47.69	1.16	36.96	0.46
0562 Perkhidmatan urusan rumahtangga <i>Domestic services and household services</i>	23.38	0.76	23.80	0.58	128.98	1.87	35.79	0.87	198.16	2.48
Kumpulan 06 Kesihatan <i>Group Health</i>	45.17	1.46	72.83	1.77	93.31	1.35	63.04	1.54	191.17	2.40
0611 Barang pengeluaran perubatan <i>Pharmaceutical products</i>	25.39	0.82	38.15	0.93	40.33	0.58	40.42	0.99	61.64	0.77
0612 Lain-lain pengeluaran perubatan <i>Other medical products</i>	1.98	0.06	3.66	0.09	5.18	0.07	3.60	0.09	6.07	0.08
0613 Perkakas & alat rawatan <i>Therapeutic appliances & equipment</i>	2.64	0.09	5.13	0.12	12.92	0.19	3.82	0.09	15.41	0.19
0621 Perkhidmatan perubatan <i>Medical services</i>	11.78	0.38	14.37	0.35	12.63	0.18	7.96	0.19	20.47	0.26
0622 Perkhidmatan pergigian <i>Dental services</i>	2.08	0.07	3.83	0.09	7.39	0.11	2.08	0.05	76.27	0.96
0623 Perkhidmatan sampingan <i>Ancillary services</i>	0.15	0.00	0.43	0.01	1.39	0.02	-	-	1.49	0.02
0631 Hospital kerajaan <i>Government hospital</i>	0.42	0.01	0.55	0.01	1.40	0.02	2.83	0.07	0.43	0.01
0632 Hospital kerajaan yang di korporatkan <i>Government corporate hospital</i>	0.07	0.00	0.15	0.00	0.22	0.00	0.07	0.00	0.04	0.00
0633 Hospital swasta <i>Private hospital</i>	0.66	0.02	6.56	0.16	11.85	0.17	2.25	0.05	9.35	0.12

Jadual 4.2: Komposisi perbelanjaan penggunaan isi rumah bulanan mengikut subkumpulan perbelanjaan, negeri dan strata, Malaysia, 2019 (samb.)

Table 4.2: Composition of monthly household consumption expenditure by subgroups of expenditure, state dan strata, Malaysia, 2019 (cont'd)

Subkumpulan perbelanjaan Subgroups of expenditure	Bandar/ Urban									
	Sabah		Sarawak		W.P. Kuala Lumpur		W.P. Labuan		W.P. Putrajaya	
	(RM)	(%)	(RM)	(%)	(RM)	(%)	(RM)	(%)	(RM)	(%)
Kumpulan 07 Pengangkutan <i>Group Transport</i>	399.64	12.91	568.88	13.82	879.83	12.73	421.37	10.27	1,050.04	13.16
0711 Kereta <i>Motor cars</i>	29.46	0.95	40.04	0.97	161.28	2.33	65.02	1.59	186.16	2.33
0712 Motosikal <i>Motor cycles</i>	1.24	0.04	1.45	0.04	6.83	0.10	5.04	0.12	48.87	0.61
0713 Basikal <i>Bicycles</i>	0.73	0.02	0.66	0.02	3.44	0.05	1.73	0.04	14.90	0.19
0721 Alat ganti & aksesori untuk pengangkutan persendirian <i>Spare parts & accessories for personal transport equipment</i>	18.58	0.60	14.59	0.35	19.39	0.28	11.19	0.27	37.32	0.47
0722 Bahan api & pelincir untuk pengangkutan persendirian <i>Fuels & lubricants for personal transport equipment</i>	227.92	7.36	394.94	9.59	363.42	5.26	247.15	6.03	419.07	5.25
0723 Pembaikan & penyelenggaraan untuk pengangkutan persendirian (termasuk alat-alat) <i>Repair & maintenance of personal transport (including parts)</i>	71.14	2.30	90.26	2.19	99.37	1.44	36.10	0.88	176.32	2.21
0724 Perkhidmatan lain yang berkaitan dengan alat pengangkutan persendirian <i>Other services in respect of personal transport equipment</i>	5.02	0.16	7.28	0.18	129.92	1.88	9.57	0.23	77.57	0.97
0731 Pengangkutan awam menggunakan laluan rel <i>Passenger transport by railway</i>	0.05	0.00	0.00	0.00	8.49	0.12	0.05	0.00	5.51	0.07
0732 Pengangkutan awam menggunakan laluan jalan raya <i>Passenger transport by road</i>	34.52	1.12	10.22	0.25	27.53	0.40	19.93	0.49	8.84	0.11
0733 Pengangkutan awam menggunakan laluan udara <i>Passenger transport by air</i>	7.81	0.25	7.91	0.19	59.60	0.86	11.64	0.28	72.76	0.91
0734 Pengangkutan awam menggunakan laluan air <i>Passenger transport by waterway</i>	1.62	0.05	1.13	0.03	0.14	0.00	13.89	0.34	1.06	0.01
0735 Pembayaran pengangkutan lain <i>Other transport charges</i>	1.55	0.05	0.40	0.01	0.41	0.01	0.05	0.00	1.68	0.02
Kumpulan 08 Komunikasi <i>Group Communication</i>	145.50	4.70	216.91	5.27	368.82	5.33	245.39	5.98	386.26	4.84
0810 Perkhidmatan pos <i>Postal services</i>	0.16	0.01	0.37	0.01	0.16	0.00	0.25	0.01	0.89	0.01
0820 Peralatan telefon & telefaks <i>Telephone & telefax equipment</i>	20.86	0.67	20.44	0.50	66.03	0.96	39.38	0.96	74.18	0.93
0830 Perkhidmatan telefon & telefaks <i>Telephone & telefax services</i>	124.49	4.02	196.10	4.76	302.62	4.38	205.76	5.02	311.18	3.90

Jadual 4.2: Komposisi perbelanjaan penggunaan isi rumah bulanan mengikut subkumpulan perbelanjaan, negeri dan strata, Malaysia, 2019 (samb.)

Table 4.2: Composition of monthly household consumption expenditure by subgroups of expenditure, state dan strata, Malaysia, 2019 (cont'd)

Subkumpulan perbelanjaan Subgroups of expenditure	Bandar/ Urban									
	Sabah		Sarawak		W.P. Kuala Lumpur		W.P. Labuan		W.P. Putrajaya	
	(RM)	(%)	(RM)	(%)	(RM)	(%)	(RM)	(%)	(RM)	(%)
Kumpulan 09 Perkhidmatan rekreasi & kebudayaan <i>Group Recreation services & culture</i>	124.56	4.02	196.31	4.77	439.87	6.36	194.07	4.73	558.37	7.00
0911 Televisyen, perakam kaset video, dll. <i>Television, video cassette recorders, etc.</i>	8.26	0.27	5.76	0.14	22.86	0.33	8.94	0.22	43.75	0.55
0912 Peralatan fotografi & penggambaran <i>Photographic & cinematographic equipment</i>	0.55	0.02	0.99	0.02	5.54	0.08	0.03	0.00	15.36	0.19
0913 Peralatan memproses maklumat <i>Information processing equipment</i>	4.28	0.14	4.67	0.11	15.19	0.22	7.46	0.18	64.45	0.81
0914 Media rakaman <i>Recording media</i>	0.43	0.01	0.94	0.02	1.17	0.02	0.45	0.01	3.13	0.04
0915 Pembaikan alat pandang dengar, fotografi & peralatan memproses maklumat <i>Repair of audio-visual, photographic & information processing equipment</i>	0.14	0.00	0.11	0.00	0.56	0.01	0.26	0.01	0.90	0.01
0921 Peralatan tahan lama utama untuk rekreasi luar <i>Major durables for outdoor recreation</i>	0.19	0.01	0.24	0.01	0.42	0.01	0.05	0.00	4.85	0.06
0922 Alat muzik <i>Musical instruments</i>	0.68	0.02	0.54	0.01	1.78	0.03	0.41	0.01	14.20	0.18
0923 Penyelenggaraan & pembaikan peralatan rekreasi dan kebudayaan <i>Maintenance & repair of other major durables for recreation and culture</i>	0.01	0.00	0.06	0.00	0.02	0.00	-	-	-	-
0931 Barang-barang permainan & hobi <i>Games, toys & hobbies</i>	0.73	0.02	1.21	0.03	1.42	0.02	1.94	0.05	3.93	0.05
0932 Alat sukan <i>Sports equipment</i>	0.76	0.02	1.10	0.03	5.45	0.08	3.67	0.09	3.91	0.05
0933 Kebun, tumbuhan & bunga <i>Garden, plants & flowers</i>	4.46	0.14	6.15	0.15	5.48	0.08	5.65	0.14	8.97	0.11
0934 Haiwan peliharaan & barang pengeluaran berkaitan <i>Pets & related products</i>	4.93	0.16	12.17	0.30	11.29	0.16	15.66	0.38	11.08	0.14
0935 Lain-lain perkhidmatan untuk haiwan peliharaan <i>Veterinary and other services for pets</i>	0.78	0.03	1.12	0.03	1.71	0.02	0.07	0.00	1.84	0.02
0936 Barang-barang tidak kekal lain <i>Other non durables</i>	3.24	0.10	9.79	0.24	10.16	0.15	4.44	0.11	1.98	0.02
0941 Perkhidmatan hiburan, rekreasi & sukan <i>Entertainment, recreation & sports</i>	3.34	0.11	3.38	0.08	48.24	0.70	8.31	0.20	34.37	0.43
0942 Perkhidmatan kebudayaan <i>Cultural services</i>	66.58	2.15	74.43	1.81	182.07	2.63	109.05	2.66	190.29	2.38
0943 Loteri & perjudian lain <i>Lotteries & other gambling</i>	6.97	0.23	47.80	1.16	33.30	0.48	12.14	0.30	-	-

Jadual 4.2: Komposisi perbelanjaan penggunaan isi rumah bulanan mengikut subkumpulan perbelanjaan, negeri dan strata, Malaysia, 2019 (samb.)

Table 4.2: Composition of monthly household consumption expenditure by subgroups of expenditure, state dan strata, Malaysia, 2019 (cont'd)

Subkumpulan perbelanjaan Subgroups of expenditure	Bandar/ Urban									
	Sabah		Sarawak		W.P. Kuala Lumpur		W.P. Labuan		W.P. Putrajaya	
	(RM)	(%)	(RM)	(%)	(RM)	(%)	(RM)	(%)	(RM)	(%)
0951 Buku Books	1.89	0.06	2.33	0.06	2.85	0.04	1.63	0.04	3.17	0.04
0952 Suratkhbar Newspapers	2.16	0.07	1.64	0.04	11.42	0.17	0.15	0.00	2.88	0.04
0953 Majalah & bacaan berkala Magazines & periodicals	0.25	0.01	1.62	0.04	2.92	0.04	0.06	0.00	3.20	0.04
0954 Alat tulis & peralatan melukis Writing & drawing equipment and supplies	9.18	0.30	11.09	0.27	15.63	0.23	11.16	0.27	14.39	0.18
0960 Pakej pelancongan Package tours	4.74	0.15	9.14	0.22	60.39	0.87	2.56	0.06	131.70	1.65
Kumpulan 10 Pendidikan Group Education	33.20	1.07	56.31	1.37	78.80	1.14	28.67	0.70	161.92	2.03
1010 Pendidikan peringkat pra sekolah & sekolah rendah Pre primary & primary education	19.19	0.62	26.75	0.65	29.55	0.43	17.91	0.44	121.01	1.52
1020 Pendidikan peringkat menengah Secondary education	7.76	0.25	10.67	0.26	13.78	0.20	6.38	0.16	27.30	0.34
1030 Pendidikan peringkat sijil Post-secondary non-tertiary education	2.68	0.09	3.39	0.08	16.91	0.24	1.75	0.04	4.22	0.05
1040 Pendidikan peringkat diploma & ke atas Tertiary education diploma level & above	1.68	0.05	11.52	0.28	10.46	0.15	1.72	0.04	5.08	0.06
1050 Pendidikan yang tidak dikelaskan di mana-mana Education not definable by level	1.89	0.06	3.98	0.10	8.10	0.12	0.92	0.02	4.31	0.05
Kumpulan 11 Restoran & hotel Group Restaurants & hotels	309.85	10.01	454.61	11.04	1,089.41	15.76	456.82	11.14	1,262.66	15.82
1111 Perbelanjaan di restoran & kafe Expenditure in restaurants & cafes	302.77	9.78	442.88	10.76	1,024.36	14.82	432.60	10.55	989.63	12.40
1120 Perkhidmatan penginapan Accommodation services	7.08	0.23	11.73	0.29	65.05	0.94	24.22	0.59	273.04	3.42
Kumpulan 12 Pelbagai barangan & perkhidmatan Group Miscellaneous goods & services	247.87	8.01	367.46	8.93	496.63	7.18	274.36	6.69	582.81	7.30
1211 Salon mendandan rambut & kedai solek Hairdressing salons & personal grooming establishments	24.53	0.79	44.95	1.09	37.28	0.54	6.45	0.16	34.75	0.44
1212 Perkakas elektrik untuk penjagaan diri Electric appliances for personal care	0.55	0.02	0.86	0.02	1.19	0.02	0.59	0.01	0.91	0.01
1213 Perkakas lain, barang-barang & produk untuk penjagaan diri Other appliances, articles & products for personal care	124.53	4.02	178.85	4.34	202.89	2.93	138.90	3.39	164.65	2.06

Jadual 4.2: Komposisi perbelanjaan penggunaan isi rumah bulanan mengikut subkumpulan perbelanjaan, negeri dan strata, Malaysia, 2019 (samb.)

Table 4.2: Composition of monthly household consumption expenditure by subgroups of expenditure, state dan strata, Malaysia, 2019 (cont'd)

Subkumpulan perbelanjaan Subgroups of expenditure	Bandar/ Urban									
	Sabah		Sarawak		W.P. Kuala Lumpur		W.P. Labuan		W.P. Putrajaya	
	(RM)	(%)	(RM)	(%)	(RM)	(%)	(RM)	(%)	(RM)	(%)
1231 Barang kemas, cincin & batu berharga <i>Jewellery, rings and precious stones</i>	13.49	0.44	11.28	0.27	32.80	0.47	11.72	0.29	63.70	0.80
1232 Jam <i>Watches</i>	7.27	0.23	11.96	0.29	24.51	0.35	4.59	0.11	23.68	0.30
1233 Barang peribadi lain <i>Other personal effects</i>	7.79	0.25	11.69	0.28	17.20	0.25	5.93	0.14	18.92	0.24
1240 Perlindungan sosial <i>Social protection</i>	0.09	0.00	0.13	0.00	-	-	-	-	0.25	0.00
1251 Insurans nyawa <i>Life insurance</i>	9.63	0.31	3.62	0.09	30.28	0.44	2.27	0.06	19.94	0.25
1252 Insurans untuk harta benda isi rumah <i>Insurance connected with the dwelling</i>	1.49	0.05	1.45	0.04	2.11	0.03	0.11	0.00	-	-
1253 Insurans kemalangan & kesihatan <i>Insurance connected with accident & health</i>	2.12	0.07	5.27	0.13	13.69	0.20	0.34	0.01	6.26	0.08
1254 Insurans untuk kenderaan bermotor <i>Insurance for motor vehicles</i>	42.58	1.38	55.53	1.35	40.62	0.59	62.34	1.52	93.59	1.17
1261 Perkhidmatan kewangan <i>Financial services</i>	6.10	0.20	2.66	0.06	20.00	0.29	0.32	0.01	2.40	0.03
1270 Perkhidmatan lain <i>Other services</i>	7.71	0.25	39.21	0.95	74.04	1.07	40.82	1.00	153.77	1.93
Komposisi perbelanjaan penggunaan isi rumah bulanan (01-12) <i>Composition of monthly household consumption expenditure (01-12)</i>	3,095.53	100.00	4,116.65	100.00	6,913.26	100.00	4,101.67	100.00	7,979.81	100.00

Jadual 4.2: Komposisi perbelanjaan penggunaan isi rumah bulanan mengikut subkumpulan perbelanjaan, negeri dan strata, Malaysia, 2019 (samb.)

Table 4.2: Composition of monthly household consumption expenditure by subgroups of expenditure, state and strata, Malaysia, 2019 (cont'd)

Subkumpulan perbelanjaan Subgroups of expenditure		Luar Bandar/ Rural							
		Jumlah Total		Johor		Kedah		Kelantan	
		(RM)	(%)	(RM)	(%)	(RM)	(%)	(RM)	(%)
Kumpulan	01 Makanan & minuman bukan alkohol	742.25	24.43	812.68	20.17	725.15	26.18	781.79	28.41
<i>Group</i>	<i>Food & non-alcoholic beverages</i>								
0111	Beras	45.17	1.49	39.19	0.97	38.86	1.40	43.99	1.60
	<i>Rice</i>								
0112	Tepung & bijirin lain	12.18	0.40	13.59	0.34	11.14	0.40	18.66	0.68
	<i>Flour & other cereals</i>								
0113	Biskut	21.26	0.70	30.14	0.75	18.52	0.67	20.57	0.75
	<i>Biscuits</i>								
0114	Roti & kuih	45.11	1.48	39.63	0.98	42.10	1.52	79.51	2.89
	<i>Bread & bakery products</i>								
0115	Keluaran lain yang di buat daripada bijirin	12.77	0.42	12.88	0.32	8.16	0.29	9.34	0.34
	<i>Other products made from cereal grains</i>								
0121	Daging segar	82.15	2.70	73.26	1.82	98.22	3.55	121.68	4.42
	<i>Fresh meat</i>								
0122	Daging beku	12.60	0.41	6.25	0.16	4.20	0.15	4.16	0.15
	<i>Frozen meat</i>								
0123	Daging yang diproses	14.12	0.46	15.88	0.39	7.19	0.26	7.16	0.26
	<i>Processed meat</i>								
0131	Ikan segar	97.74	3.22	106.46	2.64	112.21	4.05	108.73	3.95
	<i>Fresh fish</i>								
0132	Makanan laut segar	46.94	1.54	61.07	1.52	63.35	2.29	47.15	1.71
	<i>Fresh seafood</i>								
0133	Ikan & makanan laut yang diproses	25.08	0.83	27.20	0.68	20.59	0.74	22.27	0.81
	<i>Processed fish & seafood</i>								
0141	Susu segar & dibancuh semula	4.74	0.16	6.39	0.16	5.61	0.20	3.07	0.11
	<i>Fresh & reconstituted milk</i>								
0142	Susu cair/ pekat	7.90	0.26	8.72	0.22	6.12	0.22	11.15	0.41
	<i>Evaporated/ condensed milk</i>								
0143	Susu tepung & keluaran susu lain	27.71	0.91	33.34	0.83	26.99	0.97	18.98	0.69
	<i>Milk powder & other dairy products</i>								
0144	Telur	17.14	0.56	15.18	0.38	15.40	0.56	17.68	0.64
	<i>Eggs</i>								
0151	Mentega, minyak & lemak binatang yang disediakan	1.47	0.05	0.99	0.02	1.48	0.05	0.76	0.03
	<i>Butter, fat & prepared animal oils</i>								
0152	Minyak	17.56	0.58	22.68	0.56	18.97	0.68	14.61	0.53
	<i>Oils</i>								
0153	Marjerin, mentega kacang, dll.	2.17	0.07	3.78	0.09	1.88	0.07	1.11	0.04
	<i>Margarine, peanut butter, etc.</i>								
0161	Buah-buahan segar	34.40	1.13	35.45	0.88	29.81	1.08	38.22	1.39
	<i>Fresh fruit</i>								
0162	Buah-buahan yang diproses	3.06	0.10	2.76	0.07	3.09	0.11	2.90	0.11
	<i>Preserved fruit</i>								
0163	Kelapa & kacang	9.20	0.30	10.34	0.26	10.98	0.40	13.93	0.51
	<i>Coconut & nuts</i>								
0171	Sayur-sayuran segar	73.05	2.40	85.88	2.13	73.13	2.64	66.37	2.41
	<i>Fresh vegetables</i>								

Jadual 4.2: Komposisi perbelanjaan penggunaan isi rumah bulanan mengikut subkumpulan perbelanjaan, negeri dan strata, Malaysia, 2019 (samb.)

Table 4.2: Composition of monthly household consumption expenditure by subgroups of expenditure, state dan strata, Malaysia, 2019 (cont'd)

Subkumpulan perbelanjaan <i>Subgroups of expenditure</i>	Luar Bandar/ Rural							
	Jumlah <i>Total</i>		Johor		Kedah		Kelantan	
	(RM)	(%)	(RM)	(%)	(RM)	(%)	(RM)	(%)
0172 Sayur-sayuran yang dikering/ jeruk <i>Preserved vegetables</i>	5.19	0.17	9.54	0.24	4.19	0.15	1.39	0.05
0173 Ubi kentang & ubi lain <i>Potatoes & other tubers</i>	6.14	0.20	7.95	0.20	5.76	0.21	5.16	0.19
0181 Gula <i>Sugar</i>	8.61	0.28	8.78	0.22	10.71	0.39	11.59	0.42
0182 Coklat, gula-gula & aiskrim <i>Chocolate, sweets & ice cream</i>	8.14	0.27	8.79	0.22	5.94	0.21	8.48	0.31
0183 Jem, madu, dll. <i>Jam, honey, etc.</i>	5.26	0.17	8.27	0.21	4.26	0.15	6.01	0.22
0191 Rempah-rempah <i>Spices</i>	23.35	0.77	35.82	0.89	25.86	0.93	17.04	0.62
0192 Makanan lain <i>Other foods</i>	25.88	0.85	30.25	0.75	18.43	0.67	27.44	1.00
0193 Barang-barang runcit <i>Sundry goods</i>	2.08	0.07	8.33	0.21	0.59	0.02	0.73	0.03
0101 Kopi <i>Coffee</i>	9.87	0.32	9.19	0.23	6.94	0.25	5.41	0.20
0102 Teh, koko, dll. <i>Tea, cocoa, etc.</i>	16.33	0.54	17.70	0.44	15.79	0.57	16.19	0.59
0103 Air mineral, minuman ringan, jus buah & jus sayuran <i>Mineral water, soft drinks, fruits & vegetable juices</i>	17.89	0.59	17.01	0.42	8.65	0.31	10.33	0.38
Kumpulan 02 Minuman alkohol & tembakau <i>Group Alcoholic beverages & tobacco</i>	81.47	2.68	140.77	3.49	63.19	2.28	53.21	1.93
021 Minuman keras/ alkohol <i>Alcoholic beverages</i>	17.30	0.57	20.87	0.52	3.42	0.12	1.39	0.05
022 Tembakau <i>Tobacco</i>	64.17	2.11	119.90	2.98	59.77	2.16	51.82	1.88
Kumpulan 03 Pakaian & kasut <i>Group Clothing & footwear</i>	108.98	3.59	134.54	3.34	140.45	5.07	97.35	3.54
0311 Material pakaian <i>Clothing materials</i>	2.02	0.07	1.01	0.02	2.46	0.09	3.94	0.14
0312 Pakaian <i>Garments</i>	77.73	2.56	98.60	2.45	100.16	3.62	67.75	2.46
0313 Lain-lain jenis pakaian & aksesori pakaian <i>Other articles of clothing & clothing accessories</i>	6.37	0.21	8.46	0.21	9.95	0.36	6.57	0.24
0314 Pembersihan, pembaikan & sewa pakaian <i>Cleaning, repair & hire of clothing</i>	3.32	0.11	1.83	0.05	3.99	0.14	4.29	0.16
0321 Kasut & kasut lain <i>Shoes & other footwear</i>	19.23	0.63	24.27	0.60	23.63	0.85	14.67	0.53
0322 Pembaikan & sewa kasut <i>Repair & hire of footwear</i>	0.30	0.01	0.37	0.01	0.27	0.01	0.13	0.00

Jadual 4.2: Komposisi perbelanjaan penggunaan isi rumah bulanan mengikut subkumpulan perbelanjaan, negeri dan strata, Malaysia, 2019 (samb.)

Table 4.2: Composition of monthly household consumption expenditure by subgroups of expenditure, state dan strata, Malaysia, 2019 (cont'd)

Subkumpulan perbelanjaan Subgroups of expenditure		Luar Bandar/ Rural							
		Jumlah Total		Johor		Kedah		Kelantan	
		(RM)	(%)	(RM)	(%)	(RM)	(%)	(RM)	(%)
Kumpulan	04 Perumahan, air, elektrik, gas & bahan api lain	631.20	20.78	845.81	20.99	485.64	17.53	521.87	18.97
<i>Group</i>	<i>Housing, water, electricity, gas & other fuels</i>								
0411	Sewa dibayar	38.82	1.28	60.00	1.49	23.96	0.86	22.62	0.82
	<i>Rental paid</i>								
0421	Sewa dinilai	413.60	13.61	572.28	14.20	292.62	10.56	342.50	12.45
	<i>Imputed rent</i>								
0431	Bahan-bahan untuk pembaikan rumah kediaman	17.61	0.58	17.39	0.43	16.70	0.60	16.15	0.59
	<i>Materials for the maintenance & repair of the dwelling</i>								
0432	Bayaran perkhidmatan untuk pembaikan rumah kediaman (termasuk bahan-bahan)	19.09	0.63	10.10	0.25	16.16	0.58	10.31	0.37
	<i>Services for the maintenance & repair of the dwelling (including materials)</i>								
0441	Bekalan air	31.48	1.04	47.56	1.18	32.71	1.18	20.60	0.75
	<i>Water supply</i>								
0442	Kutipan sampah	0.20	0.01	0.05	0.00	-	-	0.07	0.00
	<i>Refuse collection</i>								
0443	Pembentungan	0.52	0.02	0.36	0.01	0.34	0.01	0.72	0.03
	<i>Sewage collection</i>								
0444	Lain-lain perkhidmatan yang berkait dengan rumah kediaman	1.41	0.05	6.76	0.17	0.15	0.01	0.08	0.00
	<i>Other services relating to the dwelling</i>								
0451	Elektrik	84.08	2.77	104.61	2.60	78.67	2.84	87.43	3.18
	<i>Electricity</i>								
0452	Gas	23.48	0.77	26.39	0.66	23.86	0.86	21.29	0.77
	<i>Gas</i>								
0453	Bahan api cecair	0.17	0.01	0.23	0.01	0.20	0.01	0.04	0.00
	<i>Liquid fuels</i>								
0454	Bahan api lain	0.72	0.02	0.09	0.00	0.27	0.01	0.08	0.00
	<i>Other fuels</i>								
Kumpulan	05 Hiasan, perkakasan & penyelenggaraan isi rumah	131.90	4.34	161.65	4.01	130.55	4.71	105.17	3.82
<i>Group</i>	<i>Furnishings, household equipment & routine household maintenance</i>								
0511	Perabot & hiasan rumah	26.19	0.86	23.52	0.58	44.89	1.62	23.48	0.85
	<i>Furniture & furnishings</i>								
0512	Permaidani & penutup lantai lain	6.53	0.21	8.01	0.20	7.54	0.27	6.51	0.24
	<i>Carpets & other floor coverings</i>								
0513	Pembaikan perabot, hiasan & penutup lantai	0.47	0.02	0.48	0.01	0.27	0.01	0.44	0.02
	<i>Repair of furniture, furnishings & floor coverings</i>								
0520	Kain hiasan rumah	8.35	0.27	12.69	0.31	13.15	0.47	5.29	0.19
	<i>Household textiles</i>								
0531	Alat-Alat memasak	4.62	0.15	6.64	0.16	3.99	0.14	3.41	0.12
	<i>Cooking appliances</i>								

Jadual 4.2: Komposisi perbelanjaan penggunaan isi rumah bulanan mengikut subkumpulan perbelanjaan, negeri dan strata, Malaysia, 2019 (samb.)

Table 4.2: Composition of monthly household consumption expenditure by subgroups of expenditure, state dan strata, Malaysia, 2019 (cont'd)

Subkumpulan perbelanjaan Subgroups of expenditure	Luar Bandar/ Rural							
	Jumlah Total		Johor		Kedah		Kelantan	
	(RM)	(%)	(RM)	(%)	(RM)	(%)	(RM)	(%)
0532 Penghawa dingin <i>Air-conditioning</i>	2.15	0.07	2.79	0.07	1.06	0.04	4.14	0.15
0533 Mesin pencuci <i>Washing machines</i>	2.00	0.07	1.37	0.03	2.02	0.07	1.85	0.07
0534 Peti sejuk & alat pembeku <i>Refrigerators & freezers</i>	3.06	0.10	2.76	0.07	1.58	0.06	1.83	0.07
0535 Lain-lain perkakas utama isi rumah <i>Other major household appliances</i>	2.45	0.08	1.89	0.05	1.78	0.06	1.30	0.05
0536 Perkakas elektrik kecil isi rumah <i>Small electric household appliances</i>	3.10	0.10	3.13	0.08	2.87	0.10	2.80	0.10
0537 Pembaikan perkakas isi rumah <i>Repair of household appliances</i>	2.95	0.10	5.41	0.13	2.24	0.08	1.76	0.06
0540 Barang kaca, alat makan & perkakas isi rumah <i>Glassware, tableware & household utensils</i>	4.07	0.13	4.57	0.11	2.59	0.09	3.44	0.12
0551 Alat pertukangan & peralatan utama <i>Major tools & equipment</i>	1.47	0.05	0.64	0.02	1.40	0.05	2.41	0.09
0552 Alat pertukangan yang kecil & pelbagai aksesori <i>Small tools & miscellaneous accessories</i>	1.08	0.04	0.96	0.02	0.64	0.02	0.76	0.03
0561 Barang-barang isi rumah tidak tahan lama <i>Non-durable household goods</i>	42.30	1.39	57.99	1.44	38.19	1.38	31.49	1.14
0562 Perkhidmatan urusan rumah tangga <i>Domestic services and household services</i>	21.11	0.69	28.81	0.72	6.35	0.23	14.26	0.52
Kumpulan 06 Kesihatan <i>Group Health</i>	64.76	2.13	155.23	3.85	63.40	2.29	38.16	1.39
0611 Barang pengeluaran perubatan <i>Pharmaceutical products</i>	37.57	1.24	90.61	2.25	35.69	1.29	20.96	0.76
0612 Lain-lain pengeluaran perubatan <i>Other medical products</i>	2.91	0.10	3.42	0.08	2.56	0.09	4.28	0.16
0613 Perkakas & alat rawatan <i>Therapeutic appliances & equipment</i>	4.70	0.15	10.97	0.27	4.06	0.15	4.17	0.15
0621 Perkhidmatan perubatan <i>Medical services</i>	9.94	0.33	13.94	0.35	10.64	0.38	4.37	0.16
0622 Perkhidmatan pergigian <i>Dental services</i>	3.49	0.11	8.81	0.22	5.85	0.21	1.65	0.06
0623 Perkhidmatan sampingan <i>Ancillary services</i>	0.47	0.02	1.31	0.03	1.07	0.04	0.40	0.01
0631 Hospital kerajaan <i>Government hospital</i>	0.99	0.03	0.34	0.01	1.02	0.04	0.65	0.02
0632 Hospital kerajaan yang di korporatkan <i>Government corporate hospital</i>	0.42	0.01	0.23	0.01	0.45	0.02	0.15	0.01
0633 Hospital swasta <i>Private hospital</i>	4.28	0.14	25.59	0.64	2.07	0.07	1.53	0.06

Jadual 4.2: Komposisi perbelanjaan penggunaan isi rumah bulanan mengikut subkumpulan perbelanjaan, negeri dan strata, Malaysia, 2019 (samb.)

Table 4.2: Composition of monthly household consumption expenditure by subgroups of expenditure, state dan strata, Malaysia, 2019 (cont'd)

Subkumpulan perbelanjaan Subgroups of expenditure		Luar Bandar/ Rural							
		Jumlah Total		Johor		Kedah		Kelantan	
		(RM)	(%)	(RM)	(%)	(RM)	(%)	(RM)	(%)
Kumpulan	07 Pengangkutan	385.52	12.69	467.93	11.61	381.43	13.77	321.72	11.69
<i>Group</i>	<i>Transport</i>								
0711	Kereta	28.09	0.92	19.37	0.48	21.80	0.79	34.44	1.25
	<i>Motor cars</i>								
0712	Motosikal	4.18	0.14	1.70	0.04	10.45	0.38	4.24	0.15
	<i>Motor cycles</i>								
0713	Basikal	1.31	0.04	1.31	0.03	0.67	0.02	0.77	0.03
	<i>Bicycles</i>								
0721	Alat ganti & aksesori untuk pengangkutan persendirian	12.07	0.40	14.23	0.35	7.33	0.26	10.14	0.37
	<i>Spare parts & accessories for personal transport equipment</i>								
0722	Bahan api & pelincir untuk pengangkutan persendirian	238.34	7.84	339.57	8.43	222.71	8.04	204.91	7.45
	<i>Fuels & lubricants for personal transport equipment</i>								
0723	Pembaikan & penyelenggaraan untuk pengangkutan persendirian (termasuk alat-alat)	68.07	2.24	59.41	1.47	102.73	3.71	54.18	1.97
	<i>Repair & maintenance of personal transport (including parts)</i>								
0724	Perkhidmatan lain yang berkaitan dengan alat pengangkutan persendirian	12.35	0.41	15.19	0.38	6.17	0.22	4.00	0.15
	<i>Other services in respect of personal transport equipment</i>								
0731	Pengangkutan awam menggunakan laluan rel	0.35	0.01	0.02	0.00	0.63	0.02	0.26	0.01
	<i>Passenger transport by railway</i>								
0732	Pengangkutan awam menggunakan laluan jalan raya	13.72	0.45	13.89	0.34	4.14	0.15	5.87	0.21
	<i>Passenger transport by road</i>								
0733	Pengangkutan awam menggunakan laluan udara	3.06	0.10	1.10	0.03	2.01	0.07	2.80	0.10
	<i>Passenger transport by air</i>								
0734	Pengangkutan awam menggunakan laluan air	3.42	0.11	1.50	0.04	2.29	0.08	0.11	0.00
	<i>Passenger transport by waterway</i>								
0735	Pembayaran pengangkutan lain	0.57	0.02	0.64	0.02	0.51	0.02	0.00	0.00
	<i>Other transport charges</i>								
Kumpulan	08 Komunikasi	136.56	4.49	185.17	4.60	127.07	4.59	105.12	3.82
<i>Group</i>	<i>Communication</i>								
0810	Perkhidmatan pos	0.36	0.01	0.36	0.01	0.34	0.01	0.50	0.02
	<i>Postal services</i>								
0820	Peralatan telefon & telefaks	16.09	0.53	14.55	0.36	9.00	0.32	9.45	0.34
	<i>Telephone & telefax equipment</i>								
0830	Perkhidmatan telefon & telefaks	120.10	3.95	170.25	4.23	117.73	4.25	95.17	3.46
	<i>Telephone & telefax services</i>								

Jadual 4.2: Komposisi perbelanjaan penggunaan isi rumah bulanan mengikut subkumpulan perbelanjaan, negeri dan strata, Malaysia, 2019 (samb.)

Table 4.2: Composition of monthly household consumption expenditure by subgroups of expenditure, state and strata, Malaysia, 2019 (cont'd)

Subkumpulan perbelanjaan Subgroups of expenditure		Luar Bandar/ Rural							
		Jumlah Total		Johor		Kedah		Kelantan	
		(RM)	(%)	(RM)	(%)	(RM)	(%)	(RM)	(%)
Kumpulan	09 Perkhidmatan rekreasi & kebudayaan	117.38	3.86	185.83	4.61	90.97	3.28	75.76	2.75
<i>Group</i>	<i>Recreation services & culture</i>								
0911	Televisyen, perakam kaset video, dll.	5.59	0.18	5.43	0.13	4.18	0.15	3.09	0.11
	<i>Television, video cassette recorders, etc.</i>								
0912	Peralatan fotografi & penggambaran	0.55	0.02	0.42	0.01	0.26	0.01	0.34	0.01
	<i>Photographic & cinematographic equipment</i>								
0913	Peralatan memproses maklumat	2.64	0.09	2.03	0.05	2.45	0.09	3.26	0.12
	<i>Information processing equipment</i>								
0914	Media rakaman	0.40	0.01	0.21	0.01	0.49	0.02	0.24	0.01
	<i>Recording media</i>								
0915	Pembaikan alat pandang dengar, fotografi & peralatan memproses maklumat	0.23	0.01	0.30	0.01	0.22	0.01	0.20	0.01
	<i>Repair of audio-visual, photographic & information processing equipment</i>								
0921	Peralatan tahan lama utama untuk rekreasi luar	0.25	0.01	0.14	0.00	0.10	0.00	0.13	0.00
	<i>Major durables for outdoor recreation</i>								
0922	Alat muzik	0.24	0.01	0.27	0.01	0.10	0.00	0.12	0.00
	<i>Musical instruments</i>								
0923	Penyelenggaraan & pembaikan peralatan rekreasi dan kebudayaan	0.17	0.01	0.06	0.00	-	-	-	-
	<i>Maintenance & repair of other major durables for recreation and culture</i>								
0931	Barang-barang permainan & hobi	0.90	0.03	1.04	0.03	0.89	0.03	0.90	0.03
	<i>Games, toys & hobbies</i>								
0932	Alat sukan	1.11	0.04	1.65	0.04	0.79	0.03	0.75	0.03
	<i>Sports equipment</i>								
0933	Kebun, tumbuhan & bunga	6.40	0.21	9.90	0.25	7.90	0.29	4.02	0.15
	<i>Garden, plants & flowers</i>								
0934	Haiwan peliharaan & barang pengeluaran berkaitan	6.65	0.22	9.22	0.23	5.77	0.21	4.76	0.17
	<i>Pets & related products</i>								
0935	Lain-lain perkhidmatan untuk haiwan peliharaan	0.52	0.02	1.31	0.03	0.38	0.01	0.44	0.02
	<i>Veterinary and other services for pets</i>								
0936	Barang-barang tidak kekal lain	5.89	0.19	20.61	0.51	3.45	0.12	2.30	0.08
	<i>Other non durables</i>								
0941	Perkhidmatan hiburan, rekreasi & sukan	2.52	0.08	3.87	0.10	2.15	0.08	1.37	0.05
	<i>Entertainment, recreation & sports</i>								
0942	Perkhidmatan kebudayaan	49.43	1.63	83.85	2.08	33.34	1.20	28.53	1.04
	<i>Cultural services</i>								
0943	Loteri & perjudian lain	9.17	0.30	7.79	0.19	1.52	0.05	0.04	0.00
	<i>Lotteries & other gambling</i>								

Jadual 4.2: Komposisi perbelanjaan penggunaan isi rumah bulanan mengikut subkumpulan perbelanjaan, negeri dan strata, Malaysia, 2019 (samb.)

Table 4.2: *Composition of monthly household consumption expenditure by subgroups of expenditure, state dan strata, Malaysia, 2019 (cont'd)*

Subkumpulan perbelanjaan Subgroups of expenditure	Luar Bandar/ Rural							
	Jumlah Total		Johor		Kedah		Kelantan	
	(RM)	(%)	(RM)	(%)	(RM)	(%)	(RM)	(%)
0951 Buku <i>Books</i>	1.97	0.06	3.19	0.08	2.80	0.10	2.78	0.10
0952 Suratkhbar <i>Newspapers</i>	2.90	0.10	11.09	0.28	2.58	0.09	0.74	0.03
0953 Majalah & bacaan berkala <i>Magazines & periodicals</i>	0.53	0.02	1.04	0.03	1.32	0.05	0.14	0.01
0954 Alat tulis & peralatan melukis <i>Writing & drawing equipment and supplies</i>	8.25	0.27	11.03	0.27	9.91	0.36	6.53	0.24
0960 Pakej pelancongan <i>Package tours</i>	11.06	0.36	11.41	0.28	10.38	0.37	15.08	0.55
Kumpulan 10 Pendidikan <i>Group Education</i>	30.18	0.99	63.72	1.58	24.30	0.88	32.79	1.19
1010 Pendidikan peringkat pra sekolah & sekolah rendah <i>Pre primary & primary education</i>	14.68	0.48	27.52	0.68	9.90	0.36	11.68	0.42
1020 Pendidikan peringkat menengah <i>Secondary education</i>	5.68	0.19	15.51	0.38	6.74	0.24	5.86	0.21
1030 Pendidikan peringkat sijil <i>Post-secondary non-tertiary education</i>	2.16	0.07	1.25	0.03	2.33	0.08	6.53	0.24
1040 Pendidikan peringkat diploma & ke atas <i>Tertiary education diploma level & above</i>	2.23	0.07	1.66	0.04	2.81	0.10	6.65	0.24
1050 Pendidikan yang tidak dikelaskan di mana-mana <i>Education not definable by level</i>	5.44	0.18	17.78	0.44	2.51	0.09	2.08	0.08
Kumpulan 11 Restoran & hotel <i>Group Restaurants & hotels</i>	364.02	11.98	560.06	13.90	312.99	11.30	388.04	14.10
1111 Perbelanjaan di restoran & kafe <i>Expenditure in restaurants & cafes</i>	353.98	11.65	550.00	13.65	305.96	11.04	383.61	13.94
1120 Perkhidmatan penginapan <i>Accommodation services</i>	10.04	0.33	10.06	0.25	7.04	0.25	4.43	0.16
Kumpulan 12 Pelbagai barangan & perkhidmatan <i>Group Miscellaneous goods & services</i>	243.99	8.03	315.81	7.84	225.03	8.12	230.67	8.38
1211 Salon mendandan rambut & kedai solek <i>Hairdressing salons & personal grooming establishments</i>	18.60	0.61	26.77	0.66	15.98	0.58	8.30	0.30
1212 Perkakas elektrik untuk penjagaan diri <i>Electric appliances for personal care</i>	0.44	0.01	0.60	0.01	0.41	0.01	0.50	0.02
1213 Perkakas lain, barang-barang & produk untuk penjagaan diri <i>Other appliances, articles & products for personal care</i>	106.05	3.49	153.96	3.82	88.52	3.20	87.64	3.19

Jadual 4.2: Komposisi perbelanjaan penggunaan isi rumah bulanan mengikut subkumpulan perbelanjaan, negeri dan strata, Malaysia, 2019 (samb.)

Table 4.2: *Composition of monthly household consumption expenditure by subgroups of expenditure, state dan strata, Malaysia, 2019 (cont'd)*

Subkumpulan perbelanjaan <i>Subgroups of expenditure</i>	Luar Bandar/ Rural							
	Jumlah <i>Total</i>		Johor		Kedah		Kelantan	
	(RM)	(%)	(RM)	(%)	(RM)	(%)	(RM)	(%)
1231 Barang kemas, cincin & batu berharga <i>Jewellery, rings and precious stones</i>	13.63	0.45	11.84	0.29	14.29	0.52	13.97	0.51
1232 Jam <i>Watches</i>	6.40	0.21	8.93	0.22	5.44	0.20	4.86	0.18
1233 Barang peribadi lain <i>Other personal effects</i>	6.69	0.22	9.43	0.23	5.97	0.22	5.25	0.19
1240 Perlindungan sosial <i>Social protection</i>	0.03	0.00	0.04	0.00	0.05	0.00	0.03	0.00
1251 Insurans nyawa <i>Life insurance</i>	4.48	0.15	6.45	0.16	2.16	0.08	1.47	0.05
1252 Insurans untuk harta benda isi rumah <i>Insurance connected with the dwelling</i>	0.24	0.01	0.20	0.01	0.39	0.01	0.34	0.01
1253 Insurans kemalangan & kesihatan <i>Insurance connected with accident & health</i>	2.99	0.10	5.58	0.14	2.43	0.09	1.30	0.05
1254 Insurans untuk kenderaan bermotor <i>Insurance for motor vehicles</i>	45.34	1.49	47.04	1.17	59.42	2.15	34.75	1.26
1261 Perkhidmatan kewangan <i>Financial services</i>	3.64	0.12	7.11	0.18	1.36	0.05	2.83	0.10
1270 Perkhidmatan lain <i>Other services</i>	35.45	1.17	37.85	0.94	28.59	1.03	69.42	2.52
Komposisi perbelanjaan penggunaan isi rumah bulanan (01-12) <i>Composition of monthly household consumption expenditure (01-12)</i>	3,038.20	100.00	4,029.20	100.00	2,770.18	100.00	2,751.64	100.00

Jadual 4.2: Komposisi perbelanjaan penggunaan isi rumah bulanan mengikut subkumpulan perbelanjaan, negeri dan strata, Malaysia, 2019 (samb.)

Table 4.2: Composition of monthly household consumption expenditure by subgroups of expenditure, state dan strata, Malaysia, 2019 (cont'd)

Subkumpulan perbelanjaan Subgroups of expenditure		Luar Bandar/ Rural							
		Melaka		Negeri Sembilan		Pahang		Pulau Pinang	
		(RM)	(%)	(RM)	(%)	(RM)	(%)	(RM)	(%)
Kumpulan <i>Group</i>	01 Makanan & minuman bukan alkohol <i>Food & non-alcoholic beverages</i>	817.62	21.00	793.54	21.90	744.50	23.85	743.06	19.56
0111	Beras <i>Rice</i>	32.56	0.84	33.34	0.92	37.02	1.19	32.84	0.86
0112	Tepung & bijirin lain <i>Flour & other cereals</i>	11.52	0.30	11.68	0.32	11.57	0.37	15.71	0.41
0113	Biskut <i>Biscuits</i>	24.70	0.63	20.78	0.57	19.75	0.63	15.11	0.40
0114	Roti & kuih <i>Bread & bakery products</i>	63.35	1.63	41.07	1.13	48.71	1.56	45.56	1.20
0115	Keluaran lain yang di buat daripada bijirin <i>Other products made from cereal grains</i>	10.84	0.28	10.79	0.30	12.26	0.39	10.48	0.28
0121	Daging segar <i>Fresh meat</i>	72.92	1.87	70.88	1.96	77.14	2.47	71.98	1.90
0122	Daging beku <i>Frozen meat</i>	6.77	0.17	18.60	0.51	13.33	0.43	6.03	0.16
0123	Daging yang diproses <i>Processed meat</i>	15.92	0.41	15.15	0.42	10.65	0.34	16.49	0.43
0131	Ikan segar <i>Fresh fish</i>	137.45	3.53	101.24	2.79	103.51	3.32	111.62	2.94
0132	Makanan laut segar <i>Fresh seafood</i>	68.91	1.77	54.15	1.49	47.66	1.53	71.95	1.89
0133	Ikan & makanan laut yang diproses <i>Processed fish & seafood</i>	26.97	0.69	29.18	0.81	26.72	0.86	21.30	0.56
0141	Susu segar & dibancuh semula <i>Fresh & reconstituted milk</i>	5.72	0.15	5.74	0.16	5.62	0.18	7.63	0.20
0142	Susu cair/ pekat <i>Evaporated/ condensed milk</i>	7.03	0.18	7.34	0.20	7.33	0.23	6.79	0.18
0143	Susu tepung & keluaran susu lain <i>Milk powder & other dairy products</i>	23.08	0.59	29.39	0.81	25.94	0.83	25.21	0.66
0144	Telur <i>Eggs</i>	13.98	0.36	16.10	0.44	16.56	0.53	16.90	0.44
0151	Mentega, minyak & lemak binatang yang disediakan <i>Butter, fat & prepared animal oils</i>	1.60	0.04	1.91	0.05	1.88	0.06	1.94	0.05
0152	Minyak <i>Oils</i>	16.74	0.43	25.40	0.70	18.02	0.58	17.96	0.47
0153	Marjerin, mentega kacang, dll. <i>Margarine, peanut butter, etc.</i>	2.81	0.07	4.60	0.13	3.38	0.11	2.39	0.06
0161	Buah-buahan segar <i>Fresh fruit</i>	30.75	0.79	30.42	0.84	32.77	1.05	33.55	0.88
0162	Buah-buahan yang diproses <i>Preserved fruit</i>	3.44	0.09	3.61	0.10	6.81	0.22	2.53	0.07
0163	Kelapa & kacang <i>Coconut & nuts</i>	10.84	0.28	16.18	0.45	10.48	0.34	9.52	0.25
0171	Sayur-sayuran segar <i>Fresh vegetables</i>	85.55	2.20	80.63	2.23	71.87	2.30	75.49	1.99

Jadual 4.2: Komposisi perbelanjaan penggunaan isi rumah bulanan mengikut subkumpulan perbelanjaan, negeri dan strata, Malaysia, 2019 (samb.)

Table 4.2: Composition of monthly household consumption expenditure by subgroups of expenditure, state dan strata, Malaysia, 2019 (cont'd)

Subkumpulan perbelanjaan Subgroups of expenditure	Luar Bandar/ Rural							
	Melaka		Negeri Sembilan		Pahang		Pulau Pinang	
	(RM)	(%)	(RM)	(%)	(RM)	(%)	(RM)	(%)
0172 Sayur-sayuran yang dikering/ jeruk <i>Preserved vegetables</i>	9.92	0.25	7.28	0.20	6.71	0.21	6.99	0.18
0173 Ubi kentang & ubi lain <i>Potatoes & other tubers</i>	7.55	0.19	7.10	0.20	8.18	0.26	7.87	0.21
0181 Gula <i>Sugar</i>	8.11	0.21	6.26	0.17	7.47	0.24	8.89	0.23
0182 Coklat, gula-gula & aiskrim <i>Chocolate, sweets & ice cream</i>	11.77	0.30	7.21	0.20	10.26	0.33	8.85	0.23
0183 Jem, madu, dll. <i>Jam, honey, etc.</i>	3.81	0.10	6.17	0.17	6.67	0.21	4.58	0.12
0191 Rempah-rempah <i>Spices</i>	32.88	0.84	27.98	0.77	30.07	0.96	30.57	0.80
0192 Makanan lain <i>Other foods</i>	23.05	0.59	22.89	0.63	29.64	0.95	22.90	0.60
0193 Barang-barang runcit <i>Sundry goods</i>	4.87	0.13	5.17	0.14	0.87	0.03	0.44	0.01
0101 Kopi <i>Coffee</i>	9.25	0.24	22.04	0.61	7.65	0.24	6.18	0.16
0102 Teh, koko, dll. <i>Tea, cocoa, etc.</i>	14.69	0.38	39.81	1.10	14.41	0.46	14.73	0.39
0103 Air mineral, minuman ringan, jus buah & jus sayuran <i>Mineral water, soft drinks, fruits & vegetable juices</i>	18.27	0.47	13.42	0.37	13.58	0.44	12.08	0.32
Kumpulan 02 Minuman alkohol & tembakau <i>Group Alcoholic beverages & tobacco</i>	102.59	2.63	117.01	3.23	90.59	2.90	76.64	2.02
021 Minuman keras/ alkohol <i>Alcoholic beverages</i>	14.64	0.38	30.18	0.83	9.12	0.29	8.84	0.23
022 Tembakau <i>Tobacco</i>	87.95	2.26	86.83	2.40	81.47	2.61	67.80	1.79
Kumpulan 03 Pakaian & kasut <i>Group Clothing & footwear</i>	158.85	4.08	80.59	2.22	129.40	4.14	134.82	3.55
0311 Material pakaian <i>Clothing materials</i>	1.62	0.04	0.99	0.03	1.95	0.06	0.42	0.01
0312 Pakaian <i>Garments</i>	118.08	3.03	60.14	1.66	92.83	2.97	95.25	2.51
0313 Lain-lain jenis pakaian & aksesori pakaian <i>Other articles of clothing & clothing accessories</i>	11.49	0.30	3.76	0.10	8.90	0.29	7.16	0.19
0314 Pembersihan, pembaikan & sewa pakaian <i>Cleaning, repair & hire of clothing</i>	1.41	0.04	2.07	0.06	3.48	0.11	4.48	0.12
0321 Kasut & kasut lain <i>Shoes & other footwear</i>	25.98	0.67	13.42	0.37	21.95	0.70	27.10	0.71
0322 Pembaikan & sewa kasut <i>Repair & hire of footwear</i>	0.27	0.01	0.21	0.01	0.29	0.01	0.40	0.01

Jadual 4.2: Komposisi perbelanjaan penggunaan isi rumah bulanan mengikut subkumpulan perbelanjaan, negeri dan strata, Malaysia, 2019 (samb.)

Table 4.2: Composition of monthly household consumption expenditure by subgroups of expenditure, state dan strata, Malaysia, 2019 (cont'd)

Subkumpulan perbelanjaan Subgroups of expenditure		Luar Bandar/ Rural							
		Melaka		Negeri Sembilan		Pahang		Pulau Pinang	
		(RM)	(%)	(RM)	(%)	(RM)	(%)	(RM)	(%)
Kumpulan	04 Perumahan, air, elektrik, gas & bahan api lain	662.52	17.01	584.09	16.12	600.13	19.22	928.80	24.45
<i>Group</i>	<i>Housing, water, electricity, gas & other fuels</i>								
0411	Sewa dibayar	36.80	0.95	51.63	1.43	36.65	1.17	72.51	1.91
	<i>Rental paid</i>								
0421	Sewa dinilai	461.46	11.85	336.31	9.28	361.33	11.57	631.73	16.63
	<i>Imputed rent</i>								
0431	Bahan-bahan untuk pembaikan rumah kediaman	3.15	0.08	9.54	0.26	40.96	1.31	11.83	0.31
	<i>Materials for the maintenance & repair of the dwelling</i>								
0432	Bayaran perkhidmatan untuk pembaikan rumah kediaman (termasuk bahan-bahan)	12.86	0.33	32.37	0.89	25.89	0.83	22.76	0.60
	<i>Services for the maintenance & repair of the dwelling (including materials)</i>								
0441	Bekalan air	34.94	0.90	37.61	1.04	33.07	1.06	43.03	1.13
	<i>Water supply</i>								
0442	Kutipan sampah	0.12	0.00	0.57	0.02	0.38	0.01	-	-
	<i>Refuse collection</i>								
0443	Pembentungan	0.33	0.01	0.67	0.02	0.48	0.02	0.84	0.02
	<i>Sewage collection</i>								
0444	Lain-lain perkhidmatan yang berkait dengan rumah kediaman	-	-	1.52	0.04	0.26	0.01	12.43	0.33
	<i>Other services relating to the dwelling</i>								
0451	Elektrik	104.12	2.67	93.99	2.59	81.85	2.62	110.99	2.92
	<i>Electricity</i>								
0452	Gas	8.52	0.22	19.62	0.54	18.71	0.60	22.52	0.59
	<i>Gas</i>								
0453	Bahan api cecair	0.16	0.00	0.15	0.00	0.21	0.01	-	-
	<i>Liquid fuels</i>								
0454	Bahan api lain	0.06	0.00	0.11	0.00	0.34	0.01	0.16	0.00
	<i>Other fuels</i>								
Kumpulan	05 Hiasan, perkakasan & penyelenggaraan isi rumah	180.60	4.63	184.60	5.10	162.85	5.22	118.68	3.12
<i>Group</i>	<i>Furnishings, household equipment & routine household maintenance</i>								
0511	Perabot & hiasan rumah	35.81	0.92	25.17	0.69	29.54	0.95	22.01	0.58
	<i>Furniture & furnishings</i>								
0512	Permaidani & penutup lantai lain	9.92	0.25	5.46	0.15	6.40	0.21	6.78	0.18
	<i>Carpets & other floor coverings</i>								
0513	Pembaikan perabot, hiasan & penutup lantai	-	-	0.69	0.02	0.74	0.02	1.12	0.03
	<i>Repair of furniture, furnishings & floor coverings</i>								
0520	Kain hiasan rumah	18.44	0.47	9.30	0.26	9.75	0.31	9.28	0.24
	<i>Household textiles</i>								
0531	Alat-Alat memasak	5.27	0.14	4.99	0.14	4.73	0.15	3.56	0.09
	<i>Cooking appliances</i>								

Jadual 4.2: Komposisi perbelanjaan penggunaan isi rumah bulanan mengikut subkumpulan perbelanjaan, negeri dan strata, Malaysia, 2019 (samb.)

Table 4.2: *Composition of monthly household consumption expenditure by subgroups of expenditure, state dan strata, Malaysia, 2019 (cont'd)*

Subkumpulan perbelanjaan <i>Subgroups of expenditure</i>	Luar Bandar/ Rural							
	Melaka		Negeri Sembilan		Pahang		Pulau Pinang	
	(RM)	(%)	(RM)	(%)	(RM)	(%)	(RM)	(%)
0532 Penghawa dingin <i>Air-conditioning</i>	6.86	0.18	3.33	0.09	2.59	0.08	2.56	0.07
0533 Mesin pencuci <i>Washing machines</i>	2.22	0.06	1.03	0.03	3.14	0.10	1.62	0.04
0534 Peti sejuk & alat pembeku <i>Refrigerators & freezers</i>	2.36	0.06	1.46	0.04	6.33	0.20	2.37	0.06
0535 Lain-lain perkakas utama isi rumah <i>Other major household appliances</i>	5.94	0.15	9.02	0.25	3.17	0.10	4.48	0.12
0536 Perkakas elektrik kecil isi rumah <i>Small electric household appliances</i>	4.78	0.12	2.85	0.08	3.92	0.13	4.27	0.11
0537 Pembaikan perkakas isi rumah <i>Repair of household appliances</i>	9.77	0.25	10.30	0.28	4.79	0.15	1.58	0.04
0540 Barang kaca, alat makan & perkakas isi rumah <i>Glassware, tableware & household utensils</i>	10.91	0.28	3.57	0.10	6.25	0.20	3.25	0.09
0551 Alat pertukangan & peralatan utama <i>Major tools & equipment</i>	1.59	0.04	3.24	0.09	1.46	0.05	0.75	0.02
0552 Alat pertukangan yang kecil & pelbagai aksesori <i>Small tools & miscellaneous accessories</i>	2.08	0.05	1.06	0.03	1.51	0.05	0.34	0.01
0561 Barang-barang isi rumah tidak tahan lama <i>Non-durable household goods</i>	49.76	1.28	35.52	0.98	56.65	1.81	42.49	1.12
0562 Perkhidmatan urusan rumahtangga <i>Domestic services and household services</i>	14.90	0.38	67.61	1.87	21.91	0.70	12.21	0.32
Kumpulan 06 Kesihatan <i>Group Health</i>	117.78	3.02	103.86	2.87	66.01	2.11	92.98	2.45
0611 Barang pengeluaran perubatan <i>Pharmaceutical products</i>	76.79	1.97	55.60	1.53	39.96	1.28	54.35	1.43
0612 Lain-lain pengeluaran perubatan <i>Other medical products</i>	2.62	0.07	4.61	0.13	3.53	0.11	3.08	0.08
0613 Perkakas & alat rawatan <i>Therapeutic appliances & equipment</i>	12.43	0.32	6.03	0.17	5.55	0.18	3.80	0.10
0621 Perkhidmatan perubatan <i>Medical services</i>	11.30	0.29	18.06	0.50	12.60	0.40	13.93	0.37
0622 Perkhidmatan pergigian <i>Dental services</i>	8.19	0.21	7.74	0.21	2.72	0.09	6.79	0.18
0623 Perkhidmatan sampingan <i>Ancillary services</i>	1.56	0.04	0.45	0.01	0.31	0.01	0.52	0.01
0631 Hospital kerajaan <i>Government hospital</i>	1.75	0.04	6.49	0.18	0.53	0.02	0.50	0.01
0632 Hospital kerajaan yang di korporatkan <i>Government corporate hospital</i>	-	-	2.27	0.06	0.39	0.01	0.01	0.00
0633 Hospital swasta <i>Private hospital</i>	3.14	0.08	2.62	0.07	0.42	0.01	10.00	0.26

Jadual 4.2: Komposisi perbelanjaan penggunaan isi rumah bulanan mengikut subkumpulan perbelanjaan, negeri dan strata, Malaysia, 2019 (samb.)

Table 4.2: Composition of monthly household consumption expenditure by subgroups of expenditure, state dan strata, Malaysia, 2019 (cont'd)

Subkumpulan perbelanjaan Subgroups of expenditure		Luar Bandar/ Rural							
		Melaka		Negeri Sembilan		Pahang		Pulau Pinang	
		(RM)	(%)	(RM)	(%)	(RM)	(%)	(RM)	(%)
Kumpulan	07 Pengangkutan	607.96	15.61	471.36	13.01	415.11	13.30	369.86	9.74
<i>Group</i>	<i>Transport</i>								
0711	Kereta	38.93	1.00	0.00	0.00	69.86	2.24	21.90	0.58
	<i>Motor cars</i>								
0712	Motosikal	67.52	1.73	6.07	0.17	6.58	0.21	3.22	0.08
	<i>Motor cycles</i>								
0713	Basikal	3.35	0.09	3.02	0.08	1.48	0.05	0.19	0.01
	<i>Bicycles</i>								
0721	Alat ganti & aksesori untuk pengangkutan persendirian	39.45	1.01	25.32	0.70	12.31	0.39	5.63	0.15
	<i>Spare parts & accessories for personal transport equipment</i>								
0722	Bahan api & pelincir untuk pengangkutan persendirian	322.86	8.29	278.22	7.68	230.36	7.38	244.57	6.44
	<i>Fuels & lubricants for personal transport equipment</i>								
0723	Pembaikan & penyelenggaraan untuk pengangkutan persendirian (termasuk alat-alat)	103.43	2.66	128.66	3.55	73.35	2.35	51.09	1.35
	<i>Repair & maintenance of personal transport (including parts)</i>								
0724	Perkhidmatan lain yang berkaitan dengan alat pengangkutan persendirian	13.11	0.34	15.67	0.43	15.04	0.48	31.44	0.83
	<i>Other services in respect of personal transport equipment</i>								
0731	Pengangkutan awam menggunakan laluan rel	0.19	0.00	0.68	0.02	0.09	0.00	0.21	0.01
	<i>Passenger transport by railway</i>								
0732	Pengangkutan awam menggunakan laluan jalan raya	6.50	0.17	8.83	0.24	3.02	0.10	4.73	0.12
	<i>Passenger transport by road</i>								
0733	Pengangkutan awam menggunakan laluan udara	12.31	0.32	4.54	0.13	1.15	0.04	3.20	0.08
	<i>Passenger transport by air</i>								
0734	Pengangkutan awam menggunakan laluan air	-	-	0.08	0.00	1.00	0.03	2.76	0.07
	<i>Passenger transport by waterway</i>								
0735	Pembayaran pengangkutan lain	0.31	0.01	0.26	0.01	0.87	0.03	0.94	0.02
	<i>Other transport charges</i>								
Kumpulan	08 Komunikasi	192.67	4.95	175.37	4.84	151.72	4.86	194.64	5.12
<i>Group</i>	<i>Communication</i>								
0810	Perkhidmatan pos	0.09	0.00	1.03	0.03	0.38	0.01	0.54	0.01
	<i>Postal services</i>								
0820	Peralatan telefon & telefaks	55.09	1.41	57.74	1.59	14.19	0.45	21.31	0.56
	<i>Telephone & telefax equipment</i>								
0830	Perkhidmatan telefon & telefaks	137.49	3.53	116.60	3.22	137.15	4.39	172.79	4.55
	<i>Telephone & telefax services</i>								

Jadual 4.2: Komposisi perbelanjaan penggunaan isi rumah bulanan mengikut subkumpulan perbelanjaan, negeri dan strata, Malaysia, 2019 (samb.)

Table 4.2: Composition of monthly household consumption expenditure by subgroups of expenditure, state dan strata, Malaysia, 2019 (cont'd)

Subkumpulan perbelanjaan Subgroups of expenditure		Luar Bandar/ Rural							
		Melaka		Negeri Sembilan		Pahang		Pulau Pinang	
		(RM)	(%)	(RM)	(%)	(RM)	(%)	(RM)	(%)
Kumpulan	09 Perkhidmatan rekreasi & kebudayaan	230.16	5.91	239.97	6.62	127.44	4.08	147.23	3.88
<i>Group</i>	<i>Recreation services & culture</i>								
0911	Televisyen, perakam kaset video, dll.	38.19	0.98	17.81	0.49	6.19	0.20	4.64	0.12
	<i>Television, video cassette recorders, etc.</i>								
0912	Peralatan fotografi & penggambaran	2.14	0.06	2.78	0.08	0.48	0.02	0.20	0.01
	<i>Photographic & cinematographic equipment</i>								
0913	Peralatan memproses maklumat	9.49	0.24	2.89	0.08	3.50	0.11	3.49	0.09
	<i>Information processing equipment</i>								
0914	Media rakaman	1.26	0.03	0.47	0.01	0.22	0.01	0.36	0.01
	<i>Recording media</i>								
0915	Pembaikan alat pandang dengar, fotografi & peralatan memproses maklumat	0.19	0.00	0.55	0.02	0.29	0.01	0.19	0.00
	<i>Repair of audio-visual, photographic & information processing equipment</i>								
0921	Peralatan tahan lama utama untuk rekreasi luar	0.71	0.02	0.17	0.00	0.27	0.01	0.31	0.01
	<i>Major durables for outdoor recreation</i>								
0922	Alat muzik	0.40	0.01	0.33	0.01	0.19	0.01	0.35	0.01
	<i>Musical instruments</i>								
0923	Penyelenggaraan & pembaikan peralatan rekreasi dan kebudayaan	0.08	0.00	-	-	0.05	0.00	0.05	0.00
	<i>Maintenance & repair of other major durables for recreation and culture</i>								
0931	Barang-barang permainan & hobi	3.41	0.09	1.13	0.03	1.43	0.05	0.40	0.01
	<i>Games, toys & hobbies</i>								
0932	Alat sukan	4.21	0.11	2.29	0.06	1.39	0.04	1.67	0.04
	<i>Sports equipment</i>								
0933	Kebun, tumbuhan & bunga	4.83	0.12	11.65	0.32	8.77	0.28	6.60	0.17
	<i>Garden, plants & flowers</i>								
0934	Haiwan peliharaan & barang pengeluaran berkaitan	8.50	0.22	6.13	0.17	9.17	0.29	2.58	0.07
	<i>Pets & related products</i>								
0935	Lain-lain perkhidmatan untuk haiwan peliharaan	2.31	0.06	1.11	0.03	1.23	0.04	-	-
	<i>Veterinary and other services for pets</i>								
0936	Barang-barang tidak kekal lain	6.42	0.16	10.71	0.30	5.01	0.16	6.70	0.18
	<i>Other non durables</i>								
0941	Perkhidmatan hiburan, rekreasi & sukan	5.86	0.15	4.81	0.13	1.82	0.06	2.42	0.06
	<i>Entertainment, recreation & sports</i>								
0942	Perkhidmatan kebudayaan	82.09	2.11	84.01	2.32	57.04	1.83	71.26	1.88
	<i>Cultural services</i>								
0943	Loteri & perjudian lain	9.77	0.25	22.78	0.63	5.19	0.17	3.57	0.09
	<i>Lotteries & other gambling</i>								

Jadual 4.2: Komposisi perbelanjaan penggunaan isi rumah bulanan mengikut subkumpulan perbelanjaan, negeri dan strata, Malaysia, 2019 (samb.)

Table 4.2: Composition of monthly household consumption expenditure by subgroups of expenditure, state dan strata, Malaysia, 2019 (cont'd)

Subkumpulan perbelanjaan Subgroups of expenditure		Luar Bandar/ Rural							
		Melaka		Negeri Sembilan		Pahang		Pulau Pinang	
		(RM)	(%)	(RM)	(%)	(RM)	(%)	(RM)	(%)
0951	Buku <i>Books</i>	3.89	0.10	1.26	0.03	1.52	0.05	3.37	0.09
0952	Suratkhabar <i>Newspapers</i>	3.85	0.10	4.99	0.14	3.16	0.10	1.78	0.05
0953	Majalah & bacaan berkala <i>Magazines & periodicals</i>	0.25	0.01	0.33	0.01	0.90	0.03	0.17	0.00
0954	Alat tulis & peralatan melukis <i>Writing & drawing equipment and supplies</i>	9.31	0.24	6.72	0.19	10.72	0.34	7.94	0.21
0960	Pakej pelancongan <i>Package tours</i>	33.00	0.85	57.05	1.57	8.93	0.29	29.18	0.77
Kumpulan	10 Pendidikan <i>Group Education</i>	23.61	0.61	79.42	2.19	26.10	0.84	51.15	1.35
1010	Pendidikan peringkat pra sekolah & sekolah rendah <i>Pre primary & primary education</i>	15.02	0.39	22.18	0.61	16.27	0.52	27.97	0.74
1020	Pendidikan peringkat menengah <i>Secondary education</i>	4.95	0.13	11.09	0.31	3.45	0.11	8.63	0.23
1030	Pendidikan peringkat sijil <i>Post-secondary non-tertiary education</i>	1.25	0.03	1.46	0.04	0.87	0.03	7.02	0.18
1040	Pendidikan peringkat diploma & ke atas <i>Tertiary education diploma level & above</i>	1.49	0.04	1.58	0.04	0.58	0.02	5.93	0.16
1050	Pendidikan yang tidak dikelaskan di mana-mana <i>Education not definable by level</i>	0.90	0.02	43.11	1.19	4.94	0.16	1.60	0.04
Kumpulan	11 Restoran & hotel <i>Group Restaurants & hotels</i>	500.66	12.86	407.40	11.25	343.96	11.02	548.39	14.44
1111	Perbelanjaan di restoran & kafe <i>Expenditure in restaurants & cafes</i>	468.22	12.02	382.29	10.55	332.53	10.65	538.10	14.17
1120	Perkhidmatan penginapan <i>Accommodation services</i>	32.44	0.83	25.11	0.69	11.43	0.37	10.29	0.27
Kumpulan	12 Pelbagai barangan & perkhidmatan <i>Group Miscellaneous goods & services</i>	299.15	7.68	385.55	10.64	263.97	8.46	391.86	10.32
1211	Salon mendandan rambut & kedai solek <i>Hairdressing salons & personal grooming establishments</i>	27.57	0.71	17.45	0.48	20.93	0.67	27.97	0.74
1212	Perkakas elektrik untuk penjagaan diri <i>Electric appliances for personal care</i>	1.34	0.03	0.42	0.01	0.52	0.02	1.24	0.03
1213	Perkakas lain, barang-barang & produk untuk penjagaan diri <i>Other appliances, articles & products for personal care</i>	105.75	2.72	95.07	2.62	122.31	3.92	125.82	3.31

Jadual 4.2: Komposisi perbelanjaan penggunaan isi rumah bulanan mengikut subkumpulan perbelanjaan, negeri dan strata, Malaysia, 2019 (samb.)

Table 4.2: Composition of monthly household consumption expenditure by subgroups of expenditure, state dan strata, Malaysia, 2019 (cont'd)

Subkumpulan perbelanjaan <i>Subgroups of expenditure</i>	Luar Bandar/ Rural							
	Melaka		Negeri Sembilan		Pahang		Pulau Pinang	
	(RM)	(%)	(RM)	(%)	(RM)	(%)	(RM)	(%)
1231 Barang kemas, cincin & batu berharga <i>Jewellery, rings and precious stones</i>	33.15	0.85	15.85	0.44	15.08	0.48	16.23	0.43
1232 Jam <i>Watches</i>	8.30	0.21	10.45	0.29	7.91	0.25	9.31	0.25
1233 Barang peribadi lain <i>Other personal effects</i>	12.39	0.32	7.22	0.20	9.14	0.29	6.66	0.18
1240 Perlindungan sosial <i>Social protection</i>	-	-	-	-	0.00	0.00	-	-
1251 Insurans nyawa <i>Life insurance</i>	21.44	0.55	19.11	0.53	5.85	0.19	21.55	0.57
1252 Insurans untuk harta benda isi rumah <i>Insurance connected with the dwelling</i>	0.44	0.01	0.96	0.03	0.11	0.00	-	-
1253 Insurans kemalangan & kesihatan <i>Insurance connected with accident & health</i>	5.83	0.15	8.73	0.24	0.24	0.01	13.48	0.35
1254 Insurans untuk kenderaan bermotor <i>Insurance for motor vehicles</i>	50.91	1.31	142.01	3.92	52.13	1.67	117.18	3.09
1261 Perkhidmatan kewangan <i>Financial services</i>	4.41	0.11	5.41	0.15	14.09	0.45	0.01	0.00
1270 Perkhidmatan lain <i>Other services</i>	27.62	0.71	62.87	1.74	15.67	0.50	52.39	1.38
Komposisi perbelanjaan penggunaan isi rumah bulanan (01-12) <i>Composition of monthly household consumption expenditure (01-12)</i>	3,894.18	100.00	3,622.75	100.00	3,121.79	100.00	3,798.12	100.00

Jadual 4.2: Komposisi perbelanjaan penggunaan isi rumah bulanan mengikut subkumpulan perbelanjaan, negeri dan strata, Malaysia, 2019 (samb.)

Table 4.2: Composition of monthly household consumption expenditure by subgroups of expenditure, state dan strata, Malaysia, 2019 (cont'd)

Subkumpulan perbelanjaan Subgroups of expenditure		Luar Bandar/ Rural							
		Perak		Perlis		Selangor		Terengganu	
		(RM)	(%)	(RM)	(%)	(RM)	(%)	(RM)	(%)
Kumpulan <i>Group</i>	01 Makanan & minuman bukan alkohol <i>Food & non-alcoholic beverages</i>	686.04	24.60	824.59	25.87	758.72	18.43	954.34	25.71
0111	Beras <i>Rice</i>	31.61	1.13	29.90	0.94	36.93	0.90	41.99	1.13
0112	Tepung & bijirin lain <i>Flour & other cereals</i>	10.71	0.38	7.90	0.25	19.13	0.46	21.31	0.57
0113	Biskut <i>Biscuits</i>	20.64	0.74	19.23	0.60	20.76	0.50	20.16	0.54
0114	Roti & kuih <i>Bread & bakery products</i>	44.26	1.59	49.20	1.54	55.10	1.34	81.71	2.20
0115	Keluaran lain yang di buat daripada bijirin <i>Other products made from cereal grains</i>	9.90	0.35	8.06	0.25	12.22	0.30	12.13	0.33
0121	Daging segar <i>Fresh meat</i>	66.00	2.37	113.17	3.55	74.17	1.80	103.38	2.78
0122	Daging beku <i>Frozen meat</i>	5.09	0.18	4.70	0.15	8.90	0.22	5.50	0.15
0123	Daging yang diproses <i>Processed meat</i>	10.67	0.38	4.67	0.15	13.11	0.32	12.95	0.35
0131	Ikan segar <i>Fresh fish</i>	103.81	3.72	172.95	5.43	87.80	2.13	123.10	3.32
0132	Makanan laut segar <i>Fresh seafood</i>	48.63	1.74	85.26	2.68	53.67	1.30	65.85	1.77
0133	Ikan & makanan laut yang diproses <i>Processed fish & seafood</i>	25.15	0.90	21.48	0.67	23.87	0.58	31.58	0.85
0141	Susu segar & dibancuh semula <i>Fresh & reconstituted milk</i>	5.55	0.20	3.42	0.11	9.41	0.23	5.96	0.16
0142	Susu cair/ pekat <i>Evaporated/ condensed milk</i>	7.98	0.29	5.36	0.17	6.64	0.16	12.64	0.34
0143	Susu tepung & keluaran susu lain <i>Milk powder & other dairy products</i>	29.87	1.07	30.64	0.96	30.43	0.74	31.64	0.85
0144	Telur <i>Eggs</i>	13.27	0.48	10.10	0.32	16.77	0.41	18.27	0.49
0151	Mentega, minyak & lemak binatang yang disediakan <i>Butter, fat & prepared animal oils</i>	1.18	0.04	1.07	0.03	3.61	0.09	2.39	0.06
0152	Minyak <i>Oils</i>	15.70	0.56	12.97	0.41	16.87	0.41	18.45	0.50
0153	Marjerin, mentega kacang, dll. <i>Margarine, peanut butter, etc.</i>	1.84	0.07	2.59	0.08	3.36	0.08	1.83	0.05
0161	Buah-buahan segar <i>Fresh fruit</i>	32.12	1.15	35.60	1.12	40.66	0.99	55.79	1.50
0162	Buah-buahan yang diproses <i>Preserved fruit</i>	3.37	0.12	2.32	0.07	3.44	0.08	8.73	0.24
0163	Kelapa & kacang <i>Coconut & nuts</i>	9.85	0.35	8.84	0.28	10.11	0.25	17.54	0.47
0171	Sayur-sayuran segar <i>Fresh vegetables</i>	73.85	2.65	91.52	2.87	68.52	1.66	88.62	2.39

Jadual 4.2: Komposisi perbelanjaan penggunaan isi rumah bulanan mengikut subkumpulan perbelanjaan, negeri dan strata, Malaysia, 2019 (samb.)

Table 4.2: Composition of monthly household consumption expenditure by subgroups of expenditure, state dan strata, Malaysia, 2019 (cont'd)

Subkumpulan perbelanjaan Subgroups of expenditure	Luar Bandar/ Rural							
	Perak		Perlis		Selangor		Terengganu	
	(RM)	(%)	(RM)	(%)	(RM)	(%)	(RM)	(%)
0172 Sayur-sayuran yang dikering/ jeruk <i>Preserved vegetables</i>	5.95	0.21	3.67	0.12	6.20	0.15	3.37	0.09
0173 Ubi kentang & ubi lain <i>Potatoes & other tubers</i>	6.79	0.24	4.94	0.16	9.33	0.23	9.00	0.24
0181 Gula <i>Sugar</i>	7.79	0.28	9.16	0.29	5.44	0.13	13.77	0.37
0182 Coklat, gula-gula & aiskrim <i>Chocolate, sweets & ice cream</i>	8.97	0.32	8.32	0.26	12.84	0.31	13.41	0.36
0183 Jem, madu, dll. <i>Jam, honey, etc.</i>	5.06	0.18	3.05	0.10	5.39	0.13	9.46	0.25
0191 Rempah-rempah <i>Spices</i>	23.59	0.85	24.77	0.78	29.03	0.71	38.23	1.03
0192 Makanan lain <i>Other foods</i>	19.65	0.70	18.70	0.59	27.22	0.66	40.58	1.09
0193 Barang-barang runcit <i>Sundry goods</i>	1.12	0.04	-	-	1.82	0.04	0.90	0.02
0101 Kopi <i>Coffee</i>	7.18	0.26	6.27	0.20	8.49	0.21	8.51	0.23
0102 Teh, koko, dll. <i>Tea, cocoa, etc.</i>	15.26	0.55	12.65	0.40	14.28	0.35	18.53	0.50
0103 Air mineral, minuman ringan, jus buah & jus sayuran <i>Mineral water, soft drinks, fruits & vegetable juices</i>	13.63	0.49	12.13	0.38	23.22	0.56	17.04	0.46
Kumpulan 02 Minuman alkohol & tembakau <i>Group Alcoholic beverages & tobacco</i>	64.95	2.33	79.43	2.49	73.53	1.79	92.41	2.49
021 Minuman keras/ alkohol <i>Alcoholic beverages</i>	10.01	0.36	5.08	0.16	6.98	0.17	3.18	0.09
022 Tembakau <i>Tobacco</i>	54.94	1.97	74.35	2.33	66.55	1.62	89.23	2.40
Kumpulan 03 Pakaian & kasut <i>Group Clothing & footwear</i>	110.83	3.97	89.15	2.80	108.13	2.63	162.58	4.38
0311 Material pakaian <i>Clothing materials</i>	1.75	0.06	0.89	0.03	0.70	0.02	11.36	0.31
0312 Pakaian <i>Garments</i>	77.47	2.78	66.37	2.08	76.26	1.85	100.14	2.70
0313 Lain-lain jenis pakaian & aksesori pakaian <i>Other articles of clothing & clothing accessories</i>	6.60	0.24	5.68	0.18	5.93	0.14	10.56	0.28
0314 Pembersihan, pembaikan & sewa pakaian <i>Cleaning, repair & hire of clothing</i>	3.31	0.12	2.78	0.09	1.99	0.05	12.31	0.33
0321 Kasut & kasut lain <i>Shoes & other footwear</i>	21.25	0.76	13.28	0.42	22.37	0.54	27.54	0.74
0322 Pembaikan & sewa kasut <i>Repair & hire of footwear</i>	0.45	0.02	0.15	0.00	0.88	0.02	0.66	0.02

Jadual 4.2: Komposisi perbelanjaan penggunaan isi rumah bulanan mengikut subkumpulan perbelanjaan, negeri dan strata, Malaysia, 2019 (samb.)

Table 4.2: Composition of monthly household consumption expenditure by subgroups of expenditure, state dan strata, Malaysia, 2019 (cont'd)

Subkumpulan perbelanjaan Subgroups of expenditure		Luar Bandar/ Rural							
		Perak		Perlis		Selangor		Terengganu	
		(RM)	(%)	(RM)	(%)	(RM)	(%)	(RM)	(%)
Kumpulan	04 Perumahan, air, elektrik, gas & bahan api lain	535.84	19.22	548.20	17.20	1,019.48	24.77	660.92	17.80
<i>Group</i>	<i>Housing, water, electricity, gas & other fuels</i>								
0411	Sewa dibayar	33.70	1.21	40.78	1.28	141.19	3.43	36.00	0.97
	<i>Rental paid</i>								
0421	Sewa dinilai	323.88	11.62	361.25	11.34	554.75	13.48	451.52	12.16
	<i>Imputed rent</i>								
0431	Bahan-bahan untuk pembaikan rumah kediaman	15.70	0.56	5.93	0.19	32.27	0.78	23.28	0.63
	<i>Materials for the maintenance & repair of the dwelling</i>								
0432	Bayaran perkhidmatan untuk pembaikan rumah kediaman (termasuk bahan-bahan)	13.57	0.49	3.52	0.11	115.16	2.80	10.84	0.29
	<i>Services for the maintenance & repair of the dwelling (including materials)</i>								
0441	Bekalan air	36.18	1.30	27.64	0.87	40.17	0.98	31.23	0.84
	<i>Water supply</i>								
0442	Kutipan sampah	1.24	0.04	0.12	0.00	0.36	0.01	0.08	0.00
	<i>Refuse collection</i>								
0443	Pembentungan	0.95	0.03	0.02	0.00	3.05	0.07	0.40	0.01
	<i>Sewage collection</i>								
0444	Lain-lain perkhidmatan yang berkait dengan rumah kediaman	0.51	0.02	-	-	2.95	0.07	-	-
	<i>Other services relating to the dwelling</i>								
0451	Elektrik	85.16	3.05	87.27	2.74	114.96	2.79	85.93	2.31
	<i>Electricity</i>								
0452	Gas	24.68	0.89	20.98	0.66	14.32	0.35	20.61	0.56
	<i>Gas</i>								
0453	Bahan api cecair	0.14	0.00	0.06	0.00	0.09	0.00	0.63	0.02
	<i>Liquid fuels</i>								
0454	Bahan api lain	0.13	0.00	0.63	0.02	0.22	0.01	0.43	0.01
	<i>Other fuels</i>								
Kumpulan	05 Hiasan, perkakasan & penyelenggaraan isi rumah	103.24	3.70	97.65	3.06	219.91	5.34	247.21	6.66
<i>Group</i>	<i>Furnishings, household equipment & routine household maintenance</i>								
0511	Perabot & hiasan rumah	17.70	0.63	18.81	0.59	42.66	1.04	79.15	2.13
	<i>Furniture & furnishings</i>								
0512	Permaidani & penutup lantai lain	6.33	0.23	4.91	0.15	11.09	0.27	14.47	0.39
	<i>Carpets & other floor coverings</i>								
0513	Pembaikan perabot, hiasan & penutup lantai	1.71	0.06	-	-	0.65	0.02	0.53	0.01
	<i>Repair of furniture, furnishings & floor coverings</i>								
0520	Kain hiasan rumah	5.85	0.21	3.43	0.11	9.60	0.23	16.77	0.45
	<i>Household textiles</i>								
0531	Alat-Alat memasak	2.82	0.10	1.89	0.06	8.46	0.21	11.38	0.31
	<i>Cooking appliances</i>								

Jadual 4.2: Komposisi perbelanjaan penggunaan isi rumah bulanan mengikut subkumpulan perbelanjaan, negeri dan strata, Malaysia, 2019 (samb.)

Table 4.2: Composition of monthly household consumption expenditure by subgroups of expenditure, state dan strata, Malaysia, 2019 (cont'd)

Subkumpulan perbelanjaan <i>Subgroups of expenditure</i>	Luar Bandar/ Rural							
	Perak		Perlis		Selangor		Terengganu	
	(RM)	(%)	(RM)	(%)	(RM)	(%)	(RM)	(%)
0532 Penghawa dingin <i>Air-conditioning</i>	1.76	0.06	1.59	0.05	2.16	0.05	3.57	0.10
0533 Mesin pencuci <i>Washing machines</i>	0.96	0.03	0.59	0.02	3.95	0.10	4.35	0.12
0534 Peti sejuk & alat pembeku <i>Refrigerators & freezers</i>	2.19	0.08	1.88	0.06	5.50	0.13	7.87	0.21
0535 Lain-lain perkakas utama isi rumah <i>Other major household appliances</i>	2.24	0.08	0.58	0.02	6.24	0.15	4.15	0.11
0536 Perkakas elektrik kecil isi rumah <i>Small electric household appliances</i>	2.31	0.08	1.51	0.05	3.35	0.08	10.18	0.27
0537 Pembaikan perkakas isi rumah <i>Repair of household appliances</i>	5.29	0.19	1.91	0.06	3.97	0.10	2.53	0.07
0540 Barang kaca, alat makan & perkakas isi rumah <i>Glassware, tableware & household utensils</i>	2.87	0.10	3.19	0.10	2.91	0.07	9.88	0.27
0551 Alat pertukangan & peralatan utama <i>Major tools & equipment</i>	0.96	0.03	1.97	0.06	0.63	0.02	3.38	0.09
0552 Alat pertukangan yang kecil & pelbagai aksesori <i>Small tools & miscellaneous accessories</i>	0.82	0.03	0.73	0.02	1.05	0.03	1.92	0.05
0561 Barang-barang isi rumah tidak tahan lama <i>Non-durable household goods</i>	34.99	1.25	43.13	1.35	38.28	0.93	51.59	1.39
0562 Perkhidmatan urusan rumah tangga <i>Domestic services and household services</i>	14.42	0.52	11.55	0.36	79.41	1.93	25.50	0.69
Kumpulan 06 Kesihatan <i>Group Health</i>	60.21	2.16	57.71	1.81	62.64	1.52	80.42	2.17
0611 Barang pengeluaran perubatan <i>Pharmaceutical products</i>	37.00	1.33	40.52	1.27	36.00	0.87	53.97	1.45
0612 Lain-lain pengeluaran perubatan <i>Other medical products</i>	1.90	0.07	2.53	0.08	4.50	0.11	3.15	0.08
0613 Perkakas & alat rawatan <i>Therapeutic appliances & equipment</i>	3.88	0.14	3.78	0.12	4.30	0.10	8.18	0.22
0621 Perkhidmatan perubatan <i>Medical services</i>	8.44	0.30	4.98	0.16	6.44	0.16	9.57	0.26
0622 Perkhidmatan pergigian <i>Dental services</i>	4.79	0.17	2.91	0.09	4.21	0.10	3.81	0.10
0623 Perkhidmatan sampingan <i>Ancillary services</i>	0.01	0.00	0.65	0.02	0.80	0.02	0.36	0.01
0631 Hospital kerajaan <i>Government hospital</i>	0.93	0.03	1.66	0.05	2.42	0.06	0.50	0.01
0632 Hospital kerajaan yang di korporatkan <i>Government corporate hospital</i>	1.38	0.05	-	-	0.56	0.01	-	-
0633 Hospital swasta <i>Private hospital</i>	1.86	0.07	0.68	0.02	3.40	0.08	0.88	0.02

Jadual 4.2: Komposisi perbelanjaan penggunaan isi rumah bulanan mengikut subkumpulan perbelanjaan, negeri dan strata, Malaysia, 2019 (samb.)

Table 4.2: Composition of monthly household consumption expenditure by subgroups of expenditure, state dan strata, Malaysia, 2019 (cont'd)

Subkumpulan perbelanjaan Subgroups of expenditure		Luar Bandar/ Rural							
		Perak		Perlis		Selangor		Terengganu	
		(RM)	(%)	(RM)	(%)	(RM)	(%)	(RM)	(%)
Kumpulan	07 Pengangkutan	335.35	12.03	471.87	14.81	591.98	14.38	481.57	12.97
<i>Group</i>	<i>Transport</i>								
0711	Kereta	25.06	0.90	13.41	0.42	27.94	0.68	6.16	0.17
	<i>Motor cars</i>								
0712	Motosikal	2.86	0.10	1.62	0.05	4.58	0.11	6.31	0.17
	<i>Motor cycles</i>								
0713	Basikal	1.63	0.06	1.29	0.04	1.24	0.03	6.90	0.19
	<i>Bicycles</i>								
0721	Alat ganti & aksesori untuk pengangkutan persendirian	7.68	0.28	3.30	0.10	9.03	0.22	17.98	0.48
	<i>Spare parts & accessories for personal transport equipment</i>								
0722	Bahan api & pelincir untuk pengangkutan persendirian	208.65	7.48	363.47	11.41	340.81	8.28	323.53	8.72
	<i>Fuels & lubricants for personal transport equipment</i>								
0723	Pembaikan & penyelenggaraan untuk pengangkutan persendirian (termasuk alat-alat)	61.88	2.22	61.77	1.94	115.61	2.81	96.44	2.60
	<i>Repair & maintenance of personal transport (including parts)</i>								
0724	Perkhidmatan lain yang berkaitan dengan alat pengangkutan persendirian	12.79	0.46	20.43	0.64	64.26	1.56	6.90	0.19
	<i>Other services in respect of personal transport equipment</i>								
0731	Pengangkutan awam menggunakan laluan rel	0.54	0.02	2.05	0.06	2.22	0.05	-	-
	<i>Passenger transport by railway</i>								
0732	Pengangkutan awam menggunakan laluan jalan raya	5.31	0.19	2.10	0.07	9.32	0.23	6.62	0.18
	<i>Passenger transport by road</i>								
0733	Pengangkutan awam menggunakan laluan udara	1.51	0.05	0.22	0.01	15.01	0.36	6.70	0.18
	<i>Passenger transport by air</i>								
0734	Pengangkutan awam menggunakan laluan air	6.83	0.24	1.79	0.06	1.44	0.03	0.71	0.02
	<i>Passenger transport by waterway</i>								
0735	Pembayaran pengangkutan lain	0.60	0.02	0.41	0.01	0.53	0.01	3.33	0.09
	<i>Other transport charges</i>								
Kumpulan	08 Komunikasi	130.67	4.69	116.41	3.65	189.32	4.60	177.00	4.77
<i>Group</i>	<i>Communication</i>								
0810	Perkhidmatan pos	1.09	0.04	0.13	0.00	0.16	0.00	0.45	0.01
	<i>Postal services</i>								
0820	Peralatan telefon & telefaks	14.30	0.51	5.91	0.19	24.83	0.60	29.04	0.78
	<i>Telephone & telefax equipment</i>								
0830	Perkhidmatan telefon & telefaks	115.28	4.13	110.37	3.46	164.33	3.99	147.51	3.97
	<i>Telephone & telefax services</i>								

Jadual 4.2: Komposisi perbelanjaan penggunaan isi rumah bulanan mengikut subkumpulan perbelanjaan, negeri dan strata, Malaysia, 2019 (samb.)

Table 4.2: Composition of monthly household consumption expenditure by subgroups of expenditure, state dan strata, Malaysia, 2019 (cont'd)

Subkumpulan perbelanjaan Subgroups of expenditure		Luar Bandar/ Rural							
		Perak		Perlis		Selangor		Terengganu	
		(RM)	(%)	(RM)	(%)	(RM)	(%)	(RM)	(%)
Kumpulan	09 Perkhidmatan rekreasi & kebudayaan	107.28	3.85	135.59	4.25	163.44	3.97	140.93	3.80
<i>Group</i>	<i>Recreation services & culture</i>								
0911	Televisyen, perakam kaset video, dll.	2.94	0.11	1.53	0.05	8.67	0.21	12.06	0.32
	<i>Television, video cassette recorders, etc.</i>								
0912	Peralatan fotografi & penggambaran	0.12	0.00	-	-	1.12	0.03	2.35	0.06
	<i>Photographic & cinematographic equipment</i>								
0913	Peralatan memproses maklumat	2.23	0.08	1.82	0.06	3.99	0.10	6.73	0.18
	<i>Information processing equipment</i>								
0914	Media rakaman	0.45	0.02	0.13	0.00	0.93	0.02	0.58	0.02
	<i>Recording media</i>								
0915	Pembaikan alat pandang dengar, fotografi & peralatan memproses maklumat	0.20	0.01	0.11	0.00	0.52	0.01	0.48	0.01
	<i>Repair of audio-visual, photographic & information processing equipment</i>								
0921	Peralatan tahan lama utama untuk rekreasi luar	0.17	0.01	0.07	0.00	0.00	0.00	0.69	0.02
	<i>Major durables for outdoor recreation</i>								
0922	Alat muzik	0.12	0.00	0.07	0.00	0.31	0.01	1.01	0.03
	<i>Musical instruments</i>								
0923	Penyelenggaraan & pembaikan peralatan rekreasi dan kebudayaan	1.13	0.04	0.04	0.00	-	-	-	-
	<i>Maintenance & repair of other major durables for recreation and culture</i>								
0931	Barang-barang permainan & hobi	0.79	0.03	0.49	0.02	0.99	0.02	1.00	0.03
	<i>Games, toys & hobbies</i>								
0932	Alat sukan	0.89	0.03	0.28	0.01	0.50	0.01	3.23	0.09
	<i>Sports equipment</i>								
0933	Kebun, tumbuhan & bunga	5.79	0.21	13.10	0.41	7.23	0.18	12.74	0.34
	<i>Garden, plants & flowers</i>								
0934	Haiwan peliharaan & barang pengeluaran berkaitan	6.62	0.24	4.41	0.14	4.50	0.11	5.99	0.16
	<i>Pets & related products</i>								
0935	Lain-lain perkhidmatan untuk haiwan peliharaan	0.02	0.00	0.19	0.01	0.16	0.00	0.03	0.00
	<i>Veterinary and other services for pets</i>								
0936	Barang-barang tidak kekal lain	6.80	0.24	4.41	0.14	6.18	0.15	5.85	0.16
	<i>Other non durables</i>								
0941	Perkhidmatan hiburan, rekreasi & sukan	3.51	0.13	5.96	0.19	4.80	0.12	6.08	0.16
	<i>Entertainment, recreation & sports</i>								
0942	Perkhidmatan kebudayaan	47.52	1.70	74.50	2.34	84.36	2.05	49.19	1.33
	<i>Cultural services</i>								
0943	Loteri & perjudian lain	6.64	0.24	10.52	0.33	1.70	0.04	0.14	0.00
	<i>Lotteries & other gambling</i>								

Jadual 4.2: Komposisi perbelanjaan penggunaan isi rumah bulanan mengikut subkumpulan perbelanjaan, negeri dan strata, Malaysia, 2019 (samb.)

Table 4.2: Composition of monthly household consumption expenditure by subgroups of expenditure, state dan strata, Malaysia, 2019 (cont'd)

Subkumpulan perbelanjaan <i>Subgroups of expenditure</i>		Luar Bandar/ <i>Rural</i>							
		Perak		Perlis		Selangor		Terengganu	
		(RM)	(%)	(RM)	(%)	(RM)	(%)	(RM)	(%)
0951	Buku <i>Books</i>	1.75	0.06	1.40	0.04	1.68	0.04	1.85	0.05
0952	Suratkhabar <i>Newspapers</i>	4.35	0.16	2.08	0.07	2.72	0.07	1.35	0.04
0953	Majalah & bacaan berkala <i>Magazines & periodicals</i>	0.49	0.02	0.71	0.02	0.42	0.01	0.49	0.01
0954	Alat tulis & peralatan melukis <i>Writing & drawing equipment and supplies</i>	6.77	0.24	7.31	0.23	9.74	0.24	10.23	0.28
0960	Pakej pelancongan <i>Package tours</i>	7.97	0.29	6.44	0.20	22.90	0.56	18.87	0.51
Kumpulan Group	10 Pendidikan <i>Education</i>	19.02	0.68	41.29	1.30	65.79	1.60	30.04	0.81
1010	Pendidikan peringkat pra sekolah & sekolah rendah <i>Pre primary & primary education</i>	8.75	0.31	21.37	0.67	50.99	1.24	11.16	0.30
1020	Pendidikan peringkat menengah <i>Secondary education</i>	5.58	0.20	14.16	0.44	4.41	0.11	4.38	0.12
1030	Pendidikan peringkat sijil <i>Post-secondary non-tertiary education</i>	1.33	0.05	0.47	0.01	2.65	0.06	7.85	0.21
1040	Pendidikan peringkat diploma & ke atas <i>Tertiary education diploma level & above</i>	1.30	0.05	4.26	0.13	5.31	0.13	4.37	0.12
1050	Pendidikan yang tidak dikelaskan di mana-mana <i>Education not definable by level</i>	2.06	0.07	1.02	0.03	2.43	0.06	2.27	0.06
Kumpulan Group	11 Restoran & hotel <i>Restaurants & hotels</i>	396.50	14.22	506.77	15.90	576.16	14.00	392.28	10.57
1111	Perbelanjaan di restoran & kafe <i>Expenditure in restaurants & cafes</i>	381.93	13.70	499.47	15.67	567.82	13.80	381.83	10.29
1120	Perkhidmatan penginapan <i>Accommodation services</i>	14.57	0.52	7.30	0.23	8.34	0.20	10.44	0.28
Kumpulan Group	12 Pelbagai barangan & perkhidmatan <i>Miscellaneous goods & services</i>	238.54	8.55	218.31	6.85	286.95	6.97	292.34	7.88
1211	Salon mendandan rambut & kedai solek <i>Hairdressing salons & personal grooming establishments</i>	12.21	0.44	22.23	0.70	22.68	0.55	15.40	0.41
1212	Perkakas elektrik untuk penjagaan diri <i>Electric appliances for personal care</i>	0.36	0.01	0.06	0.00	0.54	0.01	0.51	0.01
1213	Perkakas lain, barang-barang & produk untuk penjagaan diri <i>Other appliances, articles & products for personal care</i>	84.51	3.03	106.60	3.34	103.66	2.52	133.07	3.58

Jadual 4.2: Komposisi perbelanjaan penggunaan isi rumah bulanan mengikut subkumpulan perbelanjaan, negeri dan strata, Malaysia, 2019 (samb.)

Table 4.2: Composition of monthly household consumption expenditure by subgroups of expenditure, state dan strata, Malaysia, 2019 (cont'd)

Subkumpulan perbelanjaan Subgroups of expenditure	Luar Bandar/ Rural							
	Perak		Perlis		Selangor		Terengganu	
	(RM)	(%)	(RM)	(%)	(RM)	(%)	(RM)	(%)
1231 Barang kemas, cincin & batu berharga <i>Jewellery, rings and precious stones</i>	13.00	0.47	4.89	0.15	24.76	0.60	43.71	1.18
1232 Jam <i>Watches</i>	5.28	0.19	3.47	0.11	8.11	0.20	11.48	0.31
1233 Barang peribadi lain <i>Other personal effects</i>	5.26	0.19	4.71	0.15	5.96	0.14	9.93	0.27
1240 Perlindungan sosial <i>Social protection</i>	0.15	0.01	0.03	0.00	0.02	0.00	-	-
1251 Insurans nyawa <i>Life insurance</i>	6.88	0.25	5.10	0.16	4.27	0.10	1.27	0.03
1252 Insurans untuk harta benda isi rumah <i>Insurance connected with the dwelling</i>	0.11	0.00	0.28	0.01	0.25	0.01	0.73	0.02
1253 Insurans kemalangan & kesihatan <i>Insurance connected with accident & health</i>	7.61	0.27	0.73	0.02	3.52	0.09	2.30	0.06
1254 Insurans untuk kenderaan bermotor <i>Insurance for motor vehicles</i>	51.17	1.83	55.99	1.76	24.75	0.60	46.76	1.26
1261 Perkhidmatan kewangan <i>Financial services</i>	0.58	0.02	3.60	0.11	4.66	0.11	2.38	0.06
1270 Perkhidmatan lain <i>Other services</i>	51.43	1.84	10.63	0.33	83.76	2.03	24.81	0.67
Komposisi perbelanjaan penggunaan isi rumah bulanan (01-12) <i>Composition of monthly household consumption expenditure (01-12)</i>	2,788.46	100.00	3,186.95	100.00	4,116.05	100.00	3,712.04	100.00

Jadual 4.2: Komposisi perbelanjaan penggunaan isi rumah bulanan mengikut subkumpulan perbelanjaan, negeri dan strata, Malaysia, 2019 (samb.)

Table 4.2: Composition of monthly household consumption expenditure by subgroups of expenditure, state dan strata, Malaysia, 2019 (cont'd)

Subkumpulan perbelanjaan <i>Subgroups of expenditure</i>		Luar Bandar/ Rural					
		Sabah		Sarawak		W.P. Labuan	
		(RM)	(%)	(RM)	(%)	(RM)	(%)
Kumpulan <i>Group</i>	01 Makanan & minuman bukan alkohol <i>Food & non-alcoholic beverages</i>	615.09	27.02	729.19	28.10	787.89	19.43
0111	Beras <i>Rice</i>	60.55	2.66	57.77	2.23	50.54	1.25
0112	Tepung & bijirin lain <i>Flour & other cereals</i>	7.41	0.33	8.30	0.32	9.25	0.23
0113	Biskut <i>Biscuits</i>	16.66	0.73	23.16	0.89	11.38	0.28
0114	Roti & kuih <i>Bread & bakery products</i>	31.49	1.38	27.07	1.04	34.66	0.85
0115	Keluaran lain yang di buat daripada bijirin <i>Other products made from cereal grains</i>	16.86	0.74	16.06	0.62	16.19	0.40
0121	Daging segar <i>Fresh meat</i>	62.67	2.75	82.41	3.18	111.39	2.75
0122	Daging beku <i>Frozen meat</i>	11.57	0.51	32.40	1.25	41.71	1.03
0123	Daging yang diproses <i>Processed meat</i>	15.19	0.67	23.20	0.89	29.51	0.73
0131	Ikan segar <i>Fresh fish</i>	82.51	3.62	74.89	2.89	94.06	2.32
0132	Makanan laut segar <i>Fresh seafood</i>	20.16	0.89	37.74	1.45	56.06	1.38
0133	Ikan & makanan laut yang diproses <i>Processed fish & seafood</i>	19.45	0.85	29.68	1.14	22.35	0.55
0141	Susu segar & dibancuh semula <i>Fresh & reconstituted milk</i>	2.88	0.13	2.65	0.10	7.29	0.18
0142	Susu cair/ pekat <i>Evaporated/ condensed milk</i>	7.88	0.35	6.10	0.23	7.91	0.20
0143	Susu tepung & keluaran susu lain <i>Milk powder & other dairy products</i>	24.69	1.08	29.59	1.14	27.73	0.68
0144	Telur <i>Eggs</i>	19.13	0.84	19.79	0.76	22.24	0.55
0151	Mentega, minyak & lemak binatang yang disediakan <i>Butter, fat & prepared animal oils</i>	0.71	0.03	1.68	0.06	1.45	0.04
0152	Minyak <i>Oils</i>	14.49	0.64	16.88	0.65	22.43	0.55
0153	Marjerin, mentega kacang, dll. <i>Margarine, peanut butter, etc.</i>	1.18	0.05	1.32	0.05	2.66	0.07
0161	Buah-buahan segar <i>Fresh fruit</i>	30.09	1.32	31.97	1.23	34.19	0.84
0162	Buah-buahan yang diproses <i>Preserved fruit</i>	1.15	0.05	1.30	0.05	2.13	0.05
0163	Kelapa & kacang <i>Coconut & nuts</i>	4.15	0.18	4.10	0.16	3.86	0.10
0171	Sayur-sayuran segar <i>Fresh vegetables</i>	59.51	2.61	74.22	2.86	51.13	1.26

Jadual 4.2: Komposisi perbelanjaan penggunaan isi rumah bulanan mengikut subkumpulan perbelanjaan, negeri dan strata, Malaysia, 2019 (samb.)

Table 4.2: Composition of monthly household consumption expenditure by subgroups of expenditure, state dan strata, Malaysia, 2019 (cont'd)

Subkumpulan perbelanjaan <i>Subgroups of expenditure</i>	Luar Bandar/ Rural					
	Sabah		Sarawak		W.P. Labuan	
	(RM)	(%)	(RM)	(%)	(RM)	(%)
0172 Sayur-sayuran yang dikering/ jeruk <i>Preserved vegetables</i>	2.82	0.12	5.46	0.21	2.85	0.07
0173 Ubi kentang & ubi lain <i>Potatoes & other tubers</i>	4.18	0.18	3.85	0.15	9.97	0.25
0181 Gula <i>Sugar</i>	8.30	0.36	7.14	0.28	6.19	0.15
0182 Coklat, gula-gula & aiskrim <i>Chocolate, sweets & ice cream</i>	5.73	0.25	6.07	0.23	15.49	0.38
0183 Jem, madu, dll. <i>Jam, honey, etc.</i>	3.02	0.13	3.49	0.13	2.33	0.06
0191 Rempah-rempah <i>Spices</i>	10.88	0.48	17.01	0.66	14.15	0.35
0192 Makanan lain <i>Other foods</i>	22.85	1.00	26.00	1.00	21.17	0.52
0193 Barang-barang runcit <i>Sundry goods</i>	1.30	0.06	0.88	0.03	0.77	0.02
0101 Kopi <i>Coffee</i>	13.57	0.60	11.76	0.45	12.13	0.30
0102 Teh, koko, dll. <i>Tea, cocoa, etc.</i>	11.36	0.50	16.63	0.64	14.76	0.36
0103 Air mineral, minuman ringan, jus buah & jus sayuran <i>Mineral water, soft drinks, fruits & vegetable juices</i>	20.71	0.91	28.66	1.10	27.98	0.69
Kumpulan 02 Minuman alkohol & tembakau <i>Group Alcoholic beverages & tobacco</i>	48.00	2.11	90.04	3.47	90.86	2.24
021 Minuman keras/ alkohol <i>Alcoholic beverages</i>	14.04	0.62	46.91	1.81	10.72	0.26
022 Tembakau <i>Tobacco</i>	33.95	1.49	43.13	1.66	80.14	1.98
Kumpulan 03 Pakaian & kasut <i>Group Clothing & footwear</i>	77.54	3.41	90.40	3.48	98.28	2.42
0311 Material pakaian <i>Clothing materials</i>	0.62	0.03	1.04	0.04	1.42	0.03
0312 Pakaian <i>Garments</i>	57.08	2.51	66.51	2.56	61.20	1.51
0313 Lain-lain jenis pakaian & aksesori pakaian <i>Other articles of clothing & clothing accessories</i>	3.73	0.16	3.53	0.14	7.27	0.18
0314 Pembersihan, pembaikan & sewa pakaian <i>Cleaning, repair & hire of clothing</i>	2.18	0.10	2.66	0.10	1.07	0.03
0321 Kasut & kasut lain <i>Shoes & other footwear</i>	13.79	0.61	16.51	0.64	27.04	0.67
0322 Pembaikan & sewa kasut <i>Repair & hire of footwear</i>	0.15	0.01	0.15	0.01	0.28	0.01

Jadual 4.2: Komposisi perbelanjaan penggunaan isi rumah bulanan mengikut subkumpulan perbelanjaan, negeri dan strata, Malaysia, 2019 (samb.)

Table 4.2: *Composition of monthly household consumption expenditure by subgroups of expenditure, state dan strata, Malaysia, 2019 (cont'd)*

Subkumpulan perbelanjaan Subgroups of expenditure		Luar Bandar/ Rural						
		Sabah		Sarawak		W.P. Labuan		
		(RM)	(%)	(RM)	(%)	(RM)	(%)	
Kumpulan	04	Perumahan, air, elektrik, gas & bahan api lain	624.32	27.43	524.41	20.21	1,321.96	32.60
<i>Group</i>		<i>Housing, water, electricity, gas & other fuels</i>						
0411	Sewa dibayar	23.16	1.02	16.95	0.65	75.00	1.85	
	<i>Rental paid</i>							
0421	Sewa dinilai	469.96	20.64	358.67	13.82	967.31	23.85	
	<i>Imputed rent</i>							
0431	Bahan-bahan untuk pembaikan rumah kediaman	8.34	0.37	13.61	0.52	16.42	0.40	
	<i>Materials for the maintenance & repair of the dwelling</i>							
0432	Bayaran perkhidmatan untuk pembaikan rumah kediaman (termasuk bahan-bahan)	4.81	0.21	9.60	0.37	3.65	0.09	
	<i>Services for the maintenance & repair of the dwelling (including materials)</i>							
0441	Bekalan air	27.49	1.21	21.72	0.84	65.97	1.63	
	<i>Water supply</i>							
0442	Kutipan sampah	0.01	0.00	0.01	0.00	-	-	
	<i>Refuse collection</i>							
0443	Pembentungan	0.03	0.00	-	-	-	-	
	<i>Sewage collection</i>							
0444	Lain-lain perkhidmatan yang berkait dengan rumah kediaman	0.77	0.03	-	-	-	-	
	<i>Other services relating to the dwelling</i>							
0451	Elektrik	65.63	2.88	70.58	2.72	173.62	4.28	
	<i>Electricity</i>							
0452	Gas	22.97	1.01	30.69	1.18	19.65	0.48	
	<i>Gas</i>							
0453	Bahan api cecair	0.05	0.00	0.23	0.01	-	-	
	<i>Liquid fuels</i>							
0454	Bahan api lain	1.08	0.05	2.34	0.09	0.35	0.01	
	<i>Other fuels</i>							
Kumpulan	05	Hiasan, perkakasan & penyelenggaraan isi rumah	75.28	3.31	99.77	3.84	213.33	5.26
<i>Group</i>		<i>Furnishings, household equipment & routine household maintenance</i>						
0511	Perabot & hiasan rumah	9.18	0.40	16.97	0.65	89.24	2.20	
	<i>Furniture & furnishings</i>							
0512	Permaidani & penutup lantai lain	2.79	0.12	4.90	0.19	3.91	0.10	
	<i>Carpets & other floor coverings</i>							
0513	Pembaikan perabot, hiasan & penutup lantai	0.19	0.01	0.07	0.00	-	-	
	<i>Repair of furniture, furnishings & floor coverings</i>							
0520	Kain hiasan rumah	4.52	0.20	5.61	0.22	4.21	0.10	
	<i>Household textiles</i>							
0531	Alat-Alat memasak	2.25	0.10	3.96	0.15	3.13	0.08	
	<i>Cooking appliances</i>							

Jadual 4.2: Komposisi perbelanjaan penggunaan isi rumah bulanan mengikut subkumpulan perbelanjaan, negeri dan strata, Malaysia, 2019 (samb.)

Table 4.2: Composition of monthly household consumption expenditure by subgroups of expenditure, state dan strata, Malaysia, 2019 (cont'd)

Subkumpulan perbelanjaan <i>Subgroups of expenditure</i>	Luar Bandar/ Rural					
	Sabah		Sarawak		W.P. Labuan	
	(RM)	(%)	(RM)	(%)	(RM)	(%)
0532 Penghawa dingin <i>Air-conditioning</i>	0.95	0.04	1.21	0.05	5.75	0.14
0533 Mesin pencuci <i>Washing machines</i>	1.74	0.08	1.61	0.06	0.89	0.02
0534 Peti sejuk & alat pembeku <i>Refrigerators & freezers</i>	1.75	0.08	2.92	0.11	3.20	0.08
0535 Lain-lain perkakas utama isi rumah <i>Other major household appliances</i>	1.39	0.06	1.01	0.04	1.09	0.03
0536 Perkakas elektrik kecil isi rumah <i>Small electric household appliances</i>	1.77	0.08	2.42	0.09	2.05	0.05
0537 Pembaikan perkakas isi rumah <i>Repair of household appliances</i>	0.78	0.03	0.31	0.01	-	-
0540 Barang kaca, alat makan & perkakas isi rumah <i>Glassware, tableware & household utensils</i>	2.73	0.12	4.21	0.16	2.81	0.07
0551 Alat pertukangan & peralatan utama <i>Major tools & equipment</i>	1.24	0.05	1.30	0.05	1.39	0.03
0552 Alat pertukangan yang kecil & pelbagai aksesori <i>Small tools & miscellaneous accessories</i>	0.92	0.04	1.39	0.05	1.48	0.04
0561 Barang-barang isi rumah tidak tahan lama <i>Non-durable household goods</i>	32.78	1.44	44.71	1.72	35.98	0.89
0562 Perkhidmatan urusan rumah tangga <i>Domestic services and household services</i>	10.32	0.45	7.18	0.28	58.21	1.44
Kumpulan 06 Kesihatan <i>Group Health</i>	29.50	1.30	36.60	1.41	33.40	0.82
0611 Barang pengeluaran perubatan <i>Pharmaceutical products</i>	15.45	0.68	20.13	0.78	21.99	0.54
0612 Lain-lain pengeluaran perubatan <i>Other medical products</i>	1.09	0.05	2.69	0.10	0.80	0.02
0613 Perkakas & alat rawatan <i>Therapeutic appliances & equipment</i>	1.59	0.07	2.48	0.10	2.26	0.06
0621 Perkhidmatan perubatan <i>Medical services</i>	9.89	0.43	9.06	0.35	7.17	0.18
0622 Perkhidmatan pergigian <i>Dental services</i>	0.42	0.02	0.71	0.03	0.37	0.01
0623 Perkhidmatan sampingan <i>Ancillary services</i>	0.10	0.00	0.10	0.00	0.64	0.02
0631 Hospital kerajaan <i>Government hospital</i>	0.57	0.03	0.56	0.02	0.04	0.00
0632 Hospital kerajaan yang di korporatkan <i>Government corporate hospital</i>	0.08	0.00	0.27	0.01	0.13	0.00
0633 Hospital swasta <i>Private hospital</i>	0.30	0.01	0.59	0.02	-	-

Jadual 4.2: Komposisi perbelanjaan penggunaan isi rumah bulanan mengikut subkumpulan perbelanjaan, negeri dan strata, Malaysia, 2019 (samb.)

Table 4.2: *Composition of monthly household consumption expenditure by subgroups of expenditure, state dan strata, Malaysia, 2019 (cont'd)*

Subkumpulan perbelanjaan <i>Subgroups of expenditure</i>	Luar Bandar/ Rural					
	Sabah		Sarawak		W.P. Labuan	
	(RM)	(%)	(RM)	(%)	(RM)	(%)
Kumpulan 07 Pengangkutan <i>Group Transport</i>	298.32	13.10	318.96	12.29	416.81	10.28
0711 Kereta <i>Motor cars</i>	36.60	1.61	20.43	0.79	53.42	1.32
0712 Motosikal <i>Motor cycles</i>	0.74	0.03	1.90	0.07	-	-
0713 Basikal <i>Bicycles</i>	0.48	0.02	0.40	0.02	6.40	0.16
0721 Alat ganti & aksesori untuk pengangkutan persendirian <i>Spare parts & accessories for personal transport equipment</i>	12.30	0.54	11.79	0.45	14.71	0.36
0722 Bahan api & pelincir untuk pengangkutan persendirian <i>Fuels & lubricants for personal transport equipment</i>	162.25	7.13	198.78	7.66	268.82	6.63
0723 Pembaikan & penyelenggaraan untuk pengangkutan persendirian (termasuk alat-alat) <i>Repair & maintenance of personal transport (including parts)</i>	42.86	1.88	49.41	1.90	20.59	0.51
0724 Perkhidmatan lain yang berkaitan dengan alat pengangkutan persendirian <i>Other services in respect of personal transport equipment</i>	1.71	0.08	6.59	0.25	20.29	0.50
0731 Pengangkutan awam menggunakan laluan rel <i>Passenger transport by railway</i>	0.10	0.00	-	-	-	-
0732 Pengangkutan awam menggunakan laluan jalan raya <i>Passenger transport by road</i>	34.37	1.51	19.40	0.75	16.10	0.40
0733 Pengangkutan awam menggunakan laluan udara <i>Passenger transport by air</i>	2.41	0.11	1.33	0.05	6.24	0.15
0734 Pengangkutan awam menggunakan laluan air <i>Passenger transport by waterway</i>	4.40	0.19	8.50	0.33	10.24	0.25
0735 Pembayaran pengangkutan lain <i>Other transport charges</i>	0.09	0.00	0.44	0.02	-	-
Kumpulan 08 Komunikasi <i>Group Communication</i>	93.75	4.12	114.97	4.43	244.74	6.04
0810 Perkhidmatan pos <i>Postal services</i>	0.05	0.00	0.13	0.00	0.73	0.02
0820 Peralatan telefon & telefaks <i>Telephone & telefax equipment</i>	11.92	0.52	11.83	0.46	43.26	1.07
0830 Perkhidmatan telefon & telefaks <i>Telephone & telefax services</i>	81.78	3.59	103.02	3.97	200.76	4.95

Jadual 4.2: Komposisi perbelanjaan penggunaan isi rumah bulanan mengikut subkumpulan perbelanjaan, negeri dan strata, Malaysia, 2019 (samb.)

Table 4.2: Composition of monthly household consumption expenditure by subgroups of expenditure, state dan strata, Malaysia, 2019 (cont'd)

Subkumpulan perbelanjaan Subgroups of expenditure		Luar Bandar/ Rural					
		Sabah		Sarawak		W.P. Labuan	
		(RM)	(%)	(RM)	(%)	(RM)	(%)
Kumpulan	09	57.66	2.53	100.90	3.89	161.57	3.98
<i>Group</i>	Perkhidmatan rekreasi & kebudayaan <i>Recreation services & culture</i>						
	0911	2.52	0.11	4.60	0.18	13.76	0.34
	Televisyen, perakam kaset video, dll. <i>Television, video cassette recorders, etc.</i>						
	0912	0.09	0.00	0.30	0.01	-	-
	Peralatan fotografi & penggambaran <i>Photographic & cinematographic equipment</i>						
	0913	1.39	0.06	1.67	0.06	1.91	0.05
	Peralatan memproses maklumat <i>Information processing equipment</i>						
	0914	0.24	0.01	0.53	0.02	0.38	0.01
	Media rakaman <i>Recording media</i>						
	0915	0.07	0.00	0.10	0.00	0.21	0.01
	Pembaikan alat pandang dengar, fotografi & peralatan memproses maklumat <i>Repair of audio-visual, photographic & information processing equipment</i>						
	0921	0.06	0.00	0.63	0.02	-	-
	Peralatan tahan lama utama untuk rekreasi luar <i>Major durables for outdoor recreation</i>						
	0922	0.25	0.01	0.15	0.01	0.21	0.01
	Alat muzik <i>Musical instruments</i>						
	0923	0.03	0.00	0.23	0.01	15.13	0.37
	Penyelenggaraan & pembaikan peralatan rekreasi dan kebudayaan <i>Maintenance & repair of other major durables for recreation and culture</i>						
	0931	0.55	0.02	0.73	0.03	1.58	0.04
	Barang-barang permainan & hobi <i>Games, toys & hobbies</i>						
	0932	0.50	0.02	0.83	0.03	1.34	0.03
	Alat sukan <i>Sports equipment</i>						
	0933	1.61	0.07	4.35	0.17	6.69	0.17
	Kebun, tumbuhan & bunga <i>Garden, plants & flowers</i>						
	0934	4.71	0.21	8.34	0.32	10.02	0.25
	Haiwan peliharaan & barang pengeluaran berkaitan <i>Pets & related products</i>						
	0935	0.18	0.01	0.41	0.02	-	-
	Lain-lain perkhidmatan untuk haiwan peliharaan <i>Veterinary and other services for pets</i>						
	0936	1.00	0.04	2.47	0.10	0.83	0.02
	Barang-barang tidak kekal lain <i>Other non durables</i>						
	0941	1.27	0.06	0.74	0.03	6.64	0.16
	Perkhidmatan hiburan, rekreasi & sukan <i>Entertainment, recreation & sports</i>						
	0942	32.25	1.42	33.29	1.28	86.49	2.13
	Perkhidmatan kebudayaan <i>Cultural services</i>						
	0943	2.48	0.11	30.37	1.17	1.69	0.04
	Loteri & perjudian lain <i>Lotteries & other gambling</i>						

Jadual 4.2: Komposisi perbelanjaan penggunaan isi rumah bulanan mengikut subkumpulan perbelanjaan, negeri dan strata, Malaysia, 2019 (samb.)

Table 4.2: Composition of monthly household consumption expenditure by subgroups of expenditure, state dan strata, Malaysia, 2019 (cont'd)

Subkumpulan perbelanjaan Subgroups of expenditure		Luar Bandar/ Rural					
		Sabah		Sarawak		W.P. Labuan	
		(RM)	(%)	(RM)	(%)	(RM)	(%)
0951	Buku <i>Books</i>	1.33	0.06	1.36	0.05	1.94	0.05
0952	Suratkhabar <i>Newspapers</i>	0.27	0.01	0.53	0.02	0.04	0.00
0953	Majalah & bacaan berkala <i>Magazines & periodicals</i>	0.11	0.00	0.40	0.02	-	-
0954	Alat tulis & peralatan melukis <i>Writing & drawing equipment and supplies</i>	5.21	0.23	7.98	0.31	12.70	0.31
0960	Pakej pelancongan <i>Package tours</i>	1.53	0.07	0.86	0.03	-	-
Kumpulan Group	10 Pendidikan <i>Education</i>	8.60	0.38	8.89	0.34	26.06	0.64
1010	Pendidikan peringkat pra sekolah & sekolah rendah <i>Pre primary & primary education</i>	5.30	0.23	5.18	0.20	13.04	0.32
1020	Pendidikan peringkat menengah <i>Secondary education</i>	1.49	0.07	2.07	0.08	10.12	0.25
1030	Pendidikan peringkat sijil <i>Post-secondary non-tertiary education</i>	0.59	0.03	0.74	0.03	1.74	0.04
1040	Pendidikan peringkat diploma & ke atas <i>Tertiary education diploma level & above</i>	0.44	0.02	0.67	0.03	-	-
1050	Pendidikan yang tidak dikelaskan di mana-mana <i>Education not definable by level</i>	0.78	0.03	0.22	0.01	1.15	0.03
Kumpulan Group	11 Restoran & hotel <i>Restaurants & hotels</i>	188.63	8.29	273.14	10.52	414.55	10.22
1111	Perbelanjaan di restoran & kafe <i>Expenditure in restaurants & cafes</i>	184.50	8.11	259.74	10.01	381.47	9.41
1120	Perkhidmatan penginapan <i>Accommodation services</i>	4.12	0.18	13.40	0.52	33.08	0.82
Kumpulan Group	12 Pelbagai barangan & perkhidmatan <i>Miscellaneous goods & services</i>	159.71	7.02	208.13	8.02	245.74	6.06
1211	Salon mendandan rambut & kedai solek <i>Hairdressing salons & personal grooming establishments</i>	16.83	0.74	22.17	0.85	2.21	0.05
1212	Perkakas elektrik untuk penjagaan diri <i>Electric appliances for personal care</i>	0.33	0.01	0.28	0.01	0.29	0.01
1213	Perkakas lain, barang-barang & produk untuk penjagaan diri <i>Other appliances, articles & products for personal care</i>	82.19	3.61	109.82	4.23	108.19	2.67

Jadual 4.2: Komposisi perbelanjaan penggunaan isi rumah bulanan mengikut subkumpulan perbelanjaan, negeri dan strata, Malaysia, 2019 (samb.)

Table 4.2: *Composition of monthly household consumption expenditure by subgroups of expenditure, state dan strata, Malaysia, 2019 (cont'd)*

Subkumpulan perbelanjaan <i>Subgroups of expenditure</i>	Luar Bandar/ Rural					
	Sabah		Sarawak		W.P. Labuan	
	(RM)	(%)	(RM)	(%)	(RM)	(%)
1231 Barang kemas, cincin & batu berharga <i>Jewellery, rings and precious stones</i>	7.22	0.32	6.21	0.24	15.85	0.39
1232 Jam <i>Watches</i>	3.57	0.16	5.25	0.20	8.54	0.21
1233 Barang peribadi lain <i>Other personal effects</i>	4.65	0.20	6.43	0.25	4.73	0.12
1240 Perlindungan sosial <i>Social protection</i>	0.00	0.00	0.03	0.00	-	-
1251 Insurans nyawa <i>Life insurance</i>	3.67	0.16	0.84	0.03	2.14	0.05
1252 Insurans untuk harta benda isi rumah <i>Insurance connected with the dwelling</i>	0.07	0.00	0.11	0.00	-	-
1253 Insurans kemalangan & kesihatan <i>Insurance connected with accident & health</i>	1.16	0.05	1.50	0.06	0.64	0.02
1254 Insurans untuk kenderaan bermotor <i>Insurance for motor vehicles</i>	27.61	1.21	32.45	1.25	62.03	1.53
1261 Perkhidmatan kewangan <i>Financial services</i>	1.81	0.08	0.56	0.02	3.21	0.08
1270 Perkhidmatan lain <i>Other services</i>	10.59	0.47	22.49	0.87	37.91	0.93
Komposisi perbelanjaan penggunaan isi rumah bulanan (01-12) <i>Composition of monthly household consumption expenditure (01-12)</i>	2,276.39	100.00	2,595.40	100.00	4,055.18	100.00

Ralat Piawai Relatif

Relative Standard Error

Muka surat ini sengaja dibiarkan kosong
This page is deliberately left blank

Jadual 5.1: Ralat piawai relatif bagi anggaran perbelanjaan penggunaan isi rumah bulanan purata dan komposisi perbelanjaan isi rumah komposisi perbelanjaan isi rumah mengikut strata, Malaysia, 2019

Table 5.1: Relative standard error of estimate for mean monthly household consumption expenditure and the composition of household expenditure by strata, Malaysia, 2019

Kumpulan perbelanjaan Expenditure group	Jumlah/ Total		Ralat piawai bagi anggaran Standard error of estimate		Julat perbelanjaan penggunaan purata pada 95% selang keyakinan Range of mean consumption expenditure at 95% confidence interval	
	Perbelanjaan penggunaan isi rumah bulanan purata Mean monthly household consumption expenditure	Nilai relatif Relative value	Ralat piawai Standard error			
						(RM)
01 Makanan & minuman bukan alkohol <i>Food & non-alcoholic beverages</i>	783	0.3	2.38		778.52 - 787.83	
Beras <i>Rice</i>	42	0.5	0.20		41.78 - 42.55	
Roti & bijirin lain <i>Bread & other cereals</i>	108	0.5	0.50		106.98 - 108.96	
Daging <i>Meat</i>	109	0.6	0.62		107.87 - 110.29	
Ikan & makanan laut <i>Fish & seafood</i>	169	0.4	0.73		167.14 - 169.99	
Susu, keju & telur <i>Milk, cheese & eggs</i>	64	0.6	0.41		63.65 - 65.24	
Minyak & lemak <i>Oils & fats</i>	24	0.5	0.12		23.77 - 24.22	
Buah-buahan <i>Fruits</i>	53	0.6	0.32		51.96 - 53.23	
Sayur-sayuran <i>Vegetables</i>	86	0.4	0.32		84.91 - 86.17	
Gula, jem, madu, coklat & manisan <i>Sugar, jam, honey, chocolate & confectionery</i>	25	0.7	0.19		25.00 - 25.73	
Keluaran makanan t.t.t.l <i>Food products n.e.c</i>	55	0.6	0.35		54.77 - 56.16	
Kopi, teh, koko & minuman bukan alkohol <i>Coffee, tea, cocoa & non-alcoholic beverages</i>	48	0.5	0.26		47.48 - 48.50	
02 Minuman alkohol & tembakau <i>Alcoholic beverages & tobacco</i>	105	1.0	1.00		103.06 - 106.98	
03 Pakaian & kasut <i>Clothing & footwear</i>	152	0.7	1.00		149.65 - 153.59	
04 Perumahan, air, elektrik, gas & bahan api lain <i>Housing, water, electricity, gas & other fuels</i>	1,068	0.6	6.22		1,055.46 - 1,079.84	
05 Hiasan, perkakasan & penyelenggaraan isi rumah <i>Furnishings, household equipment & routine household maintenance</i>	200	1.0	2.03		196.42 - 204.38	
06 Kesihatan <i>Health</i>	95	1.5	1.38		91.99 - 97.38	
07 Pengangkutan <i>Transport</i>	611	1.3	8.06		595.52 - 627.11	
08 Komunikasi <i>Communication</i>	229	0.5	1.24		226.38 - 231.23	
09 Perkhidmatan rekreasi & kebudayaan <i>Recreation services & culture</i>	229	1.0	2.35		224.54 - 233.75	
10 Pendidikan <i>Education</i>	70	3.0	2.11		65.51 - 73.79	
11 Restoran & hotel <i>Restaurants & hotels</i>	631	0.6	3.71		623.90 - 638.46	
Perbelanjaan makanan di luar rumah <i>Expenditure on food away from home</i>	508	0.5	2.63		502.67 - 512.96	
Perbelanjaan minuman di luar rumah <i>Expenditure on beverages away from home</i>	96	0.7	0.64		94.53 - 97.04	
Perkhidmatan penginapan & lain-lain <i>Accommodation services & others</i>	28	6.4	1.75		24.14 - 31.01	
12 Pelbagai barangan & perkhidmatan <i>Miscellaneous goods & services</i>	361	0.9	3.32		354.38 - 367.38	
Komposisi perbelanjaan penggunaan isi rumah (01-12) <i>Composition of household consumption expenditure (01-12)</i>	4,534	0.5	22.23		4,489.96 - 4,577.09	

Jadual 5.1: Ralat piawai relatif bagi anggaran perbelanjaan penggunaan isi rumah bulanan purata dan komposisi perbelanjaan isi rumah mengikut strata, Malaysia, 2019 (samb.)

Table 5.1: *Relative standard error of estimate for mean monthly household consumption expenditure and the composition of household expenditure by strata, Malaysia, 2019 (cont'd)*

Kumpulan perbelanjaan <i>Expenditure group</i>	Bandar/ Urban			
	Perbelanjaan penggunaan isi rumah bulanan purata <i>Mean monthly household consumption expenditure</i>	Ralat piawai bagi anggaran <i>Standard error of estimate</i>		Julat perbelanjaan penggunaan purata pada 95% selang keyakinan <i>Range of mean consumption expenditure at 95% confidence interval</i>
		Nilai relatif <i>Relative value</i>	Ralat piawai <i>Standard error</i>	
	(RM)	(%)	(RM)	(RM)
01 Makanan & minuman bukan alkohol <i>Food & non-alcoholic beverages</i>	794	0.4	2.84	788.07 - 799.22
Beras <i>Rice</i>	41	0.6	0.23	40.94 - 41.86
Roti & bijirin lain <i>Bread & other cereals</i>	112	0.5	0.61	111.03 - 113.41
Daging <i>Meat</i>	109	0.7	0.75	107.67 - 110.60
Ikan & makanan laut <i>Fish & seafood</i>	168	0.5	0.87	166.55 - 169.96
Susu, keju & telur <i>Milk, cheese & eggs</i>	66	0.7	0.49	65.27 - 67.18
Minyak & lemak <i>Oils & fats</i>	25	0.6	0.14	24.44 - 24.99
Buah-buahan <i>Fruits</i>	54	0.7	0.39	53.35 - 54.88
Sayur-sayuran <i>Vegetables</i>	86	0.4	0.38	85.09 - 86.59
Gula, jem, madu, coklat & manisan <i>Sugar, jam, honey, chocolate & confectionery</i>	26	0.9	0.23	25.78 - 26.67
Keluaran makanan t.t.t.l <i>Food products n.e.c</i>	57	0.7	0.42	55.69 - 57.36
Kopi, teh, koko & minuman bukan alkohol <i>Coffee, tea, cocoa & non-alcoholic beverages</i>	49	0.6	0.31	48.37 - 49.60
02 Minuman alkohol & tembakau <i>Alcoholic beverages & tobacco</i>	111	1.1	1.22	108.64 - 113.44
03 Pakaian & kasut <i>Clothing & footwear</i>	163	0.8	1.24	160.09 - 164.95
04 Perumahan, air, elektrik, gas & bahan api lain <i>Housing, water, electricity, gas & other fuels</i>	1,179	0.6	7.58	1,164.38 - 1,194.08
05 Hiasan, perkakasan & penyelenggaraan isi rumah <i>Furnishings, household equipment & routine household maintenance</i>	218	1.1	2.47	213.06 - 222.76
06 Kesihatan <i>Health</i>	102	1.5	1.56	99.28 - 105.40
07 Pengangkutan <i>Transport</i>	669	1.5	10.02	649.40 - 688.69
08 Komunikasi <i>Communication</i>	252	0.6	1.51	249.44 - 255.35
09 Perkhidmatan rekreasi & kebudayaan <i>Recreation services & culture</i>	258	1.1	2.90	252.04 - 263.40
10 Pendidikan <i>Education</i>	80	3.3	2.64	74.56 - 84.92
11 Restoran & hotel <i>Restaurants & hotels</i>	699	0.6	4.55	690.57 - 708.39
Perbelanjaan makanan di luar rumah <i>Expenditure on food away from home</i>	561	0.6	3.19	554.92 - 567.42
Perbelanjaan minuman di luar rumah <i>Expenditure on beverages away from home</i>	106	0.7	0.78	104.71 - 107.78
Perkhidmatan penginapan & lain-lain <i>Accommodation services & others</i>	32	6.9	2.20	27.76 - 36.37
12 Pelbagai barangan & perkhidmatan <i>Miscellaneous goods & services</i>	391	1.0	4.01	382.90 - 398.63
Komposisi perbelanjaan penggunaan isi rumah (01-12) <i>Composition of household consumption expenditure (01-12)</i>	4,916	0.6	27.25	4,862.41 - 4,969.22

Jadual 5.1: Ralat piawai relatif bagi anggaran perbelanjaan penggunaan isi rumah bulanan purata dan komposisi perbelanjaan isi rumah mengikut strata, Malaysia, 2019 (samb.)

Table 5.1: Relative standard error of estimate for mean monthly household consumption expenditure and the composition of household expenditure by strata, Malaysia, 2019 (cont'd)

Kumpulan perbelanjaan <i>Expenditure group</i>	Luar Bandar/ Rural			
	Perbelanjaan penggunaan isi rumah bulanan purata <i>Mean monthly household consumption expenditure</i>	Ralat piawai bagi anggaran <i>Standard error of estimate</i>		Julat perbelanjaan penggunaan purata pada 95% selang keyakinan <i>Range of mean consumption expenditure at 95% confidence interval</i>
		Nilai relatif <i>Relative value</i>	Ralat piawai <i>Standard error</i>	
	(RM)	(%)	(RM)	(RM)
01 Makanan & minuman bukan alkohol <i>Food & non-alcoholic beverages</i>	742	0.5	3.48	735.42 - 749.08
Beras <i>Rice</i>	45	0.7	0.31	44.56 - 45.77
Roti & bijirin lain <i>Bread & other cereals</i>	91	0.7	0.68	89.98 - 92.66
Daging <i>Meat</i>	109	0.7	0.78	107.34 - 110.39
Ikan & makanan laut <i>Fish & seafood</i>	170	0.6	1.07	167.66 - 171.87
Susu, keju & telur <i>Milk, cheese & eggs</i>	57	1.0	0.57	56.37 - 58.62
Minyak & lemak <i>Oils & fats</i>	21	0.7	0.15	20.90 - 21.50
Buah-buahan <i>Fruits</i>	47	1.0	0.48	45.73 - 47.59
Sayur-sayuran <i>Vegetables</i>	84	0.6	0.49	83.40 - 85.33
Gula, jem, madu, coklat & manisan <i>Sugar, jam, honey, chocolate & confectionery</i>	22	1.0	0.22	21.57 - 22.45
Keluaran makanan t.t.t.l <i>Food products n.e.c</i>	51	1.0	0.53	50.28 - 52.35
Kopi, teh, koko & minuman bukan alkohol <i>Coffee, tea, cocoa & non-alcoholic beverages</i>	44	0.8	0.37	43.36 - 44.82
02 Minuman alkohol & tembakau <i>Alcoholic beverages & tobacco</i>	81	1.4	1.11	79.29 - 83.65
03 Pakaian & kasut <i>Clothing & footwear</i>	109	0.7	0.79	107.42 - 110.53
04 Perumahan, air, elektrik, gas & bahan api lain <i>Housing, water, electricity, gas & other fuels</i>	631	1.0	6.31	618.84 - 643.56
05 Hiasan, perkakasan & penyelenggaraan isi rumah <i>Furnishings, household equipment & routine household maintenance</i>	132	1.8	2.34	127.31 - 136.49
06 Kesihatan <i>Health</i>	65	4.4	2.88	59.11 - 70.40
07 Pengangkutan <i>Transport</i>	386	1.4	5.22	375.28 - 395.75
08 Komunikasi <i>Communication</i>	137	0.9	1.27	134.06 - 139.05
09 Perkhidmatan rekreasi & kebudayaan <i>Recreation services & culture</i>	117	1.6	1.93	113.60 - 121.15
10 Pendidikan <i>Education</i>	30	3.0	0.90	28.42 - 31.94
11 Restoran & hotel <i>Restaurants & hotels</i>	364	0.9	3.13	357.89 - 370.16
Perbelanjaan makanan di luar rumah <i>Expenditure on food away from home</i>	299	0.9	2.57	294.07 - 304.14
Perbelanjaan minuman di luar rumah <i>Expenditure on beverages away from home</i>	55	1.0	0.56	53.78 - 55.98
Perkhidmatan penginapan & lain-lain <i>Accommodation services & others</i>	10	5.2	0.53	9.00 - 11.07
12 Pelbagai barangan & perkhidmatan <i>Miscellaneous goods & services</i>	244	1.8	4.30	235.56 - 252.41
Komposisi perbelanjaan penggunaan isi rumah (01-12) <i>Composition of household consumption expenditure (01-12)</i>	3,038	0.7	19.82	2,999.35 - 3,077.04

Jadual 5.2: Ralat piawai relatif bagi anggaran perbelanjaan penggunaan isi rumah bulanan purata mengikut negeri, Malaysia, 2019

Table 5.2: *Relative standard error of estimate for mean monthly household consumption expenditure by state Malaysia, 2019*

Negeri State	Perbelanjaan penggunaan isi rumah bulanan purata <i>Mean monthly household consumption expenditure</i>	Ralat piawai bagi anggaran <i>Standard error of estimate</i>		Julat perbelanjaan penggunaan purata pada 95% selang keyakinan <i>Range of mean consumption expenditure at 95% confidence interval</i>	
		Nilai relatif <i>Relative value</i>	Ralat piawai <i>Standard error</i>		
		(RM)	(%)	(RM)	(RM)
Malaysia	4,534	0.5	22.23	4,489.96	- 4,577.09
Johor	4,793	1.3	61.98	4,671.33	- 4,914.29
Kedah	3,359	1.4	46.47	3,268.10	- 3,450.27
Kelantan	3,223	1.3	43.32	3,138.09	- 3,307.90
Melaka	4,955	2.2	110.82	4,737.62	- 5,172.05
Negeri Sembilan	4,350	1.5	66.98	4,219.09	- 4,481.64
Pahang	3,652	1.3	47.21	3,559.44	- 3,744.49
Pulau Pinang	4,630	1.4	67.11	4,498.80	- 4,761.87
Perak	3,564	2.1	74.57	3,417.67	- 3,710.00
Perlis	3,468	2.1	71.96	3,326.79	- 3,608.86
Selangor	5,830	1.2	69.35	5,694.45	- 5,966.32
Terengganu	4,336	1.1	47.12	4,244.04	- 4,428.74
Sabah	2,792	1.0	27.54	2,738.22	- 2,846.17
Sarawak	3,448	0.8	28.01	3,392.92	- 3,502.73
W.P. Kuala Lumpur	6,913	1.5	106.34	6,704.84	- 7,121.69
W.P. Labuan	4,097	3.4	140.84	3,821.05	- 4,373.15
W.P. Putrajaya	7,980	4.2	337.98	7,317.38	- 8,642.26

Jadual 5.3: Ralat piawai relatif bagi anggaran perbelanjaan penggunaan isi rumah bulanan purata mengikut pekerjaan ketua isi rumah dan strata, Malaysia, 2019

Table 5.3: Relative standard error of estimate for mean monthly household consumption expenditure by occupation of head of household and strata, Malaysia, 2019

Pekerjaan Occupation	Jumlah/ Total		Ralat piawai bagi anggaran Standard error of estimate		Julat perbelanjaan penggunaan purata pada 95% selang keyakinan Range of mean consumption expenditure at 95% confidence interval	
	Perbelanjaan penggunaan isi rumah bulanan purata Mean monthly household consumption expenditure	Nilai relatif Relative value	Ralat piawai Standard error	Julat perbelanjaan penggunaan purata pada 95% selang keyakinan Range of mean consumption expenditure at 95% confidence interval		
				(RM)	(RM)	
Jumlah <i>Total</i>	4,534	0.5	22.23	4,489.96	- 4,577.09	
Pengurus <i>Managers</i>	8,681	2.2	191.87	8,305.37	- 9,057.48	
Profesional <i>Professionals</i>	6,812	1.0	66.24	6,681.89	- 6,941.56	
Juruteknik dan profesional bersekutu <i>Technician and associate professionals</i>	5,081	0.9	47.34	4,988.57	- 5,174.13	
Pekerja sokongan perkeranian <i>Clerical support workers</i>	4,305	1.1	46.28	4,214.07	- 4,395.48	
Pekerja perkhidmatan dan jualan <i>Service and sales workers</i>	3,807	0.9	32.82	3,742.18	- 3,870.84	
Pekerja mahir pertanian, perhutanan dan perikanan <i>Skilled agricultural, forestry and fishery workers</i>	2,981	1.1	31.36	2,919.96	- 3,042.88	
Pekerja kemahiran dan pekerja pertukangan yang berkaitan <i>Craft and related trades workers</i>	3,834	1.3	49.49	3,736.86	- 3,930.88	
Operator loji dan mesin serta pemasang <i>Plant and machine-operators and assemblers</i>	3,701	0.8	30.20	3,641.63	- 3,760.03	
Pekerjaan asas <i>Elementary occupations</i>	2,860	1.1	31.24	2,798.36	- 2,920.81	
Pekerjaan yang tidak dikelaskan di mana-mana <i>Occupation not elsewhere classified</i>	3,122	1.2	37.38	3,049.13	- 3,195.66	

Nota: Klasifikasi pekerjaan berdasarkan Piawaian Pengelasan Pekerjaan Malaysia (MASCO) 2013
Note: Occupation classification is based on Malaysia Standard Classification of Occupations (MASCO) 2013

Jadual 5.3: Ralat piawai relatif bagi anggaran perbelanjaan penggunaan isi rumah bulanan purata mengikut pekerjaan ketua isi rumah dan strata, Malaysia, 2019 (samb.)

Table 5.3: Relative standard error of estimate for mean monthly household consumption expenditure by occupation of head of household and strata, Malaysia, 2019 (cont'd)

Pekerjaan Occupation	Bandar/ Urban			
	Perbelanjaan penggunaan isi rumah bulanan purata Mean monthly household consumption expenditure	Ralat piawai bagi anggaran Standard error of estimate		Julat perbelanjaan penggunaan purata pada 95% selang keyakinan Range of mean consumption expenditure at 95% confidence interval
		Nilai relatif Relative value	Ralat piawai Standard error	
(RM)	(%)	(RM)	(RM)	
Jumlah <i>Total</i>	4,916	0.6	27.25	4,862.41 - 4,969.22
Pengurus <i>Managers</i>	8,904	2.3	205.89	8,500.57 - 9,307.68
Profesional <i>Professionals</i>	7,027	1.0	72.28	6,885.45 - 7,168.79
Juruteknik dan profesional bersekutu <i>Technician and associate professionals</i>	5,225	1.0	51.17	5,124.61 - 5,325.19
Pekerja sokongan perkeranian <i>Clerical support workers</i>	4,417	1.2	50.83	4,317.45 - 4,516.72
Pekerja perkhidmatan dan jualan <i>Service and sales workers</i>	3,959	1.0	38.90	3,882.87 - 4,035.37
Pekerja mahir pertanian, perhutanan dan perikanan <i>Skilled agricultural, forestry and fishery workers</i>	3,559	2.4	86.57	3,389.49 - 3,728.86
Pekerja kemahiran dan pekerja pertukangan yang berkaitan <i>Craft and related trades workers</i>	4,038	1.5	58.96	3,922.10 - 4,153.22
Operator loji dan mesin serta pemasang <i>Plant and machine-operators and assemblers</i>	3,852	0.9	35.29	3,782.86 - 3,921.20
Pekerjaan asas <i>Elementary occupations</i>	3,144	1.4	42.95	3,059.88 - 3,228.23
Pekerjaan yang tidak dikelaskan di mana-mana <i>Occupation not elsewhere classified</i>	3,375	1.3	44.84	3,287.31 - 3,463.09

Nota: Klasifikasi pekerjaan berdasarkan Piawaian Pengelasan Pekerjaan Malaysia (MASCO) 2013
Note: Occupation classification is based on Malaysia Standard Classification of Occupations (MASCO) 2013

Jadual 5.3: Ralat piawai relatif bagi anggaran perbelanjaan penggunaan isi rumah bulanan purata mengikut pekerjaan ketua isi rumah dan strata, Malaysia, 2019 (samb.)

Table 5.3: Relative standard error of estimate for mean monthly household consumption expenditure by occupation of head of household and strata, Malaysia, 2019 (cont'd)

Pekerjaan Occupation	Luar Bandar/ Rural			
	Perbelanjaan penggunaan isi rumah bulanan purata Mean monthly household consumption expenditure	Ralat piawai bagi anggaran Standard error of estimate		Julat perbelanjaan penggunaan purata pada 95% selang keyakinan Range of mean consumption expenditure at 95% confidence interval
		Nilai relatif Relative value	Ralat piawai Standard error	
(RM)	(%)	(RM)	(RM)	
Jumlah Total	3,038	0.7	19.82	2,999.35 - 3,077.04
Pengurus Managers	5,983	5.4	324.15	5,347.94 - 6,618.65
Profesional Professionals	5,037	2.5	123.62	4,794.22 - 5,278.84
Juruteknik dan profesional bersekutu Technician and associate professionals	3,817	2.0	74.84	3,670.01 - 3,963.38
Pekerja sokongan perkeranian Clerical support workers	3,423	2.2	74.76	3,276.50 - 3,569.57
Pekerja perkhidmatan dan jualan Service and sales workers	3,092	1.1	35.33	3,022.78 - 3,161.28
Pekerja mahir pertanian, perhutanan dan perikanan Skilled agricultural, forestry and fishery workers	2,755	1.0	26.20	2,703.57 - 2,806.27
Pekerja kemahiran dan pekerja pertukangan yang berkaitan Craft and related trades workers	2,936	1.8	51.79	2,834.52 - 3,037.57
Operator loji dan mesin serta pemasang Plant and machine-operators and assemblers	3,007	1.3	39.32	2,930.06 - 3,084.21
Pekerjaan asas Elementary occupations	2,366	1.5	35.94	2,295.83 - 2,436.71
Pekerjaan yang tidak dikelaskan di mana-mana Occupation not elsewhere classified	2,118	1.6	34.07	2,050.98 - 2,184.52

Nota: Klasifikasi pekerjaan berdasarkan Piawaian Pengelasan Pekerjaan Malaysia (MASCO) 2013
Note: Occupation classification is based on Malaysia Standard Classification of Occupations (MASCO) 2013

Muka surat ini sengaja dibiarkan kosong
This page is deliberately left blank

Nota Teknikal

Technical Notes



Muka surat ini sengaja dibiarkan kosong
This page is deliberately left blank

1. PENGENALAN

Statistik yang diterbitkan dalam laporan ini adalah hasil dapatan Survei Perbelanjaan Isi Rumah (HES) 2019 yang dijalankan oleh Jabatan Perangkaan Malaysia (DOSM). Bermula tahun 2016, survei ini dijalankan dua kali dalam tempoh lima tahun. Laporan ini menyediakan statistik perbelanjaan bagi keseluruhan isi rumah di Malaysia. Nota teknikal ini merangkumi penerangan terperinci bagi membantu pengguna untuk memahami dengan lebih jelas berkaitan HES 2019.

2. OBJEKTIF SURVEI

Objektif utama survei adalah seperti berikut:

- i. Mengumpul maklumat tentang paras dan trend perbelanjaan penggunaan oleh isi rumah (IR) ke atas pelbagai jenis barangan dan perkhidmatan;
- ii. Merupakan asas bagi menentukan jenis barangan dan perkhidmatan yang akan dimasukkan ke dalam bakul Indeks Harga Pengguna (IHP); dan
- iii. Digunakan untuk mengemaskini wajaran IHP di mana IHP merupakan pengukur kepada kadar perubahan purata harga bagi sekumpulan barangan dan perkhidmatan yang mewakili trend perbelanjaan IR di Malaysia.

3. KAEDAH PENGUMPULAN DATA

3.1 Survei ini menggunakan kaedah temu ramah bersemuka dengan menggunakan borang soal selidik bagi mendapatkan maklumat daripada responden. Dalam tempoh survei, penemuramah yang dilatih akan melawat IR di tempat kediaman (TK) terpilih bagi mengumpul maklumat berkaitan demografi ahli isi rumah dan maklumat terperinci berkaitan pendapatan dan perbelanjaan mengikut klasifikasi barangan dan perkhidmatan.

3.2 Semakan kualiti data akan dibuat oleh pegawai berpengalaman dari DOSM Negeri bagi mengesan dan membetulkan sebarang kesilapan atau maklumat yang tertinggal ketika survei dilaksanakan. Proses semakan semula di lapangan juga dilaksanakan bagi IR terpilih untuk memastikan kualiti pungutan data.

4. TEMPOH RUJUKAN

Data perbelanjaan IR dipungut bagi dua tempoh rujukan. Tempoh rujukan pertama ialah selama sebulan merujuk kepada perbelanjaan harian yang dilakukan oleh IR bermula hari pertama hingga hari terakhir bulan berkenaan. Tempoh rujukan kedua ialah bagi barangan yang tidak kerap dibeli seperti barang tahan lama dan item terpilih yang mana tempoh rujukan dikira bagi 11 bulan yang lalu.

Sebagai contoh, sekiranya bulan survei adalah Disember 2019, maka tempoh rujukan sebulan IR yang dikira adalah dari 1 Disember 2019 sehingga 31 Disember 2019 manakala bagi tempoh rujukan kedua ialah dari 1 Januari 2019 sehingga 30 November 2019.

5. SKOP DAN LIPUTAN

- 5.1 Pemilihan sampel bagi survei ini telah mengambil kira kedua-dua kawasan bandar dan luar bandar dalam daerah pentadbiran bagi semua negeri di Malaysia.
- 5.2 Survei ini meliputi IR yang tinggal di TK persendirian dan **tidak termasuk** mereka yang tinggal di TK institusi seperti asrama, hotel, hospital, rumah orang tua, penjara, rumah kebajikan, rumah tumpangan dan pekerja yang tinggal di rumah kongsi.

6. KONSEP DAN DEFINISI

6.1 Perbelanjaan Isi Rumah

Definisi perbelanjaan isi rumah yang diguna pakai adalah mengikut konsep dan garis panduan *System of National Accounts, 2008* oleh *United Nations* dan *Framework for Statistics on the Distribution of Household Income, Consumption and Wealth, 2013* oleh *Organisation for Economic Co-operation and Development (OECD)*. Perbelanjaan IR ini boleh dibahagikan kepada dua jenis iaitu **perbelanjaan penggunaan** dan **perbelanjaan bukan penggunaan**.

i. Perbelanjaan penggunaan isi rumah

Perbelanjaan penggunaan IR adalah segala perbelanjaan untuk kegunaan persendirian ke atas barangan dan perkhidmatan sepanjang tempoh rujukan. Perbelanjaan ini termasuk:

- Semua perbelanjaan sama ada tunai atau kredit oleh ahli-ahli IR ke atas barangan dan perkhidmatan untuk kegunaan persendirian. Jenis perbelanjaan ini termasuk juga cukai-cukai yang dibayar untuk mendapatkan barangan dan perkhidmatan tersebut;
- Semua barangan, perkhidmatan dan kemudahan yang diterima dalam bentuk mata benda sama ada secara percuma atau konsesi, diambil kira sebagai perbelanjaan. Contohnya, makanan dan tempat penginapan percuma atau dengan bayaran konsesi. Nilai daripada makanan dan tempat penginapan tersebut dikira sebagai perbelanjaan kepada IR berkenaan;
- Barangan penggunaan sendiri. Contohnya sayur-sayuran hasil tanaman sendiri atau barangan yang diambil dari kedai runcit sendiri untuk kegunaan persendirian perlu dibuat imputasi mengikut harga runcit. Nilai harga tersebut dikira sebagai perbelanjaan IR berkenaan; dan
- Nilai sewa bersih rumah yang diduduki oleh pemiliknya juga diambil kira sebagai perbelanjaan. Nilai sewa tersebut perlu dibuat imputasi mengikut nilai sewa pasaran semasa untuk jenis rumah yang sama di kawasan yang sama.

ii) **Perbelanjaan bukan penggunaan isi rumah**

Perbelanjaan bukan penggunaan isi rumah adalah merujuk kepada perbelanjaan berikut:

- Pembayaran yang dikenakan kepada pembayar ke atas perkhidmatan yang tidak dapat dikenalpasti dan bertujuan untuk menambah hasil kerajaan;
- Pembayaran yang tidak mempunyai hubungan secara langsung dengan perolehan perkhidmatan yang diterima (misalnya yuran keahlian, hadiah, pemberian kepada derma amal/ badan agama).

Contoh perbelanjaan bukan penggunaan isi rumah ialah:

- i. Cukai pendapatan dan cukai langsung lain seperti zakat, fitrah dan cukai jalan;
- ii. Pencaruman keselamatan sosial dari majikan dan pekerja iaitu KWSP dan PERKESO;

- iii. Bayaran gantirugi;
- iv. Bayaran wajib dan denda seperti bayaran membuat pasport, bayaran ujian memandu dan denda untuk kesalahan trafik;
- v. Pemberian kepada badan amal / badan agama;
- vi. Yuran keahlian kelab;
- vii. Pemberian kepada IR lain;
- viii. Bayaran nafkah; dan
- ix. Hadiah berupa wang tunai dan mata benda.

Selain itu, survei ini juga meliputi simpanan wang, amaun yang dilabur atau dipinjam dan pembayaran balik pinjaman termasuk pinjaman perumahan, kerugian perjudian, pemberian tunai dan derma. Walaupun ini adalah di luar daripada konsep perbelanjaan, maklumat ini adalah sebahagian daripada survei perbelanjaan dan perlu diliputi. Tujuannya ialah untuk mendapatkan rekod akaun IR yang lengkap dan juga membantu dalam perseimbangan secara kasar antara pendapatan dan penerimaan lain dengan perbelanjaan dan pembayaran lain dalam tempoh rujukan bagi setiap IR. Maklumat ini juga secara langsung memberi gambaran dan jaminan kualiti data yang tinggi.

Perkara-perkara yang **TIDAK TERMASUK** dalam perbelanjaan IR adalah seperti berikut:

- i. Perbelanjaan untuk makanan, penginapan, perjalanan dan hiburan semasa bertugas sama ada untuk perniagaan atau urusan kerajaan, perbelanjaan pakaian seragam, peralatan & kelengkapan kerja dan lain-lain untuk kegunaan pekerjaan yang dibayar oleh seorang kakitangan berkaitan dengan perniagaan majikannya dan dibayar balik oleh majikan; dan
- ii. Perkhidmatan yang diberi percuma kepada orang awam contohnya perkhidmatan rekreasi dan kebudayaan di taman permainan kanak-kanak dan tempat letak kereta awam.

6.2 Ukuran Perbelanjaan Penggunaan

Dalam menentukan nilai perbelanjaan penggunaan, tiga pendekatan biasa digunakan iaitu:

i. **Pendekatan Perolehan**

Nilai pembelian yang direkodkan pada masa barangan dan perkhidmatan diperoleh tanpa mengira sama ada digunakan kesemuanya atau tidak; atau dibayar sepenuhnya atau tidak dalam tempoh rujukan. Pendekatan perolehan ini juga telah dikembangkan untuk mengambil kira anggaran nilai bagi barangan tidak tahan lama daripada hasil keluaran sendiri dan barangan serta perkhidmatan yang diberi atau diterima dalam bentuk mata benda.

ii. **Pendekatan Penggunaan**

Pendekatan ini digunakan pada keadaan tertentu bagi barangan tahan lama yang mempunyai jangka hayat yang panjang (contoh: kereta, kenderaan pengguna lain atau alat pertukangan) dan penggunaan utiliti seperti air dan elektrik.

iii. **Pendekatan Pembayaran**

Pembayaran yang melibatkan bayaran pendahuluan bagi mendapatkan sesuatu barangan dan perkhidmatan yang mana barangan dan perkhidmatan tersebut belum diterima dalam bulan rujukan (contoh: bayaran pendahuluan pembelian kereta).

6.3 **Pengelasan Item Perbelanjaan**

Perbelanjaan diklasifikasikan kepada 13 kumpulan utama mengikut ***Classification of Individual Consumption According to Purpose (COICOP)***, United Nations:

- 01 Makanan & minuman bukan alkohol;
- 02 Minuman alkohol & tembakau;
- 03 Pakaian & kasut;
- 04 Perumahan, air, elektrik, gas & bahan api lain;
- 05 Hiasan, perkakasan & penyelenggaraan isi rumah;
- 06 Kesihatan;
- 07 Pengangkutan;
- 08 Komunikasi;
- 09 Perkhidmatan rekreasi & kebudayaan;
- 10 Pendidikan;

- 11 Restoran dan hotel;
- 12 Pelbagai barangan & perkhidmatan; dan
- 13 Pelbagai perbelanjaan & perbelanjaan kewangan.

Walaupun bagaimanapun, dalam penerbitan ini, item-item perbelanjaan penggunaan merangkumi 12 kumpulan utama (01 - 12) sahaja.

6.4 Jenis Barang

Pengelasan perbelanjaan isi rumah kepada **5 kategori** jenis barang seperti berikut:-

1 **Barang Tahan Lama**

Barang-barang yang mempunyai **jangka hayat** penggunaan yang **melebihi satu tahun** dan secara relatifnya **mempunyai nilai yang tinggi**, seperti motokar, peti sejuk dan televisyen.

2 **Barang Semi Tahan Lama**

Barang-barang yang mempunyai **jangka hayat** penggunaan selama **lebih kurang setahun** atau secara relatifnya **tidak mempunyai harga yang tinggi**, seperti pakaian, tekstil dan alat berkebun.

3 **Barang Tidak Tahan Lama**

Barang-barang yang mempunyai **jangka hayat** penggunaan **yang pendek** dan mempunyai harga secara relatifnya **tidak tinggi**. Contohnya ialah beras, daging, ikan, susu, buah-buahan, sayur, air minuman, petrol dan lain-lain.

4 **Perkhidmatan**

Perbelanjaan yang dibayar oleh IR ke atas segala perkhidmatan seperti rawatan perubatan, hiburan, rekreasi, kebudayaan, pendidikan dan lain-lain yang dibekalkan sama ada oleh kerajaan atau pun swasta; termasuk juga perbelanjaan makanan atau minuman di restoran, kafe atau hotel.

5 **Lain-lain**

Pembayaran dalam bentuk pindahan seperti cukai pendapatan, pencaruman keselamatan pampasan, bayaran pampasan, denda, bayaran wajib serta pemberian kepada IR lain. Pembayaran lain seperti amaun yang dilabur atau dipinjam, bayaran balik pinjaman dan tambahan kepada simpanan.

6.5 Tempat Kediaman

Tempat kediaman adalah suatu struktur yang dibina **berasingan** dan **bebas** yang lazimnya digunakan untuk tempat tinggal.

- i. **Berasingan:** Struktur dianggap sebagai berasingan jika ia dikelilingi oleh dinding, pagar atau lain-lain serta ditutupi oleh bumbung.
- ii. **Bebas:** Struktur dikatakan bebas apabila ia mempunyai jalan masuk terus dari laluan umum, tempat lalu lintas atau ruang lapang (iaitu penghuni boleh masuk atau keluar dari TK mereka tanpa melalui perkarangan orang lain).

6.6 Isi Rumah

Seorang atau sekumpulan orang yang bersaudara atau tidak bersaudara yang biasanya tinggal bersama dalam satu **tempat kediaman** serta membuat peruntukan (perbelanjaan) secara bersama untuk makanan dan keperluan hidup yang lain.

6.7 Ketua Isi Rumah

Ketua IR ditakrifkan sebagai seorang ahli biasa sama ada lelaki atau perempuan yang dianggap sebagai ketua oleh ahli IR yang lain. Ketua IR mesti seorang penerima pendapatan dan berumur 15 tahun dan ke atas.

6.8 Kumpulan Etnik

Kumpulan etnik dikategorikan di kalangan warganegara Malaysia setelah mengasingkan bukan warganegara. Pengelasan tersebut adalah seperti berikut:

- i. Warganegara Malaysia
 - a. Bumiputera
 - b. Cina
 - c. India
 - d. Lain-lain
- ii. Bukan warganegara Malaysia

6.9 Pekerjaan

Pekerjaan dikelaskan mengikut klasifikasi **Piawaian Pengelasan Pekerjaan Malaysia (MASCO) 2013** yang berasaskan kepada International Standard Classification of Occupations (ISCO-08) tetapi ditambahbaik selaras dengan transformasi proses kerja, bidang pengkhususan suatu tugas dan kemahiran yang lebih kompleks dan dinamik. Pengelasan pekerjaan berasaskan MASCO 2013 adalah seperti berikut:

Kod 1	Pengurus
Kod 2	Profesional
Kod 3	Juruteknik dan profesional bersekutu
Kod 4	Pekerja sokongan perkeranian
Kod 5	Pekerja perkhidmatan dan jualan
Kod 6	Pekerja mahir pertanian, perhutanan, penternakan, dan perikanan
Kod 7	Pekerja kemahiran dan pekerja pertukangan yang berkaitan
Kod 8	Operator mesin dan loji, dan pemasang
Kod 9	Pekerja asas
Kod 0	Pekerjaan yang tidak dikelaskan di mana-mana

Bagi seseorang yang mempunyai lebih daripada satu pekerjaan, hanya **pekerjaan yang mengambil masa terbanyak** semasa tempoh rujukan dianggap sebagai **pekerjaan utamanya**. Jika masa bekerja bagi tiap-tiap pekerjaan itu sama, maka pekerjaan yang menghasilkan pendapatan tertinggi adalah pekerjaan utamanya. Dalam kes di mana tempoh bekerja dan pendapatannya adalah sama bagi setiap pekerjaan, pekerjaan di mana dia **telah bekerja paling lama** dianggap sebagai **pekerjaan utamanya**.

Struktur pengelasan MASCO 2013 mempunyai sembilan kumpulan utama (kod satu digit). Walau bagaimanapun, bagi maksud penjadualan HES, satu klasifikasi tambahan di peringkat satu digit telah dimasukkan iaitu "Pekerjaan yang tidak dikelaskan di mana-mana" bagi mewakili ahli IR di luar tenaga buruh dan penganggur.

6.10 Kumpulan Pendapatan Kuintil

Nilai yang diperoleh daripada hasil pembahagian data yang disusun mengikut magnitud kepada lima bahagian yang sama dipanggil kuintil. Dengan menggunakan kaedah ini, isi rumah telah disusun mengikut pendapatan dengan susunan menaik. Kuintil membahagikan isi rumah kepada lima kumpulan sama rata (dari terendah kepada tertinggi) yang mana setiap kumpulan mewakili 20% atau satu perlima daripada semua isi rumah.

6.11 Kumpulan Pendapatan Desil

Kumpulan desil pendapatan merupakan susunan yang kesepuluh dari isi rumah yang mana susunan ini disusun dari minimum ke maksimum. Kumpulan desil pertama adalah sepersepuluh yang pertama (10% daripada semua isi rumah dengan pendapatan terendah). Desil yang terakhir adalah sepersepuluh dari isi rumah dengan pendapatan tertinggi.

7. RANGKA PENSAMPELAN

- 7.1 Rangka yang digunakan bagi pemilihan sampel HES 2019 adalah berdasarkan Rangka Pensampelan Isi Rumah yang terdiri daripada Blok Penghitungan (BP) yang diwujudkan untuk Banci Penduduk dan Perumahan 2010 yang dikemas kini dari semasa ke semasa. BP merupakan suatu kawasan muka bumi yang diwujudkan untuk tujuan pelaksanaan operasi survei yang secara puratanya mengandungi antara 80 hingga 120 TK. Semua BP dibentuk dalam lingkungan sempadan yang diwartakan iaitu di dalam daerah pentadbiran, mukim atau kawasan pihak berkuasa tempatan.
- 7.2 BP dalam rangka pensampelan dikelaskan mengikut kawasan bandar dan luar bandar. Kawasan bandar ditakrif sebagaimana yang telah digunakan dalam Banci Penduduk dan Perumahan 2010. Kawasan **bandar** ialah kawasan yang diwartakan serta kawasan tepu bina yang bersempadan dengannya dan gabungan kedua-dua kawasan ini mempunyai penduduk seramai 10,000 orang atau lebih semasa Banci Penduduk dan Perumahan 2010. Kawasan selainnya, yang diwartakan dan mempunyai jumlah penduduk kurang daripada 10,000 orang serta kawasan yang tidak diwartakan dikelaskan sebagai kawasan **luar bandar**.

- 7.3 Kawasan tepu bina adalah kawasan yang terletak bersebelahan kawasan yang diwartakan dan mempunyai sekurang-kurangnya 60 peratus penduduk (berumur 15 tahun dan ke atas) yang terlibat dalam aktiviti bukan pertanian.
- 7.4 Definisi kawasan bandar juga mengambil kira kawasan pembangunan khusus iaitu kawasan pembangunan yang tidak diwartakan dan boleh dikenalpasti serta terpisah dari kawasan yang diwartakan atau kawasan tepu bina melebihi 5 kilometer dan mempunyai penduduk sekurang-kurangnya 10,000 orang dengan 60 peratus penduduk (berumur 15 tahun dan ke atas) yang terlibat dalam aktiviti bukan pertanian.
- 7.5 Pemandaran merupakan proses yang dinamik dan sentiasa berubah mengikut kemajuan dan pembangunan. Oleh itu, kawasan bandar bagi Banci Penduduk dan Perumahan 2000 dan 2010 tidak semestinya merujuk kepada kawasan yang sama kerana kawasan yang memenuhi kriteria bandar akan terus bertambah dan berkembang mengikut masa.
- 7.6 Klasifikasi kawasan mengikut strata yang digunakan adalah seperti berikut:

Strata	Jumlah penduduk dalam kawasan yang diwartakan, tepu bina dan kawasan pembangunan khusus
Metropolitan	75,000 dan lebih
Bandar besar	10,000 hingga 74,999
Bandar kecil	1,000 hingga 9,999
Luar bandar	Kawasan selebihnya

- 7.7 Bagi tujuan pensampelan, klasifikasi kawasan seperti di perkara 7.6 adalah digunakan untuk semua negeri serta Wilayah Persekutuan. Bagi Sabah dan Sarawak, memandangkan masalah kesukaran untuk akses ke kawasan pedalaman, strata luar bandar disesuaikan dengan *inaccessibility* dari pusat bandar terdekat.
- 7.8 Bagi tujuan penjadualan laporan, strata-strata dicantumkan seperti berikut:

Bandar = Metropolitan + Bandar besar
 Luar bandar = Bandar kecil + Keseluruhan luar bandar

8. REKA BENTUK PENSAMPELAN

8.1 Reka bentuk pensampelan berstrata dua peringkat telah digunakan dalam HES 2019. Pembentukan strata adalah seperti berikut:

Strata utama	Meliputi semua negeri di Malaysia
Strata kedua	Meliputi semua daerah pentadbiran mengikut negeri di Malaysia
Strata ketiga	Meliputi bandar dan luar bandar seperti yang dinyatakan di perkara 7.8

8.2 Pemilihan sampel dilakukan pada peringkat BP dengan menggunakan kaedah *probability proportionate to size*. Seterusnya sampel TK dipilih dari BP yang terpilih menggunakan kaedah sistematik melalui penjanaan nombor rawak dan menetapkan selang pemilihan supaya setiap TK mempunyai kebarangkalian yang sama untuk terpilih. Prosedur ini dilaksanakan secara teratur dan saintifik untuk menghasilkan sampel yang tidak pincang (*unbiased*) dan boleh mewakili keseluruhan populasi isi rumah di Malaysia.

9. SAIZ SAMPEL

9.1 Saiz sampel HES 2019 perlu mewakili populasi mengikut keperluan peringkat analisis yang ditetapkan. Saiz sampel ini telah mengambil kira elemen berikut:

- i. Penemuan daripada survei yang lepas iaitu HES 2016;
- ii. Peringkat reka bentuk pensampelan; dan
- iii. Ralat yang disasarkan.

9.2 Prosedur penganggaran saiz sampel dikira secara *independent* di setiap strata (bandar dan luar bandar) mengikut daerah pentadbiran. Kaedah Pensampelan Rawak Mudah (*Simple Random Sampling - SRS*) digunakan dengan mengambil kira purata perbelanjaan, *design effect*, dan kadar respon daripada survei yang lepas. Saiz sampel yang optimum dianggarkan di peringkat BP dengan mengambil kira kehomogenan ciri-ciri pembolehubah kajian dan kos yang terlibat.

9.3 Pengiraan saiz sampel bagi sub populasi j , n_{1j} dikira menggunakan formula berikut:

$$n_{1j} = \frac{n_{0j}}{1 + \frac{n_{0j}}{N_j}} \quad ; j = 1, 2, 3, \dots, k$$

di mana:

$$n_{0j} = \frac{z^2 p_j (1 - p_j)}{d_j^2}$$

Bagi memenuhi andaian-andaian dalam Pensampelan Berstrata, maka faktor kesan rekabentuk (D.E.) diambil kira:

$$D.E. = \frac{\text{varians bagi reka bentuk kompleks}}{\text{varians bagi SRS}}$$

Saiz sampel dengan mengambilkira D.E. bagi sub populasi j , n_{2j} diberikan oleh:

$$n_{2j} = n_{1j} \times D.E.$$

Dan seterusnya, mengambilkira kadar respon penyiasatan lepas, maka saiz sampel keseluruhan bagi sub populasi j , n_{3j} adalah seperti berikut:

$$n_{3j} = n_{2j} \times \frac{1}{\text{Kadar Respon}}$$

Maka, jumlah saiz sampel, n diberi oleh:

$$n = \sum_{j=1}^k n_{3j}$$

di mana:

- n_{0j} saiz sampel asas yang diperoleh menggunakan kaedah SRS bagi sub populasi j
- n_{1j} saiz sampel yang mengambilkira faktor populasi bagi sub populasi j
- n_{2j} saiz sampel yang mengambilkira faktor kesan rekabentuk bagi sub populasi j
- n_{3j} saiz sampel yang mengambilkira faktor kadar respon bagi sub populasi j
- N jumlah unit elemen dalam populasi
- n saiz sampel keseluruhan
- d ralat yang disasarkan
- Z paras keyakinan
- p purata perbelanjaan

9.4 Agihan saiz sampel HES 2019 adalah seperti berikut:

Negeri	Bilangan BP Terpilih	Bilangan TK Terpilih	Bilangan IR respon
Johor	691	5,320	4,912
Kedah	524	4,199	3,978
Kelantan	420	3,357	3,005
Melaka	214	1,706	1,593
Negeri Sembilan	287	2,287	2,102
Pahang	402	3,259	2,982
Pulau Pinang	440	3,550	3,196
Perak	604	4,886	4,375
Perlis	123	987	902
Selangor	795	6,295	5,935
Terengganu	357	2,866	2,726
Sabah	911	7,527	6,892
Sarawak	1,085	8,742	8,213
W.P. Kuala Lumpur	421	3,365	2,927
W.P. Labuan	61	487	464
W.P. Putrajaya	43	343	299
MALAYSIA	7,378	59,176	54,501

10. PENGANGGARAN

Dalam prosedur penganggaran, pemberat (*non-response weight*) digunakan untuk mengambil kira kes tidak respon. Pemberat asal (*design weight*) disesuaikan dengan mengambil kira kadar tidak respon bagi setiap domain atau strata. Sebagai contoh, sekiranya 5,000 isi rumah terpilih tetapi sebanyak 4,000 isi rumah sahaja yang respon kepada survei maka pemberat asal (*design weight*) akan disesuaikan dengan mengambil kira 20 peratus tidak respon. Sekiranya pemberat asal (*design weight*) adalah 2.0 yang memberi maksud satu sampel isi rumah mewakili dua isi rumah dalam populasi maka pemberat (*non-response weight*) akan menjadi 2.5 yang memberi maksud satu sampel isi rumah mewakili 2.5 isi rumah yang lain.

11. PENILAIAN DATA

Data yang diperoleh daripada survei atau kajian berdasarkan sampel berkebarangkalian tidak boleh dipisahkan daripada dua jenis ralat. Ralat yang dimaksudkan ialah ralat pensampelan dan ralat bukan pensampelan.

i. Ralat pensampelan

Ralat pensampelan berpunca daripada anggaran data yang terhasil daripada sampel berkebarangkalian. Ralat ini boleh diukur dengan menganggarkan Ralat Piawai Relatif dan dinyatakan dalam bentuk peratusan.

Ia digunakan sebagai penunjuk kepada kepersisan anggaran parameter yang dikaji. Ini memberi gambaran tahap variasi anggaran pembolehubah yang dianggarkan melalui penyiasatan berbanding dengan parameter populasi.

Sebagai contoh, penemuan HES 2019 mendapati perbelanjaan penggunaan bulanan purata bagi Malaysia adalah RM4,534 dengan Ralat Piawai Relatif 0.5 peratus. Dalam erti kata lain, nilai Ralat Piawai adalah RM22. Berasaskan 95 peratus selang keyakinan ($\alpha=0.05$), perbelanjaan penggunaan isi rumah bulanan purata berada dalam batasan antara RM4,490 - RM4,577 sebulan.

ii. Ralat bukan pensampelan

Ralat ini boleh berpunca daripada liputan penyiasatan yang tidak lengkap, kelemahan rangka, ralat maklum balas, tiada respon dan kesilapan semasa prosesan seperti di peringkat penyuntingan, pengekodan dan tangkapan data. Bagi memastikan kualiti data berada pada tahap yang tinggi, beberapa langkah pentadbiran telah diambil supaya **ralat bukan pensampelan** berada di tahap minimum. Antaranya, latihan intensif kepada penyelia dan penemuramah. Selain daripada itu, penyeliaan yang rapi dan semakan rambang dijalankan ke atas isi rumah yang telah diliputi oleh penemuramah untuk memastikan kesahihan maklumat yang direkodkan.

Bagi mengatasi kes tiada respon yang berpunca daripada beberapa sebab seperti TK kosong, tiada penghuni di rumah, enggan bekerjasama atau TK tidak layak diliputi dalam survei, maka penganggaran saiz sampel HES 2019 telah mengambil kira semua kemungkinan tersebut.

Pengemaskinian rangka pensampelan yang dilaksanakan dari semasa ke semasa telah dapat mengurangkan kadar tiada respon yang berpunca daripada TK kosong. Publisiti yang meluas dilaksanakan melalui media elektronik serta media cetak bagi mengurangkan kes tiada penghuni di rumah dan enggan bekerjasama.

Selain daripada itu, di peringkat prosesan data, semakan konsistensi bagi setiap pembolehubah dan proses validasi telah dilaksanakan secara sistematik bagi meminimumkan kesemua ralat bukan pensampelan.

12. KADAR PERTUMBUHAN TAHUNAN DIKOMPAN

Pengiraan kadar pertumbuhan tahunan di kompaun adalah berdasarkan kepada fungsi eksponen seperti berikut:

$$CAGR = \frac{\ln\left(\frac{Y_t}{Y_0}\right)}{t}$$

di mana,

CAGR kadar pertumbuhan tahunan di kompaun

Y_t perbelanjaan isi rumah bulanan tahun semasa

Y_0 perbelanjaan isi rumah bulanan tahun sebelumnya

t tempoh masa

13. PEMBUNDARAN ANGGARAN

Pengiraan bagi sesuatu kategori mungkin tidak sentiasa sama antara jadual disebabkan oleh pembundaran secara bebas. Walau bagaimanapun, perbezaan ini adalah tidak ketara. Peratusan yang ditunjukkan dalam jadual adalah diperolehi daripada angka sebenar dan tidak semestinya memberikan jumlah genap 100 peratus disebabkan pembundaran, walaupun jumlah yang ditunjukkan adalah 100 peratus.

14. NOTA DAN SIMBOL

0.0 Kurang daripada setengah unit terkecil yang ditunjukkan. Misalnya, kurang daripada 0.05 peratus

- Tiada / kosong / tiada kes

W.P. Wilayah Persekutuan

RM Ringgit Malaysia

n.a Tidak berkenaan

1. INTRODUCTION

The statistics released in this report are findings of the Household Expenditure Survey (HES) 2019 which is conducted by the Department of Statistics Malaysia (DOSM). Starting from 2016, this survey will be carried out twice in five years. This report provides the statistics regarding the expenditures for overall households in Malaysia. These technical notes contain the detailed descriptions to facilitate users with better understanding pertaining to HES 2019.

2. OBJECTIVE OF SURVEY

The main objectives of the survey are as follows:

- i. To collect information on the level and pattern of consumption expenditure by households (HH) on varieties of goods and services;*
- ii. As the basis to determine the types of goods and services to be included in the basket of the Consumer Price Index (CPI); and*
- iii. To update the CPI weights where the CPI is a measure of the average rate of change in prices of a fixed basket of goods and services which represent the expenditure pattern of all HH in Malaysia.*

3. METHOD OF DATA COLLECTION

3.1 HES uses the personal interview method using the questionnaire form to obtain information from respondents. During the survey period, trained interviewers will visit households in selected living quarters (LQs) to collect demographic information on all household members and detailed information on income and expenditure by classification of goods and services.

3.2 Quality check were done by experienced officers from the DOSM State office to detect and correct any possibility of errors or omissions at the time when the survey is conducted. The review processes were also implemented for selected HH to ensure the quality of the data collected.

4. REFERENCE PERIOD

Household expenditure data were collected over two reference periods. The first reference period of one month referred to the daily expenditure incurred by the HH from the first until the last day of the month.

The second reference period as for infrequent expenditure items such as consumer durables and selected items, and covered the past 11 month.

For example, if the month of survey is January 2019, then the reference period of HH for one month is calculated from 1st January 2019 until 31st January 2019, while the second reference period is from 1st February 2019 until 30th December 2019.

5. SCOPE AND COVERAGE

5.1 The selection of the sample of this survey has taken into consideration both urban and rural areas in administrative district for all states in Malaysia.

5.2 Coverage of the survey is HH living in private LQs only, excluding those who are living in residential institutions such as hostels, hotels, hospitals, old folk's homes, prisons and welfare homes.

6. CONCEPTS AND DEFINITIONS

6.1 Household Expenditure

The definition of household expenditure used is based on the concepts and guidelines System of National Accounts, 2008 by United Nations and Framework for Statistics on the Distribution of Household Income, Consumption and Wealth, 2013 by Organisation for Economic Co-operation and Development (OECD). This expenditure can be divided into two types, namely **consumption expenditure** and **non-consumption expenditure**.

i. **Household consumption expenditure**

Household consumption expenditure is the expenditure for private consumption on goods and services during the reference period. These expenditure include:

- *All expenditure either in cash or credit by HH members on goods and services for personal use. This type of expenditure also includes taxes paid for goods and services;*
- *All goods, services and facilities received in kind, whether free or concession is considered as expenditure. For example, free or concession food and lodging.*
- *The value from food and lodging is calculated as the expenditure to the respective HH;*
- *Goods for own consumption. For instance, vegetables taken from own farm or goods from own shop consumed by HH were imputed at retail prices. The imputed prices were regarded as expenditure for the HH; and*
- *Net rental value of owner-occupied house was also included as expenditure. This rental value has to be imputed referring to the present market value of similar type of house in the same area.*

ii. Household non-consumption expenditure

Household non-consumption expenditure refer to the following items:

- *Payments made by payers for services that cannot be identified and aimed to increase government revenue;*
- *Payments that have no direct relation to the acquisition of services received (e.g. membership fees, gifts, gifts to charity donations/ religious bodies).*

Examples of non-consumption expenditure are:

- i. Income tax and other direct taxes such as zakat, fitrah and road tax;*
- ii. Contributions to social security from employers and employees namely EPF and SOCSO;*
- iii. Payment of compensation;*
- iv. Mandatory fees and fines such as passport fees, driving test fees and fines for traffic offenses;*
- v. Giving to charity/ religious bodies;*
- vi. Club membership fees;*

- vii. *Extension to other HH;*
- viii. *Alimony fees; and*
- ix. *Gift in cash or in kind.*

Apart from that, this survey also includes savings, amounts invested or loaned, and repayments of loans including housing loans, gambling losses, cash grants and donations. Even though this is out of the concept of expenditure, this information is part of the survey and need to be covered. The aim is to get a complete HH account record and to assist in gross balancing between revenues and other receipts and expenditures and other payments in the reference period for each HH. This information was also directly giving an overview and the guarantee of high data quality.

*The details that are **NOT INCLUDED** in the HH expenditure are as follows:*

- i. *Expenses for food, accommodation, travel and entertainment while on duty either for business or government affairs, expenses on uniforms, tools & equipment for work and others which was paid by an employee relating to his employer's business and repaid by the employer; and*
- ii. *Free services given to the public such as recreational and cultural services at the children's playground and free public parking.*

6.2 **Measurement of Consumption Expenditure**

Three common approaches were used to determine the consumption expenditure namely:

i. **Acquisition Approach**

Value of purchasing during the acquisition of goods and services without taking into account whether they are fully used or no; or paid in full or not in the Reference period. Acquisition was extended to include the estimated value of own production of non-durable goods and services and those given or received as in kind.

ii. **Consumption Approach**

This approach used at certain condition for durable items that having long period (example: car, other user vehicles and carpentry tools) and use utility such as water and electricity.

iii. **Payment Approach**

Payments that involve advance payment to obtain goods and services where the goods and services have yet received in the reference month (example: advance payment in purchasing car).

6.3 **Classification of Expenditure Item**

*Expenditure is classified to 13 main group based on **Classification of Individual Consumption According to Purpose (COICOP)**, United Nations:*

- 01 *Food & non-alcoholic beverages;*
- 02 *Alcoholic beverages & tobacco;*
- 03 *Clothing & footwear;*
- 04 *Housing, water, electricity, gas & other fuels;*
- 05 *Furnishings, household equipment & routine household maintenance;*
- 06 *Health;*
- 07 *Transport;*
- 08 *Communication;*
- 09 *Recreation services & culture;*
- 10 *Education;*
- 11 *Restaurants & hotels;*
- 12 *Miscellaneous goods & services; and*
- 13 *Miscellaneous expenses & financial expenses.*

However, in this publication, items of consumption expenditure include 12 main groups (01 - 12) only.

6.4 **Types Of Goods**

*Classification of household expenditure into **5 categories** types of goods as follows:*

1 Durable Goods

Items that have a useful life of more than one year and are relatively high in value, such as cars, refrigerators and televisions.

2 Semi-Durable Goods

Items that have a shelf life of approximately one year or relatively inexpensive, such as clothing, textiles and gardening tools.

3 Non-Durable Goods

Items that have a short shelf life and are relatively inexpensive. Examples are rice, meat, fish, milk, fruits, vegetables, beverages, petrol and others.

4 Service

Expenses paid by household on all services such as medical care, entertainment, recreation, culture, education and others provided by the government or the private sector; including spending on food or drinks at restaurants, cafes or hotels.

5 Other Expenses

Payment in the form of transfers such as income tax, security payments, compensation payments, fines, compulsory payments and other household payments. Other payments such as the amount invested or borrowed, loan repayments and additional to savings.

6.5 Living Quarters

*Living quarters are defined as independent and separate structures, which are usually used as place of abode. The terms, **separate** and **independent** mean the following:*

*i. **Separate***

A structure is considered separate if it is surrounded by walls, fence, etc. and is covered by roof.

*ii. **Independent***

A structure is said to be independent if it has direct access via public path, communal passageway or space (that is, occupants can come in or go out of their LQs without passing through others' premises).

6.6 Household

*A person or group of people whether related or unrelated who usually live together in a **living quarters** and make provision (expenses) for food and other necessities of life together.*

6.7 **Head of Household**

Head of household is defined as any usual members whether male or female which is considered as head by other members. Head of HH must be an income recipient and age 15 years and above.

6.8 **Ethnic Group**

The ethnic group is categorised within Malaysian citizens after separating those who are non-citizens. The classification is as follows:

- i. Malaysian citizens*
 - a. Bumiputera*
 - b. Chinese*
 - c. Indians*
 - d. Others*
- ii. Non-Malaysian citizens*

6.9 **Occupation**

*Occupation is classified according to **Malaysia Standard Classification of Occupation (MASCO) 2013** which was based on the International Standard Classification of Occupations (ISCO-08) but was improved in line with the transformation of work process and areas of specialisation as well as the complexity and dynamics in skills and tasks. The classification of occupation based on MASCO 2013 is as follows:*

- Code 1 Managers*
- Code 2 Professionals*
- Code 3 Technicians and associate professionals*
- Code 4 Clerical support workers*
- Code 5 Service and sales workers*
- Code 6 Skilled agricultural, forestry, livestock and fishery workers*
- Code 7 Craft and related trades workers*
- Code 8 Plant and machine-operators and assemblers*
- Code 9 Elementary occupations*
- Code 0 Occupations not elsewhere classified*

For a person having more than one job, only the job at which he worked for the **longest number of hours** during the reference week is treated as his principal occupation. Should the number of hours worked for each job is the same, then the job with the highest income is the **principal occupation**. In cases where the number of hours worked and the income earned from each job are the same, the job at which he was **working for the longest period of time** is considered as the **principal occupation**.

The classification of MASCO 2013 consists only nine major groups (one digit code). However, for the purpose of HES tabulation, an additional classification was added at one digit level i.e. "Occupation not elsewhere classified" in order to represent members of HH which were categorised as outside labour force and unemployed.

6.10 Quintile Income Group

The value obtained by the equal subdivision of data arranged in order of magnitude into five equal parts is called quintiles. In applying this to household income, households were ranked in ascending order. Quintile divides the population into five equal groups (from lowest to highest) such that each group represents 20% or one fifth of all households.

6.11 Decile income Group

An income decile group is one tenth of all households arranged by their incomes from minimum to maximum. The first decile group is the first one-tenth (the 10% of all households with lowest incomes). The last decile is the one-tenth of the households with the highest incomes.

7. SAMPLING FRAME

7.1 The frame used for the selection of sample for HES 2019 was based on the Household Sampling Frame which made up of Enumeration Blocks (EBs) created for the 2010 Population and Housing Census that was updated from time to time. EBs are geographical contiguous areas of land which identifiable boundaries created for survey operation purposes, which is on average, contains about 80 to 120 LQs. All EBs are formed within gazetted boundaries i.e. within administrative districts, mukim or local authority areas.

7.2 The EBs in the sampling frame is classified by urban and rural areas. Urban areas are as defined in the 2010 Population and Housing Census. **Urban** areas are gazetted areas with their adjoining built-up areas which had a combined population of 10,000 or more. While, gazetted area with population less than 10,000 and not gazetted area are classified as **rural** area.

7.3 Built-up areas were the areas contiguous to a gazetted area and had at least 60 per cent of their population (aged 15 years and over) engaged in non-agricultural activities.

7.4 The definition of urban areas also takes into account the special development areas i.e. areas that are not gazetted and development can be identified and separated from the gazetted areas or built-up area of more than 5 kilometre and has a population of at least 10,000 people with 60 percent of the population (aged 15 years and over) engaged in non-agricultural activities.

7.5 Urbanisation is a dynamic process and keeps changing with development and growth. Thus, the urban areas for 2000 and 2010 Censuses do not necessarily refer to the same areas, as areas fulfilling the above criteria of urban continue to expand and grow within the time.

7.6 The classification of area by strata is as follows:

Strata	Population of gazetted, adjoining built-up areas and special development area
Metropolitan	75,000 and above
Urban large	10,000 to 74,999
Urban small	1,000 to 9,999
Rural	All other areas

7.7 For sampling purposes, classification of area as stated in item 7.6 is used for all states and federal territories. For Sabah and Sarawak, due to inaccessibility, the rural strata had to be further stratified based on the time taken to reach the area from the nearest urban centre.

7.8 For purposes of tabulation, the strata were combined as follows:

$$\begin{aligned}
 \text{Urban} &= \text{Metropolitan} + \text{Urban large} \\
 \text{Rural} &= \text{Urban small} + \text{All rural}
 \end{aligned}$$

8. SAMPLE DESIGN

8.1 *Two-stage stratified sampling design was adopted in HES 2019. The level of stratification is as follows:*

Primary strata	Covered all state in Malaysia
Secondary strata	Covered all administrative district by state in Malaysia
Tertiary strata	Covered urban and rural strata as defined in Item 7.8

8.2 *The selections of samples have been done at EBs level using probability proportionate to size method. Then, sample for LQs were selected from the selected EBs by using systematic method that generate random number and interval class to ensure every LQs have an equal probability to be selected as a sample. This procedure is performed systematically and scientific to produce unbiased sample and can represent the entire population of households in Malaysia.*

9. SAMPLE SIZE

9.1 *The sample size for HES 2019 required to represent overall population at the analysis level. The sample size has been considered the following elements:*

- i) Findings from the previous HES 2016;*
- ii) Level of sampling design; and*
- iii) Desired error.*

9.2 *Procedures for estimating the sample size is calculated independently both urban and rural areas in administrative district for all states. Simple Random Sampling Method (SRS) is used to take into account the average expenditure, design effect and response rate from the previous survey. The optimum sample size was estimated at the level of EBs with regard to homogeneity characteristic variables and the costs involved.*

9.3 Sample size calculation for sub population j , n_{1j} is calculated as follow:

$$n_{1j} = \frac{n_{0j}}{1 + \frac{n_{0j}}{N_j}} \quad ; j = 1, 2, 3, \dots, k$$

where:

$$n_{0j} = \frac{z^2 p_j (1 - p_j)}{d_j^2}$$

To satisfy the assumptions in the Stratified Sampling, the design effect (D.E.) factor is taken into account:

$$D.E \times \frac{\text{variance for complex sample}}{\text{variance for SRS}}$$

Sample size taking into account D.E. for sub population j , n_{2j} is given by

$$n_{2j} = n_{1j} \times D.E$$

Next, taking into account the rate of response of the last survey, the overall sample size for sub population j , n_{3j} is as follows:

$$n_{3j} = n_{2j} \times \frac{1}{\text{Response Rate}}$$

Thus, the total sample size, n is given by:

$$n = \sum_{j=1}^k n_{3j}$$

where:

- n_{0j} basic sample size obtained using SRS method for sub population j
- n_{1j} sample size taking into account the population factor for the sub population j
- n_{2j} sample size taking into account the design effect factor for sub population j
- n_{3j} sample size taking into account the response rate factor for the sub population j
- N the number of element units in the population
- n total sample size
- d desired error
- Z level of confidence
- p average of expenditure

9.4 The distribution of sample size for the HES 2019 are as follows:

State	Number of selected EBs	Number of selected LQs	Number of HH response
Johor	691	5,320	4,912
Kedah	524	4,199	3,978
Kelantan	420	3,357	3,005
Melaka	214	1,706	1,593
Negeri Sembilan	287	2,287	2,102
Pahang	402	3,259	2,982
Pulau Pinang	440	3,550	3,196
Perak	604	4,886	4,375
Perlis	123	987	902
Selangor	795	6,295	5,935
Terengganu	357	2,866	2,726
Sabah	911	7,527	6,892
Sarawak	1,085	8,742	8,213
W.P. Kuala Lumpur	421	3,365	2,927
W.P. Labuan	61	487	464
W.P. Putrajaya	43	343	299
MALAYSIA	7,378	59,176	54,501

10. ESTIMATION

In the estimation procedure, non-response weight is used to account for non-response cases. The design weight is adjusted considering the non-response rate for each domain or strata. For example, if 5,000 households are selected but only 4,000 households respond to the survey then the design weight will be adjusted taking into account 20 per cent of the non-response. Furthermore, if the design weight is 2.0 which means one sample of households represents two households in the population then non-response weight will be 2.5 which means one sample of households represents 2.5 other households.

11. EVALUATION OF THE DATA

Data obtained from surveys or research based on probability sample may encounter two types of errors. These errors are the sampling and non-sampling error.

i. **Sampling Error**

Sampling error is a result of estimating data based on a probability sampling. This error can be measured by estimating the Relative Standard Error an expressed as a percentage. It is used as an indicator of the precision of the estimated parameters studied. This estimate reflects the level of variation was estimated through a survey variables compared with the population parameter.

For instance, in HES 2019, the mean monthly household consumption expenditure for Malaysia was RM4,534 with RSE of 0.5 per cent. In other words, the standard error (SE) is approximately RM22. Based on a 95 per cent confidence level ($\alpha=0.05$), the mean monthly household consumption expenditure was found to be in the range of RM4,490 - RM4,577 per month.

ii. **Non-sampling Error**

These errors may arise through incomplete survey coverage, weaknesses in the frame, response errors, non-response errors and also errors during processing such as editing, coding and data capture. To ensure high quality data, several administrative procedures were taken to keep **non-sampling errors** to a minimum. Intensive training was conducted for the supervisors and enumerators. In addition, close supervision and random checks were carried out on households which were covered by the enumerators to ensure the validity of the information recorded.

In order to resolve the case of non-response error due to several reasons such as vacant house, 'no one at home', refusal to co-operate or not qualified LQs, the sample size estimation for HES 2019 has taken into account all the possibilities.

The survey frame is updated regularly to overcome the problem of non-response due to vacant home. Wide publicity was carried out through electronic and printed media to minimise the case of 'no one at home' and refusal to cooperate.

In addition, at the data processing stage, each variable consistency checking and validation process has been systematically implemented in order to minimise the non-sampling error.

12. COMPOUNDED ANNUAL GROWTH RATE

Calculation of the compounded annual growth rate based on the exponent function as follows:

$$CAGR = \frac{\ln\left(\frac{Y_t}{Y_o}\right)}{t}$$

Where,

CAGR	compounded annual growth rate
Y_t	current year household monthly expenditure
Y_o	previous year household monthly expenditure
t	period

13. ROUNDING OF ESTIMATES

The calculation of certain categories may not always be the same between tables due to independent rounding. However, the differences were insignificant. Percentages shown in the tables were computed from actual absolute figures and may not always add up exactly to 100 per cent due to rounding, although the totals were shown as 100 per cent.

14. NOTES AND SYMBOLS

0.0	Less than half the smallest unit shown. For example, less than 0.05 per cent
-	Nil / blank / no case
W.P.	Wilayah Persekutuan
RM	Ringgit Malaysia
n.a	Not applicable

Muka surat ini sengaja dibiarkan kosong
This page is deliberately left blank

**PERTANYAAN BERHUBUNG DENGAN PENERBITAN INI BOLEH JUGA DIBUAT DI PEJABAT
PERANGKAAAN NEGERI SEPERTI BERIKUT:**

Pengarah,
Jabatan Perangkaan Malaysia Negeri Johor,
Tingkat 14, Menara Tabung Haji,
Jalan Air Molek,
80000 Johor Bahru, Johor.
Tel. : 07-225 3700
Faks : 07-224 9972
E-mel : jpjohor@stats.gov.my

Pengarah,
Jabatan Perangkaan Malaysia Negeri Kedah,
Aras 1, Zon C, Wisma Persekutuan,
Pusat Pentadbiran Kerajaan Persekutuan,
Bandar Muadzam Shah,
06550 Anak Bukit, Alor Setar, Kedah.
Tel. : 04-700 1240
Faks : 04-733 8412
E-mel : jpkedah@stats.gov.my

Pengarah,
Jabatan Perangkaan Malaysia Negeri Kelantan,
Tingkat 8, Bangunan Persekutuan,
Jalan Bayam,
15514 Kota Bharu, Kelantan.
Tel. : 09-741 9449
Faks : 09-748 2142
E-mel : jpkelantan@stats.gov.my

Pengarah,
Jabatan Perangkaan Malaysia Negeri Melaka,
Aras 7 & 8, Wisma Persekutuan,
Jalan MITC, Hang Tuah Jaya,
75450, Ayer Keroh,
Melaka.
Tel. : 06-252 2725
Faks : 06-252 2711
E-mel : jpmelaka@stats.gov.my

Pengarah,
Jabatan Perangkaan Malaysia Negeri Sembilan,
Tingkat 12, Wisma Persekutuan,
Jalan Dato' Abdul Kadir,
70000 Seremban,
Negeri Sembilan.
Tel. : 06-765 5000
Faks : 06-765 5002
E-mel : jpnsembilan@stats.gov.my

Pengarah,
Jabatan Perangkaan Malaysia Negeri Pahang,
Tingkat 7, Bangunan Persekutuan,
Jalan Gambut,
25000 Kuantan, Pahang.
Tel. : 09-516 3931/7
Faks : 09-514 4636
E-mel : jppahang@stats.gov.my

Pengarah,
Jabatan Perangkaan Malaysia Negeri Pulau Pinang,
Tingkat 6, Bangunan Persekutuan,
10400 Jalan Anson,
Pulau Pinang.
Tel. : 04-226 6244
Faks : 04-229 9499
E-mel : jppulaupinang@stats.gov.my

Pengarah,
Jabatan Perangkaan Malaysia Negeri Perak,
Tingkat 3, Blok A,
Bangunan Persekutuan Ipoh,
Jalan Dato' Seri Ahmad Said (Greentown),
30450 Ipoh, Perak.
Tel. : 05-255 4963
Faks : 05-255 1073
E-mel : jpperak@stats.gov.my

Pengarah,
Jabatan Perangkaan Malaysia Negeri Perlis,
Tingkat 1, Bangunan Perodua Kangar,
No. 2C, Persiaran Jubli Perak
01000 Kangar, Perlis.
Tel. : 04-976 7381/9025
Faks : 04-976 8950
E-mel : jpperlis@stats.gov.my

Pengarah,
Jabatan Perangkaan Malaysia Negeri Selangor,
Tingkat 9, Bangunan Darul Ehsan,
Jalan Indah, Seksyen 14,
40000 Shah Alam, Selangor.
Tel. : 03-5515 0200
Faks : 03-5518 0408
E-mel : jpselangor@stats.gov.my

Pengarah,
Jabatan Perangkaan Malaysia Negeri Terengganu,
Tingkat 9, Wisma Persekutuan,
Jalan Sultan Ismail,
20200 Kuala Terengganu, Terengganu.
Tel. : 09-622 3062
Faks : 09-622 9659
E-mel : jpterengganu@stats.gov.my

Pengarah,
Jabatan Perangkaan Malaysia Negeri Sabah,
Tingkat 1-3, Blok C,
Kompleks Pentadbiran Kerajaan Persekutuan Sabah,
Jalan UMS, Beg Berkunci No. 2046,
88999 Kota Kinabalu, Sabah.
Tel. : 088-484 602
Faks : 088-484 659
E-mel : jpsabah@stats.gov.my

Pengarah,
Jabatan Perangkaan Malaysia Negeri Sarawak,
Tingkat 7 & 8, Bangunan Tun Datuk Patinggi
Tuanku Haji Bujang, Jalan Simpang Tiga,
93514 Kuching, Sarawak.
Tel. : 082-240 287
Faks : 082-242 609
E-mel : sarawak@stats.gov.my

Pengarah,
Jabatan Perangkaan Malaysia
Wilayah Persekutuan,
Tingkat 14 & 15, Wisma FGV,
Jalan Raja Laut,
50350 Kuala Lumpur.
Tel. : 03-2267 2400
Faks : 03-2274 5075
E-mel : jpwpl@stats.gov.my

ENQUIRIES ABOUT THIS PUBLICATION CAN ALSO BE MADE AT THE FOLLOWING STATE STATISTICS OFFICES:

Director,
Department of Statistics, Malaysia, Johor,
14th Floor, Menara Tabung Haji,
Jalan Air Molek,
80000 Johor Bahru, Johor.
Tel. : 07-225 3700
Fax : 07-224 9972
Email : jjphohor@stats.gov.my

Director,
Department of Statistics, Malaysia, Kedah,
1st Floor, Zon C, Wisma Persekutuan,
Pusat Pentadbiran Kerajaan Persekutuan,
Bandar Muadzam Shah,
06550 Anak Bukit, Alor Setar, Kedah.
Tel. : 04-700 1240
Fax : 04-733 8412
Email : jpkedah@stats.gov.my

Director,
Department of Statistics, Malaysia, Kelantan,
8th Floor, Bangunan Persekutuan,
Jalan Bayam,
15514 Kota Bharu, Kelantan.
Tel. : 09-741 9449
Fax : 09-748 2142
Email : jpkelantan@stats.gov.my

Director,
Department of Statistics, Malaysia, Melaka,
7th & 8th Floor, Wisma Persekutuan,
Jalan MITC, Hang Tuah Jaya,
75450, Ayer Keroh,
Melaka.
Tel. : 06-252 2725
Fax : 06-252 2711
Email : jpmelaka@stats.gov.my

Director,
Department of Statistics, Malaysia, Negeri Sembilan,
12th Floor, Wisma Persekutuan,
Jalan Dato' Abdul Kadir,
70000 Seremban,
Negeri Sembilan.
Tel. : 06-765 5000
Fax : 06-765 5002
Email : jpnsembilan@stats.gov.my

Director,
Department of Statistics, Malaysia, Pahang,
7th Floor, Bangunan Persekutuan,
Jalan Gambut,
25000 Kuantan, Pahang.
Tel. : 09-516 3931/7
Fax : 09-514 4636
Email : jppahang@stats.gov.my

Director,
Department of Statistics, Malaysia, Pulau Pinang,
6th Floor, Bangunan Persekutuan,
10400 Jalan Anson,
Pulau Pinang.
Tel. : 04-226 6244
Fax : 04-229 9499
Email : jppulaupinang@stats.gov.my

Director,
Department of Statistics, Malaysia, Perak,
3rd Floor, Block A,
Bangunan Persekutuan Ipoh,
Jalan Dato' Seri Ahmad Said (Greentown),
30450 Ipoh, Perak.
Tel. : 05-255 4963
Fax : 05-255 1073
Email : jpperak@stats.gov.my

Director,
Department of Statistics, Malaysia, Perlis,
1st Floor, Bangunan Perodua Kangar,
No. 2C, Persiaran Jubli Perak
01000 Kangar, Perlis.
Tel. : 04-976 7381/9025
Fax : 04-976 8950
Email : jpperlis@stats.gov.my

Director,
Department of Statistics, Malaysia, Selangor,
9th Floor, Bangunan Darul Ehsan,
Jalan Indah, Seksyen 14,
40000 Shah Alam, Selangor.
Tel. : 03-5515 0200
Fax : 03-5518 0408
Email : jpselangor@stats.gov.my

Director,
Department of Statistics, Malaysia, Terengganu,
9th Floor, Wisma Persekutuan,
Jalan Sultan Ismail,
20200 Kuala Terengganu, Terengganu.
Tel. : 09-622 3062
Fax : 09-622 9659
Email : jpterengganu@stats.gov.my

Director,
Department of Statistics, Malaysia, Sabah,
Level 1-3, Block C,
Kompleks Pentadbiran Kerajaan Persekutuan Sabah,
Jalan UMS, Beg Berkunci No. 2046,
88999 Kota Kinabalu, Sabah.
Tel. : 088-484 602
Fax : 088-484 659
Email : jpsabah@stats.gov.my

Director,
Department of Statistics, Malaysia, Sarawak,
7th & 8th Floor, Bangunan Tun Datuk Patinggi
Tuanku Haji Bujang, Jalan Simpang Tiga,
93514 Kuching, Sarawak.
Tel. : 082-240 287
Fax : 082-242 609
Email : sarawak@stats.gov.my

Director,
Department of Statistics, Malaysia,
Federal Territories,
14th & 15th Floor, Wisma FGV,
Jalan Raja Laut,
50350 Kuala Lumpur.
Tel. : 03-2267 2400
Fax : 03-2274 5075
Email : jpwpkf@stats.gov.my